



Minotti

Minotti

Minotti





Il 2019 segna per Minotti l'affermazione di un nuovo linguaggio stilistico che attesta un codice di decorazione inedito, miscelando stili diversi e dando vita a una nuova visione d'interior design. Espressione della continua evoluzione del brand, che si proietta nel futuro grazie alla capacità dell'azienda di rinnovarsi costantemente e di accogliere le voci di designer con matrici culturali diverse, il nuovo codice è declinato nel progetto architettonico espositivo per il Salone del Mobile. Milano e fortemente sinergico con i prodotti esposti. Un linguaggio compositivo di grande impatto – sviluppato con forme fluide, sottolineate dall'uso del gesso e del bianco che plasmano le superfici con un effetto tridimensionale – crea una scenografia dinamica e coinvolgente.

Il concept d'architettura d'interni, che si sviluppa su 2.000 mq, è giocato su forme organiche e linee curve che disegnano lo spazio in modo fluido, con pareti sinuose realizzate in essenza e in gesso, caratterizzate dalla presenza di articolate geometrie e bassorilievi, mentre un pavimento in legno di larice spazzolato copre l'intera superficie creando continuità visiva ed evidenziando l'estesa area espositiva.

L'ospite è accolto da una grande reception circolare, interamente rivestita in acciaio mirror, dove viene immediatamente sorpreso dalla presenza di elementi inattesi, a partire dall'ampia apertura circolare a svaso nel soffitto, disegnata come un grande oculo, su cui affaccia il mezzanino in prossimità della zona d'entrata e di massimo transito.

La corsia centrale ripartisce lo spazio espositivo in due aree distinte. Una vetrata suggestiva delimita la zona più ampia, con una porzione di soffitto a doppia altezza, a cui si accede da un corridoio connotato da un box light a soffitto e da una lunga parete in gesso a gole. Sul lato interno, la stessa parete è scenograficamente caratterizzata dall'originale pattern grafico con un gioco geometrico di curve, creato da Minotti Studio, che si ritrova riprodotto anche nei grandi tappeti con un tufting di diverse altezze. Lo stesso segno è diventato un'icona grafica dell'invito al Salone del Mobile.Milano 2019 e della copertina del catalogo Indoor. Al centro del living, il grande camino, presenza-simbolo costante delle scenografie immaginate dal brand, è interpretato in versione free standing da una forma organica e dinamica e connotato da un disegno astratto a bassorilievo che anima le superfici suggerendo dinamismo e originalità. Rispondendo all'idea di un grande living, l'allestimento è organizzato in zone

relax, conversazione, dining e outdoor che mettono in valore tutti gli elementi della 2019 Collection, firmati da Rodolfo Dordoni, Christophe Delcourt, Nendo, Marcio Kogan / studio mk27 e GamFratesi. Le ambientazioni esprimono un mood di grande solarità, dove la presenza di una gamma cromatica, creata in esclusiva per tessuti, pelli e cuoi, sottolinea la plasticità dei volumi e la scelta dei materiali ed evidenzia la matericità delle superfici, suggerendo l'idea di una casa con un paesaggio domestico che ospita la natura al suo interno. Un'isola ovale centrale, con alte piante verdi che salgono fino al mezzanino, accoglie alcuni arredi da esterno disegnati da Nendo per la 2019 Outdoor Collection, poi ampiamente esposta anche sul fondo dello spazio, caratterizzato dall'aerea parete dal pattern traforato a cerchi e dal pavimento rialzato rivestito in pietra Beola Argentata che accoglie gli elementi disegnati da Marcio Kogan / studio mk27 e Nendo. Scorci di giardini interni, con pavimentazione in Beola e con una forte presenza di vegetazione, scandiscono il ritmo della casa dove entra la natura.

L'area retrostante la reception, ospita tre configurazioni living diverse e un video wall di 3,30 x 2,50 m, dove è proiettata una serie di video realizzati da Minotti, tra cui quello del nuovissimo Waves Resort, la struttura architettonica virtuale concepita da Minotti Studio, che contestualizza la 2019 Collection, in una situazione Hospitality di grande fascino e spettacolarità.

Due importanti scale elicoidali, capaci anch'esse di essere un forte gesto architettonico del progetto e poste alle due estremità dello spazio, portano al livello superiore, caratterizzato dallo scenografico soffitto a specchio che amplifica l'ambiente e dal maxi oculo circolare posto al centro e affacciato sulla corsia che attraversa il piano terra. Il mezzanino, con pareti curve e andamento sinuoso del percorso, è progettato come la lounge di un hotel, in una successione di zone conversazione, con la presenza di un camino a doppio affaccio e con una sezione dedicata all'area operativa. Uno spettacolare maxi schermo curvo - di ben 6 x 2 m - invita gli ospiti alla visione del video dedicato al progetto Hospitality 2019 e di altre produzioni video realizzate dall'azienda.

Il progetto allestitivo è una delle espressioni della nuova visione di Minotti sull'interior design, che caratterizza le immagini dei cataloghi 2019 e la campagna stampa, e che presto andrà a connotare la customer experience nei flagship store del marchio nel mondo.

2019 marks the affirmation of a new stylistic language for Minotti that embraces a fresh new approach to decor, mixing different styles and creating a new vision of interior design. As expression of the brand's ongoing evolution looking to the future, strong in its ability to renew itself constantly and to welcome the voices of designers from different cultural backgrounds, this new approach is revealed in the architecture of the exhibition project for the Salone del Mobile.Milano, and shows a powerful synergy with the products on display. A compositional language of striking impact – that takes shape through fluid forms, highlighted by the use of plaster and by the white walls that mould the surfaces with a three-dimensional effect – creates a dynamic and exciting set design for the exhibit space.

The interior design concept for this area, covering 2,000 sqm, involves a play of organic shapes and curving lines that mark out the space in a fluid way, with sinuous walls made of wood and plaster and featuring complex geometric patterns and bas-reliefs. The entire surface is covered with a brushed larch-wood floor, creating visual continuity and high-lighting the full extent of the exhibition area.

Visitors are welcomed by a large circular reception area covered entirely in mirror-effect steel, and then attracted by unusual features, starting with the large circular embrasure opening in the ceiling, designed as an oculus, which comes into view as people enter the mezzanine level near the entrance, where visitor flow is at its peak.

The central aisle divides the exhibition space into two distinct areas. An imposing floor-to-ceiling window marks off the largest area, with a portion of the ceiling at double height; access to this area is through a corridor featuring a light box in the ceiling and a long wall in grooved plaster. On the internal side, the wall features a striking graphic pattern created by Minotti Studio, with a geometric interplay of curves, which is also reproduced in the large rugs with tufting of different heights. The same feature appears as a graphic sign on the invitation to Salone del Mobile.Milano 2019 and on the cover of the Indoor catalogue. In the centre of the living area is a large fireplace, an element that is a constant symbolic presence in the Minotti environments; here it is a free standing version with an organic, dynamic shape, featuring an abstract pattern in bas-relief that enlivens the surfaces, suggesting dynamism and originality. In response to the idea of a large living area, the exhibit

space is organized into relaxation, dining, conversation and outdoor zones, highlighting all the elements of the 2019 Collection, designed by Rodolfo Dordoni, Christophe Delcourt, Nendo, Marcio Kogan / studio mk27 and GamFratesi.

The settings express a particularly radiant mood, where the spectrum of colours, created exclusively for the fabrics and leathers, emphasizes the plasticity of the shapes and the choice of materials, and highlights the textures of the surfaces, suggesting the idea of a home with a domestic landscape that accommodates nature within it. A central oval island, with greeneries reaching as high as the mezzanine, houses some pieces of outdoor furniture designed by Nendo for the 2019 Outdoor Collection; the collection is also extensively displayed in the background to the space, which features an aerial wall with a pattern of circular holes and a raised floor finished in Beola Argentata, on which pieces designed by Marcio Kogan / studio mk27 and Nendo are arranged. Views of green corners, with Beola paving and an abundance of vegetation, mark the rhythms of the house where nature has come inside.

The area behind the reception accommodates three different living arrangements and a 3.30 x 2.50 m video wall, projecting a series of videos produced by Minotti, including the video of their brand-new *Waves Resort*, the virtual architectural structure conceived by Minotti Studio, that contextualizes the 2019 Collection within a fascinating and spectacular Hospitality environment.

Two large spiral staircases, also provide a striking architectural element for the project, located at either end of the space, and leading to the upper level with its dramatic mirror ceiling, making the environment appear larger, with a large circular oculus in the centre overlooking the aisle that runs along the ground floor. The mezzanine, which winds along a sinuous route with curved walls, is designed like the lounge of a hotel with a succession of conversation areas, and features a double-sided fireplace and a section dedicated to the operations area. A spectacular curved maxi screen – 6 x 2 m – invites visitors to watch the video dedicated to the 2019 Hospitality project and other videos produced by the company.

This exhibition project is an expression of Minotti's new vision of interior design, that characterizes the images in the 2019 catalogues and the press campaign, that soon will compete to create the customer experience at Minotti flagship stores around the world.



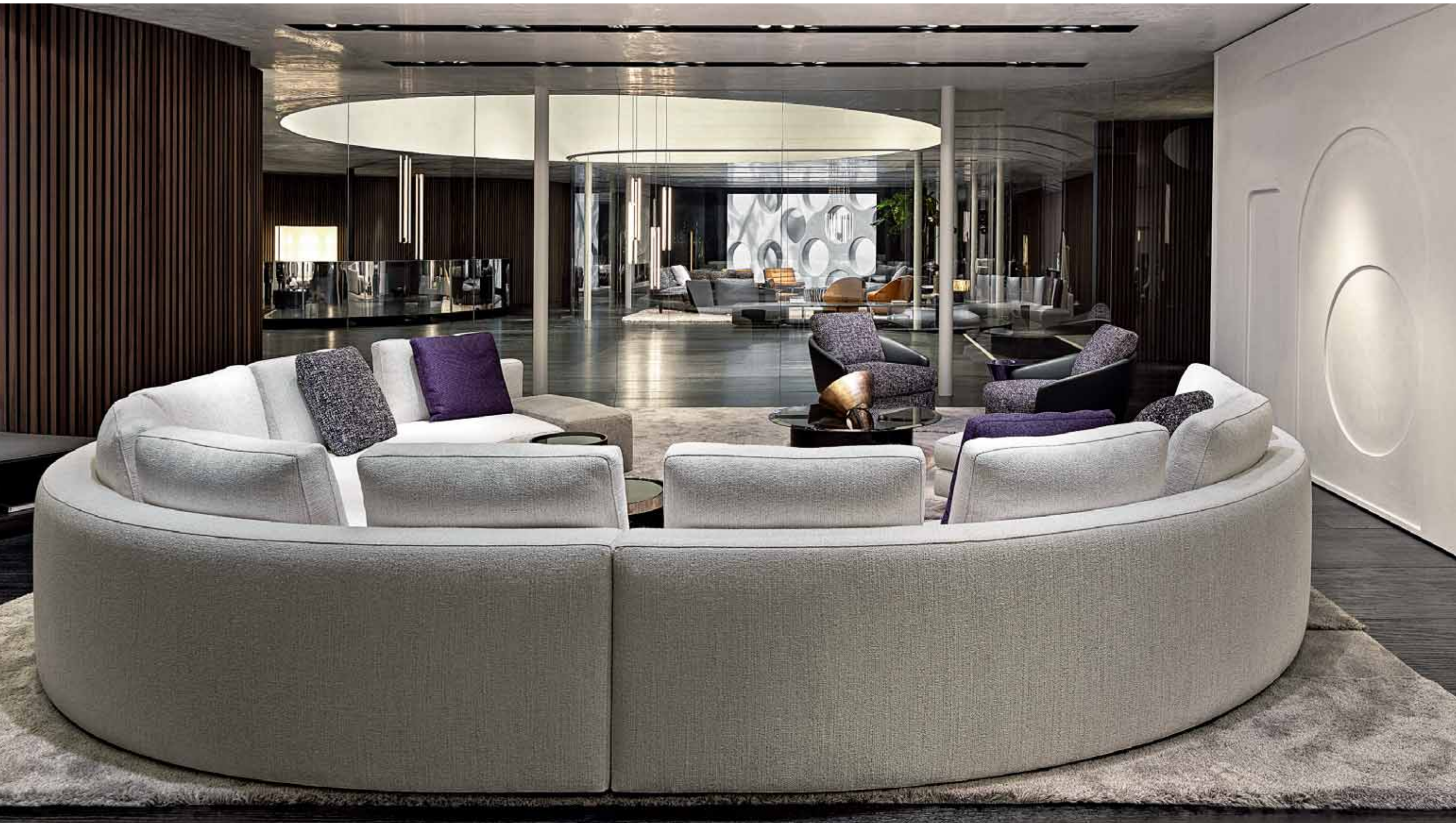









































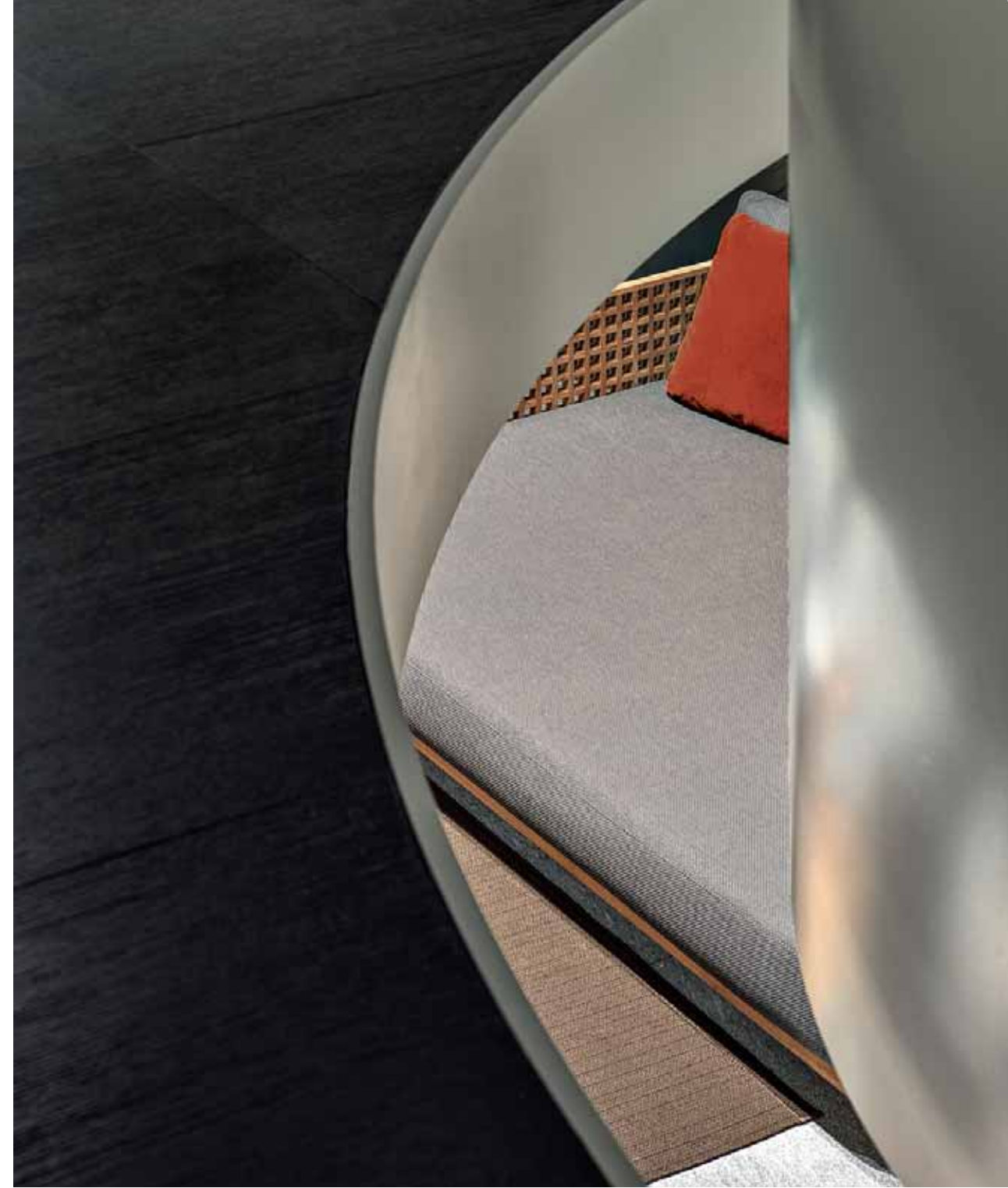























































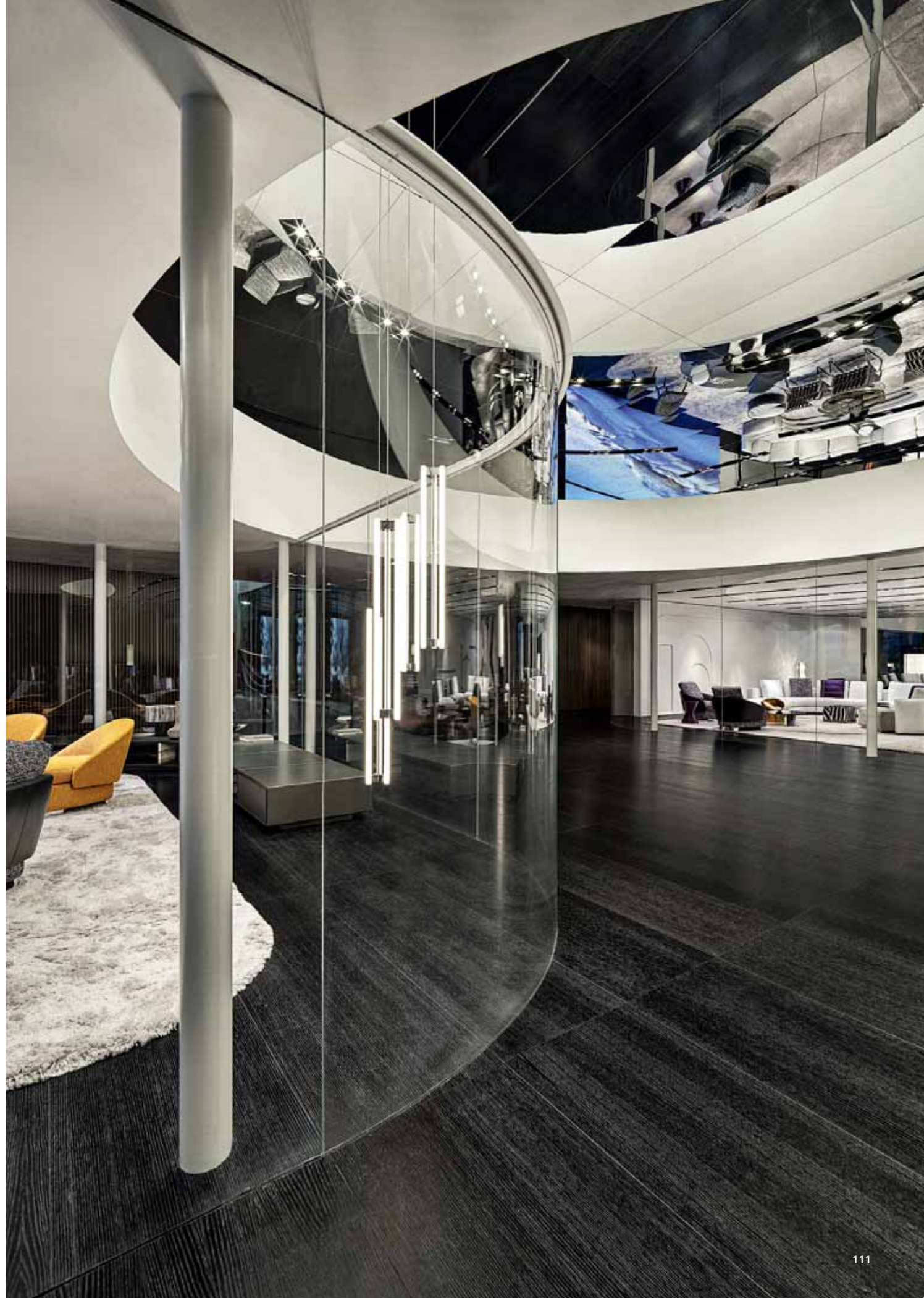

\ PROJECT - IDEAS AND SUGGESTIONS \



THOMAS
04 GELSO
ART 31

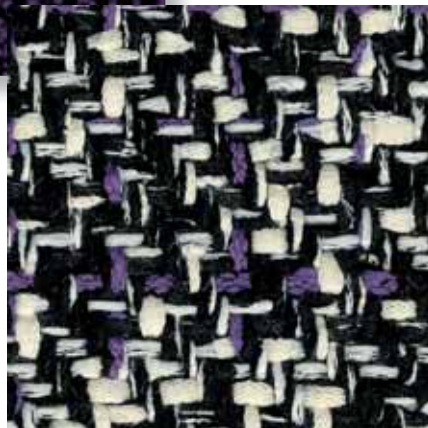

CHANTAL
06 GELSO
ART 30



ASPEN LEATHER
01 CARBONE
ASPEN LEATHER

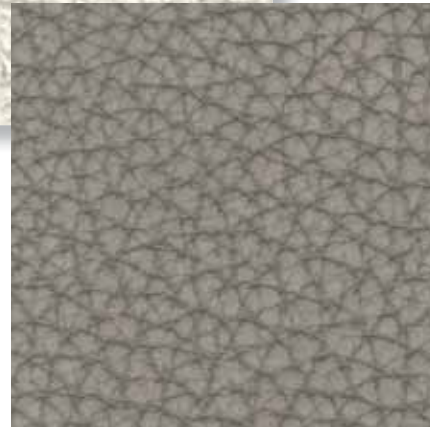

SAFARI LEATHER
02 FUMO
SPECIAL LEATHER



PONY LOOK
ZEBRA
SPECIAL LEATHER

AREA A

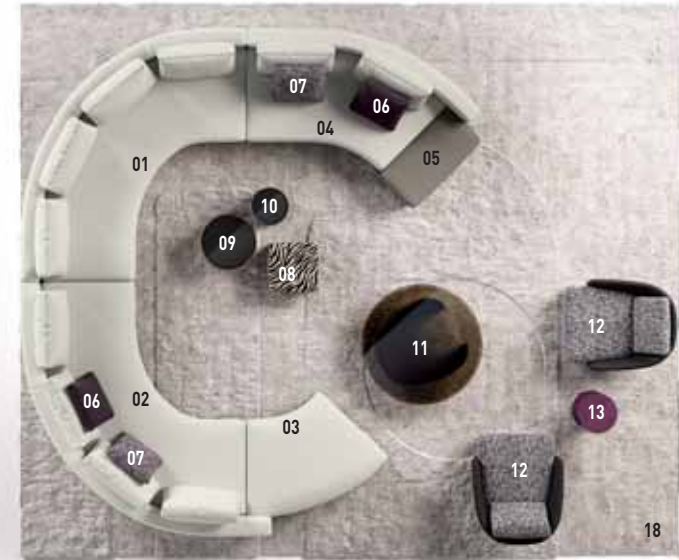

- 01 DANIELS elemento curvo con doppio allungo - sinistro
cm 230x204 H80
rivestimento: Fisher 02 Bianco - ART 31
- 02 DANIELS offset elemento curvo con doppio allungo - destro
cm 230x226 H80
rivestimento: Fisher 02 Bianco - ART 31
- 03 DANIELS panca semicurva cm 130x114 H40
rivestimento: Fisher 02 Bianco - ART 31
- 04 DANIELS offset elemento semicurvo con allungo - sinistro
cm 191x128 H80
rivestimento: Fisher 02 Bianco - ART 31
- 05 DANIELS pouf con magneti - destro - cm 44x89 H44
rivestimento: Safari leather 02 Fumo - SPECIAL LEATHER
- 06 DANIELS cuscino optional cm 50x50
rivestimento: Thomas 04 Gelso - ART 31
- 07 DANIELS cuscino optional cm 50x50
rivestimento: Chantal 06 Gelso - ART 30
- 08 WEST pouf cm 48x48 H38
rivestimento: Pony Look Zebra - SPECIAL LEATHER
- 09 BAILLY tavolino Ø cm 52 H30
struttura: Lauro Faia spazzolato, laccato a poro aperto colore Moka
anello: metallo finitura Oro Chiaro lucido
piano: vetro Nero in pasta
- 10 BAILLY tavolino Ø cm 35 H45
struttura: Lauro Faia spazzolato, laccato a poro aperto colore Moka
anello: metallo satinato verniciato colore Malto
piano: vetro Nero in pasta
- 11 BANGLE tavolino Ø cm 110 H28
base: alluminio verniciato lucido colore Caffè e colore Oro Chiaro
piano: vetro Bronzato
- 12 LAWSON LARGE poltrona cm 84x98 H80
rivestimento: Chantal 06 Gelso - ART 30
schienale: Aspen leather 01 Carbone - ASPEN LEATHER

- 13 CESAR tavolino Ø cm 36 H45 - mod. B
struttura: laccato lucido colore Viola
- 14 LAWSON LOUNGE poltrona LEGS cm 79x89 H80
rivestimento: Thomas 04 Gelso - ART 31
gambe: frassino laccato a poro aperto colore Moka
- 15 GRANT tavolino Ø cm 55 H38
struttura: metallo finitura Cromo lucido
piano: vetro effetto "wavy", verniciato colore Gelso
- 16 AMBER contenitore curvo open cm 179x179 H36
struttura: metallo verniciato opaco colore Malto
- 17 AMBER contenitore semicurvo open cm 126,5x113 H36
struttura: metallo verniciato opaco colore Malto
- 18 WISP RELIEF tappeto cm 600x500
colore: Titanio Melange

- 01 DANIELS round element with double extension - left
cm 230x204 H80
cover: Fisher 02 Bianco - ART 31
- 02 DANIELS offset round element with double extension - right
cm 230x226 H80
cover: Fisher 02 Bianco - ART 31
- 03 DANIELS semi-round bench cm 130x114 H40
cover: Fisher 02 Bianco - ART 31
- 04 DANIELS offset semi-round element with extension - left
cm 191x128 H80
cover: Fisher 02 Bianco - ART 31
- 05 DANIELS ottoman with magnets - right - cm 44x89 H44
cover: Safari leather 02 Fumo - SPECIAL LEATHER
- 06 DANIELS optional cushion cm 50x50
cover: Thomas 04 Gelso - ART 31
- 07 DANIELS optional cushion cm 50x50
cover: Chantal 06 Gelso - ART 30

- 08 WEST ottoman cm 48x48 H38
cover: Pony Look Zebra - SPECIAL LEATHER
- 09 BAILLY coffee table Ø cm 52 H30
structure: brushed Louro Faia, open-pore Moka lacquer finish
ring: polished Light Gold finish metal
top: Black Pâte de Verre
- 10 BAILLY coffee table Ø cm 35 H45
structure: brushed Louro Faia, open-pore Moka lacquer finish
ring: satin finish metal, varnished Malt colour
top: Black Pâte de Verre
- 11 BANGLE coffee table Ø cm 110 H28
base: glossy Coffee and glossy Light Gold varnished aluminium
top: Bronzed glass
- 12 LAWSON LARGE armchair cm 84x98 H80
cover: Chantal 06 Gelso - ART 30
backrest: Aspen leather 01 Carbone - ASPEN LEATHER
- 13 CESAR coffee table Ø cm 36 H45 - mod. B
structure: glossy lacquer Purple colour finish
- 14 LAWSON LOUNGE LEGS armchair cm 79x89 H80
cover: Thomas 04 Gelso - ART 31
legs: ash, open-pore Moka lacquer finish
- 15 GRANT coffee table Ø cm 55 H38
structure: polished Chrome metal finish
top: "wavy" effect glass, painted Mulberry colour
- 16 AMBER round open sideboard cm 179x179 H36
structure: metal, mat varnished Malt colour
- 17 AMBER semi-round open sideboard cm 126,5x113 H36
structure: metal, mat varnished Malt colour
- 18 WISP RELIEF rug cm 600x500
colour: Titanium Melange

FORTALEZA
01 TITANIO
ART LIFESCAPE 07

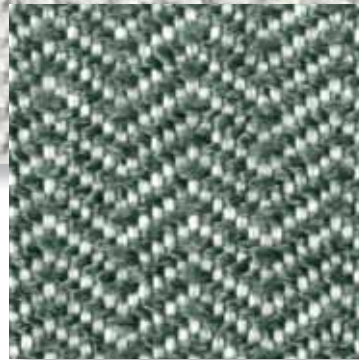

FORTALEZA
06 CELADON
ART LIFESCAPE 07

METAL
LIGHT BRONZE



FIBRE
MUD

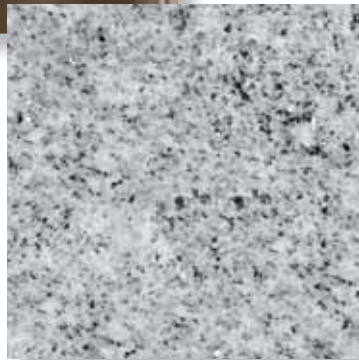

STONE
SILVER BEOLA



FORTALEZA
03 PELTRO
ART LIFESCAPE 07

AREA B

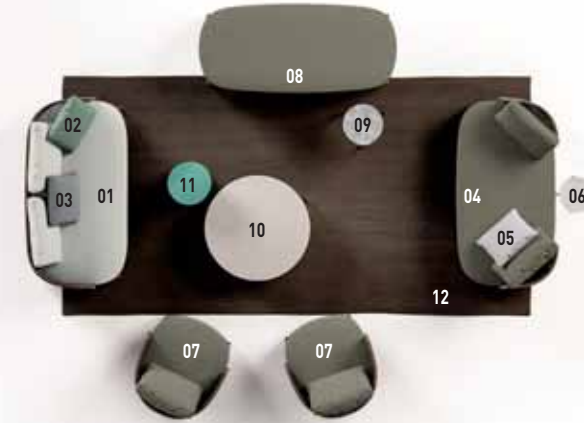

- 01 **TAPE "CORD" OUTDOOR** divano cm 160x85 H74
fibra intrecciata: Fango
rivestimento: Fortaleza 01 Titanio - ART LIFESCAPE 07
- 02 **TAPE "CORD" OUTDOOR** cuscino optional cm 45x40
rivestimento: Fortaleza 06 Celadon - ART LIFESCAPE 07
- 03 **TAPE "CORD" OUTDOOR** cuscino optional cm 45x40
rivestimento: Fortaleza 03 Peltro - ART LIFESCAPE 07
- 04 **TAPE "CORD" OUTDOOR** divano open cm 160x83 H74
fibra intrecciata: Fango
rivestimento: Fortaleza 03 Peltro - ART LIFESCAPE 07
- 05 **TAPE "CORD" OUTDOOR** cuscino optional cm 45x40
rivestimento: Fortaleza 01 Titanio - ART LIFESCAPE 07
- 06 **WARREN OUTDOOR** tavolino Ø cm 35 H55
struttura: metallo verniciato Bianco effetto "buccia d'arancia"
- 07 **TAPE "CORD" OUTDOOR** poltrona cm 75x82 H74
fibra intrecciata: Fango
rivestimento: Fortaleza 03 Peltro - ART LIFESCAPE 07
- 08 **TAPE "CORD" OUTDOOR** panca cm 166x75 H42
rivestimento: Fortaleza 03 Peltro - ART LIFESCAPE 07
- 09 **TAPE "CORD" OUTDOOR** tavolino Ø cm 35 H45,5
struttura: metallo verniciato lucido Bronzo Chiaro
piano: pietra Beola Argentata

- 10 **TAPE "CORD" OUTDOOR** tavolino Ø cm 90 H25
struttura: metallo verniciato lucido Bronzo Chiaro
piano: Corian® EC colore Elegant Grey
- 11 **CESAR OUTDOOR** tavolino Ø cm 36 H45 - mod. B
struttura: laccato lucido colore Celadon
- 12 **BRAID** tappeto cm 400x200
colore: Cioccolato

- 01 **TAPE "CORD" OUTDOOR** sofa cm 160x85 H74
wicker-effect braided: Mud
cover: Fortaleza 01 Titanio - ART LIFESCAPE 07
- 02 **TAPE "CORD" OUTDOOR** optional cushion cm 45x40
cover: Fortaleza 06 Celadon - ART LIFESCAPE 07
- 03 **TAPE "CORD" OUTDOOR** optional cushion cm 45x40
cover: Fortaleza 03 Peltro - ART LIFESCAPE 07
- 04 **TAPE "CORD" OUTDOOR** sofa open cm 160x83 H74
wicker-effect braided: Mud
cover: Fortaleza 03 Peltro - ART LIFESCAPE 07
- 05 **TAPE "CORD" OUTDOOR** optional cushion cm 45x40
cover: Fortaleza 01 Titanio - ART LIFESCAPE 07

- 06 **WARREN OUTDOOR** coffee table Ø cm 35 H55
struttura: "bush-hammered" effect, White colour varnished metal
- 07 **TAPE "CORD" OUTDOOR** amrchair cm 75x82 H74
wicker-effect braided: Mud
cover: Fortaleza 03 Peltro - ART LIFESCAPE 07
- 08 **TAPE "CORD" OUTDOOR** bench cm 166x75 H42
cover: Fortaleza 03 Peltro - ART LIFESCAPE 07
- 09 **TAPE "CORD" OUTDOOR** coffee table Ø cm 35 H45,5
struttura: Light Bronze colour varnished metal
top: Silver Beola stone
- 10 **TAPE "CORD" OUTDOOR** coffee table Ø cm 90 H25
struttura: Light Bronze colour varnished metal
top: Corian® EC Elegant Grey colour
- 11 **CESAR OUTDOOR** coffee table Ø cm 36 H45 - mod. B
struttura: glossy lacquer Celadon colour finish
- 12 **BRAID** rug cm 400x200
colour: Chocolate

THOMAS
01 CENERE
ART 31

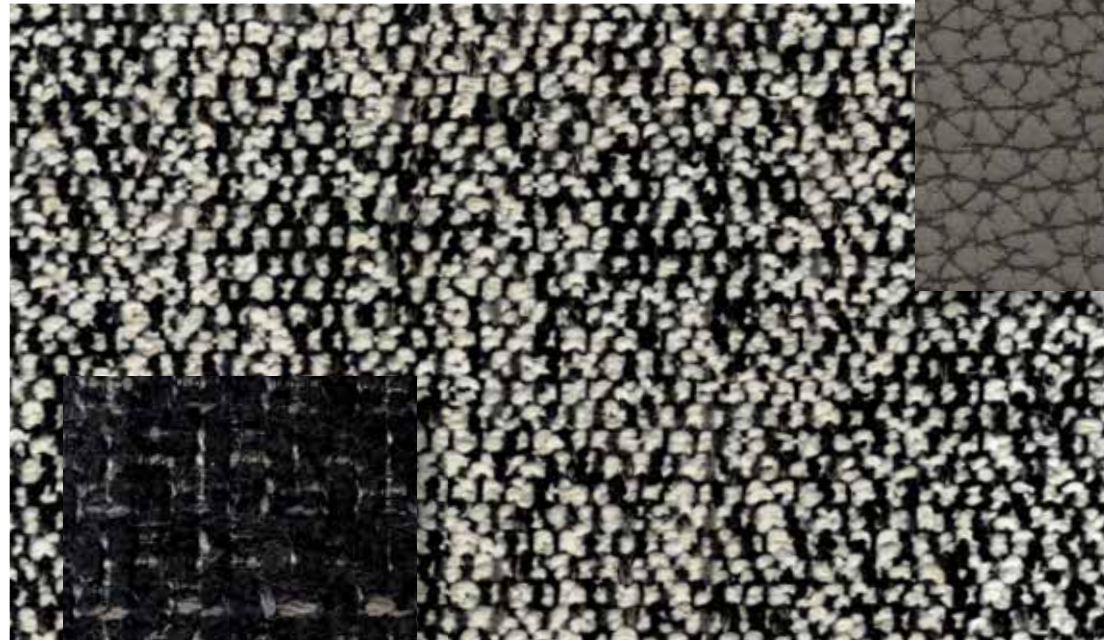

SAFARI LEATHER
04 ANTRACITE
SPECIAL LEATHER

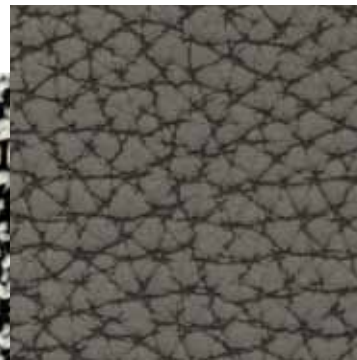

TIMOTHY
07 NERO
ART 30



ASPEN LEATHER
01 CARBONE
ASPEN LEATHER

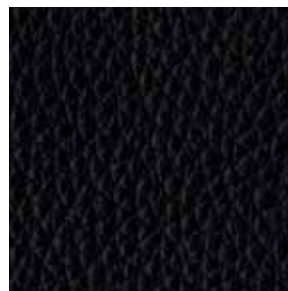

PONY LOOK
CORTEN
SPECIAL LEATHER

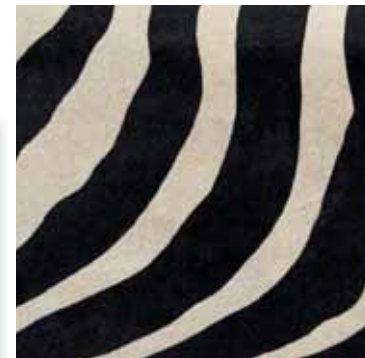
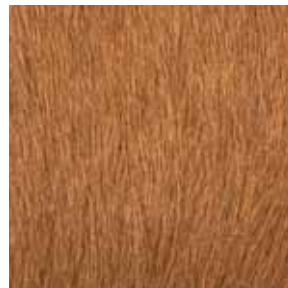

PONY LOOK
ZEBRA
SPECIAL LEATHER

THOMAS
11 RUGGINE
ART 31

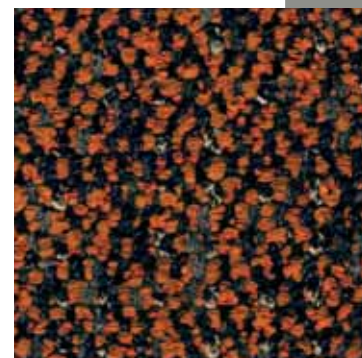

SADDLE-HIDE
ASH
SPECIAL LEATHER



SADDLE-HIDE
BLACK
SPECIAL LEATHER



CHANTAL
02 RUGGINE
ART 30

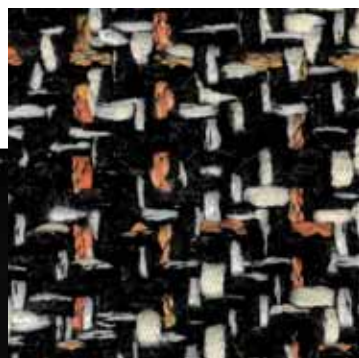

AREA C



- 01 DANIELS offset elemento curvo con allungo - destro
cm 252x169 H80
rivestimento: Thomas 01 Ceneri - ART 31
base e schienale: Safari leather 04 Antracite - SPECIAL LEATHER
- 02 DANIELS elemento centrale cm 182x102 H80
rivestimento: Thomas 01 Ceneri - ART 31
base e schienale: Safari leather 04 Antracite - SPECIAL LEATHER
- 03 DANIELS doppio offset chaise-longue Square - sinistro
cm 181x153 H80
rivestimento: Thomas 01 Ceneri - ART 31
base e schienale: Safari leather 04 Antracite - SPECIAL LEATHER
- 04 DANIELS pouf con magneti - destro - cm 44x105 H44
rivestimento: Safari leather 04 Antracite - SPECIAL LEATHER
- 05 DANIELS pouf con magneti - sinistro - cm 44x105 H44
rivestimento: Safari leather 04 Antracite - SPECIAL LEATHER
- 06 DANIELS cuscino optional cm 50x50
rivestimento: Timothy 07 Nero - ART 30
- 07 CLIVE consolle cm 160x55 H60
cornice e gambe: metallo satinato verniciato colore Malto
piano: marmo Zebirino
- 08 CLIVE panca cm 120x60 H38
rivestimento: Pony Look Zebra - SPECIAL LEATHER
- 09 ANISH tavolino Ø cm 30 H45
struttura: metallo satinato verniciato colore Malto
- 10 LAWSON LOUNGE poltrona cm 72x78 H74
rivestimento: Thomas 11 Ruggine - ART 31
- 11 ANISH tavolino Ø cm 50 H40
struttura: metallo finitura Cromo lucido
- 12 WEDGE tavolino Ø cm 135 H29
gambe: metallo satinato verniciato colore Malto
piano: vetro Bronzato
- 13 ANGIE poltrona cm 88x94 H89
struttura: cuoio colore Nero - SPECIAL LEATHER
rivestimento: Chantal 02 Ruggine - ART 30
- 14 WEST pouf cm 48x48 H38
rivestimento: Pony Look Corten - SPECIAL LEATHER
- 15 ANISH tavolino Ø cm 30 H45
struttura: metallo finitura Cromo lucido
- 16 DANIELS pouf stand-alone cm 86x86 H44
rivestimento: Aspen leather 01 Carbone - ASPEN LEATHER

- 17 AMBER contenitore con cassetto cm 84x86 H36
struttura: metallo verniciato opaco colore Malto
- 18 AMBER contenitore curvo open cm 179x179 H36
struttura: metallo verniciato opaco colore Malto
- 19 SHELLEY poltroncina lounge cm 70x66 H72
schienale: cuoio colore Ceneri - SPECIAL LEATHER
rivestimento: Thomas 11 Ruggine - ART 31
- 20 LAWSON pouf Ø cm 100 H38
rivestimento: Pony Look Nero - SPECIAL LEATHER
- 21 EASEL consolle living/TV cm 270x53 H41
struttura: frassino laccato a poro aperto colore Moka
piano: marmo Calacatta
- 22 BLANCHE lampada da terra cm 118x35 H170
rivestimento: lino naturale
- 23 WISP ROUNDY tappeto cm 600x600
colore: Gesso

- 01 DANIELS offset round element with extension - right
cm 252x169 H80
cover: Thomas 01 Ceneri - ART 31
base and backrest: Safari leather 04 Antracite - SPECIAL LEATHER
- 02 DANIELS central element cm 182x102 H80
cover: Thomas 01 Ceneri - ART 31
base and backrest: Safari leather 04 Antracite - SPECIAL LEATHER
- 03 DANIELS double offset chaise-longue Square - left
cm 181x153 H80
cover: Thomas 01 Ceneri - ART 31
base and backrest: Safari leather 04 Antracite - SPECIAL LEATHER
- 04 DANIELS ottoman with magnets - right - cm 44x105 H44
cover: Safari leather 04 Antracite - SPECIAL LEATHER
- 05 DANIELS ottoman with magnets - left - cm 44x105 H44
cover: Safari leather 04 Antracite - SPECIAL LEATHER
- 06 DANIELS optional cushion cm 50x50
cover: Timothy 07 Nero - ART 30
- 07 CLIVE console table cm 160x55 H60
frame and legs: satin finish metal, varnished Malt colour
top: Zebirino marble

- 08 CLIVE bench cm 120x60 H38
cover: Pony Look Zebra - SPECIAL LEATHER
- 09 ANISH coffee table Ø cm 30 H45
structure: satin finish metal, varnished Malt colour
- 10 LAWSON LOUNGE armchair cm 72x78 H74
cover: Thomas 11 Ruggine - ART 31
- 11 ANISH coffee table Ø cm 50 H40
structure: polished Chrome metal finish
legs: satin finish metal, varnished Malt colour
top: Bronzed glass
- 13 ANGIE armchair cm 88x94 H89
structure: Black saddle-hide colour - SPECIAL LEATHER
cover: Chantal 02 Ruggine - ART 30
- 14 WEST ottoman cm 48x48 H38
cover: Pony Look Corten - SPECIAL LEATHER
- 15 ANISH coffee table Ø cm 30 H45
structure: polished Chrome metal finish
- 16 DANIELS stand-alone ottoman cm 86x86 H44
cover: Aspen leather 01 Carbone - ASPEN LEATHER
- 17 AMBER sideboard with drawer cm 84x86 H36
structure: metal, mat varnished Malt colour
- 18 AMBER round open sideboard cm 179x179 H36
structure: metal, mat varnished Malt colour
- 19 SHELLEY lounge little armchair cm 70x66 H72
backrest: Ash saddle-hide colour - SPECIAL LEATHER
cover: Thomas 11 Ruggine - ART 31
- 20 LAWSON ottoman Ø cm 100 H38
cover: Pony Look Nero - SPECIAL LEATHER
- 21 EASEL consolle living/TV cm 270x53 H41
structure: ash, open-pore Moka lacquer finish
top: Calacatta marble
- 22 BLANCHE floor lamp cm 118x35 H170
cover: natural linen
- 23 WISP ROUNDY rug cm 600x600
colour: Chalk White

MARBLE
STONE GREY



GLOSSY LACQUER
WARM GREY



ASH
OPEN PORE MOKA LACQUER



STEEL
POLISHED

SADDLE-HIDE
DOVE GREY
SPECIAL LEATHER



SADDLE-HIDE
BLACK
SPECIAL LEATHER



TIMOTHY
07 NERO
ART 30



FISHER
10 GHIACCIO
ART 31

AREA D

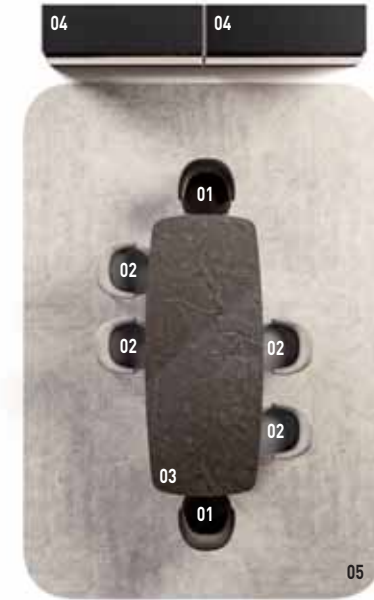

- 01 **ANGIE** poltroncina dining cm 63x62 H81
schienale: cuoio colore Nero - SPECIAL LEATHER
rivestimento: Timothy 07 Nero - ART 30
- 02 **ANGIE** poltroncina dining cm 63x62 H81
schienale: cuoio colore Tortora - SPECIAL LEATHER
rivestimento: Fisher 10 Ghiaccio - ART 31
- 03 **WEDGE TABLE** tavolo cm 310x130 H73
gambe: acciaio lucido
piano: marmo Stone Grey
- 04 **CARSON DINE** buffet cm 173x58 H147
fianchi: alluminio satinato verniciato colore Malto
anta: laccato lucido colore Warm Grey
piano: marmo Stone Grey
- 05 **WISP ROUNDY** tappeto cm 600x400
colore: Gesso

- 01 **ANGIE** dining little armchair cm 63x62 H81
backrest: Black saddle-hide colour - SPECIAL LEATHER
cover: Timothy 07 Nero - ART 30
- 02 **ANGIE** dining little armchair cm 63x62 H81
backrest: Dove Grey saddle-hide colour - SPECIAL LEATHER
cover: Fisher 10 Ghiaccio - ART 31
- 03 **WEDGE TABLE** dining table cm 310x130 H73
legs: polished steel
top: Stone Grey marble
- 04 **CARSON DINE** buffet cm 173x58 H147
side: satin finish aluminium, varnished Malt colour
front: glossy lacquer Warm Grey colour finish
top: Stone Grey marble
- 05 **WISP ROUNDY** rug cm 600x400
colour: Chalk White

SANTOS
06 GRAFITE
ART LIFESCAPE 07

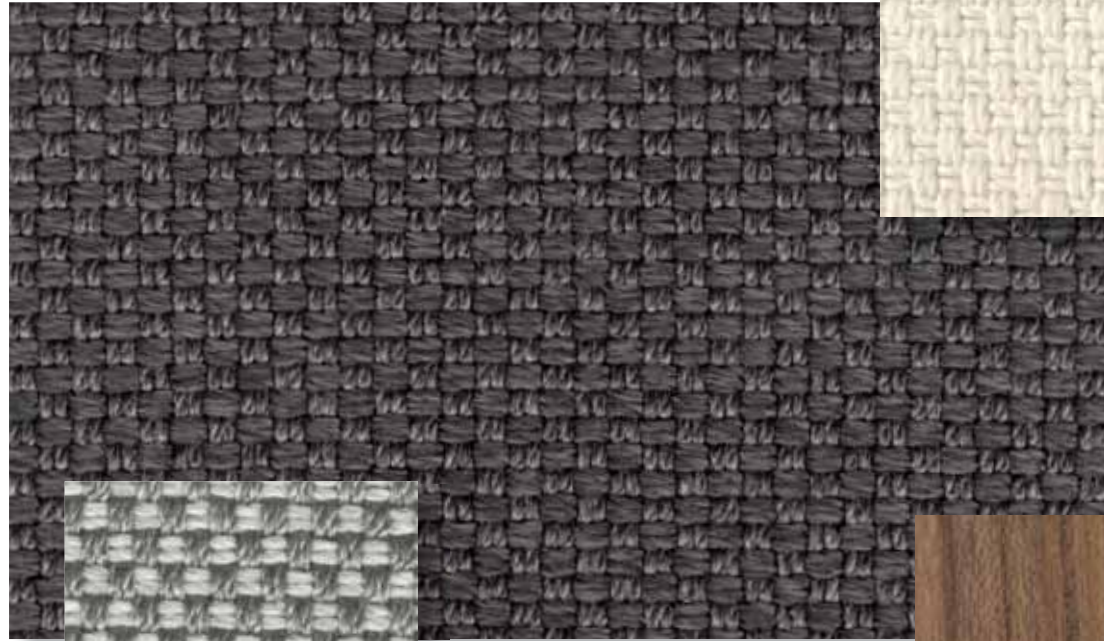

SANTOS
01 BIANCO
ART LIFESCAPE 07

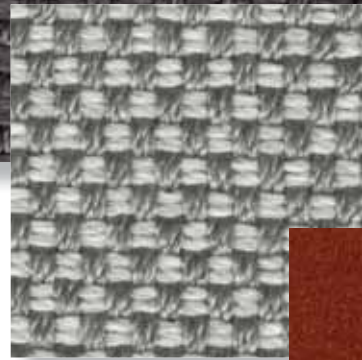

SANTOS
04 ACCIAIO
ART LIFESCAPE 07

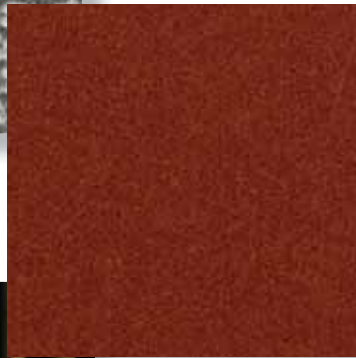

MOLOKAI
05 RUGGINE
ART LIFESCAPE 05



FIBRE
MUD

METAL
LIGHT BRONZE



STONE
SILVER BEOLA

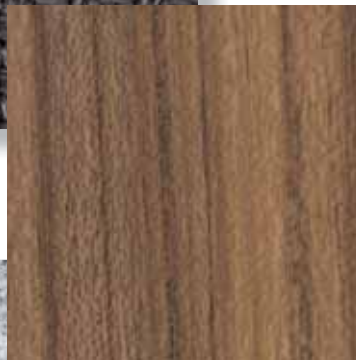

TEAK

FORTALEZA
02 CORDA
ART LIFESCAPE 07



AREA E

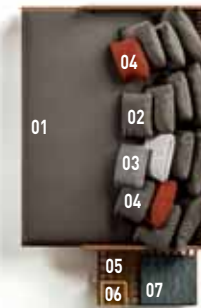
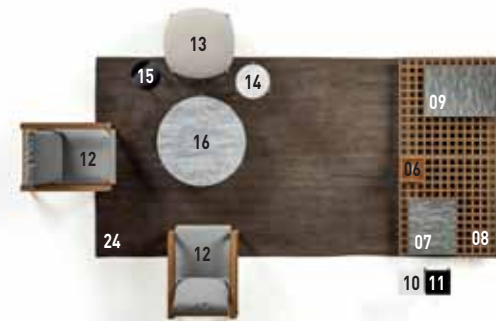

- 01 **QUADRADO** doppio daybed cm 242x180 H82
rivestimento: Santos 06 Grafite - ART LIFESCAPE 07
- 02 **QUADRADO** cuscino optional cm 50x50
rivestimento: Santos 01 Bianco - ART LIFESCAPE 07
- 03 **QUADRADO** cuscino optional cm 45x40
rivestimento: Santos 04 Acciaio - ART LIFESCAPE 07
- 04 **QUADRADO** cuscino optional cm 50x50
rivestimento: Molokai 05 Ruggine - ART LIFESCAPE 05
- 05 **QUADRADO** tavolino cm 100x59,4 H14
struttura: Teak
- 06 **QUADRADO** portacandela cm 24x24 H32
struttura: Teak
- 07 **QUADRADO** vassoio cm 57x49 H6
struttura: Pietra Lavica
- 08 **QUADRADO** tavolino cm 200x84 H14
struttura: Teak
- 09 **QUADRADO** vassoio cm 73x49 H6
struttura: Pietra Lavica
- 10 **DUCHAMP OUTDOOR** tavolino cm 25x25 H40,5
struttura: metallo verniciato Bianco effetto "buccia d'arancia"
- 11 **DUCHAMP OUTDOOR** tavolino cm 25x25 H40,5
struttura: metallo verniciato Nero/Argento effetto "buccia d'arancia"
- 12 **QUADRADO** poltrona cm 68x94 H79
rivestimento: Santos 04 Acciaio - ART LIFESCAPE 07
- 13 **TAPE "CORD" OUTDOOR** pouf cm 71x71 H42
rivestimento: Fortaleza 02 Corda - ART LIFESCAPE 07
- 14 **TAPE "CORD" OUTDOOR** tavolino Ø cm 35 H45
struttura: metallo verniciato lucido Bronzo Chiaro
piano: Corian® EC colore Elegant Grey
- 15 **DUCHAMP OUTDOOR** tavolino Ø cm 30 H40,5
struttura: metallo verniciato Nero/Argento effetto "buccia d'arancia"
- 16 **TAPE "CORD" OUTDOOR** tavolino Ø cm 90 H25,5
struttura: metallo verniciato lucido Bronzo Chiaro
piano: pietra Beola Argentata
- 17 **TAPE "CORD" OUTDOOR** poltroncina dining cm 59x58 H72
fibra intrecciata: Fango
rivestimento: Santos 01 Bianco - ART LIFESCAPE 07
- 18 **TAPE "CORD" OUTDOOR** poltroncina dining cm 59x58 H72
fibra intrecciata: Fango
rivestimento: Molokai 05 Ruggine - ART LIFESCAPE 05
- 19 **TAPE "CORD" OUTDOOR** poltroncina dining cm 59x58 H72
fibra intrecciata: Fango
rivestimento: Santos 06 Grafite - ART LIFESCAPE 07
- 20 **QUADRADO** tavolo dining cm 358x104 H74
piano: Teak
gambe: alluminio rivestito con polvere di Pietra Lavica
- 21 **QUADRADO** portacandela per tavolo cm 22x22 H24
struttura: Teak
- 22 **QUADRADO** vassoio per tavolo cm 53x40 H5
struttura: Pietra Lavica
- 23 **QUADRADO** vassoio per tavolo cm 40x40 H5
struttura: Pietra Lavica
- 24 **WARREN OUTDOOR** tavolino Ø cm 35 H55
struttura: metallo verniciato Bianco effetto "buccia d'arancia"
- 25 **CESAR OUTDOOR** tavolino Ø cm 36 H45 - mod. A
struttura: laccato lucido colore Bianco
- 26 **BRAID** tappeto cm 400x200
colore: Cioccolato
- 01 **QUADRADO** double daybed cm 242x180 H82
cover: Santos 06 Grafite - ART LIFESCAPE 07
- 02 **QUADRADO** optional cushion cm 50x50
cover: Santos 01 Bianco - ART LIFESCAPE 07
- 03 **QUADRADO** optional cushion cm 45x40
cover: Santos 04 Acciaio - ART LIFESCAPE 07
- 04 **QUADRADO** optional cushion cm 50x50
cover: Molokai 05 Ruggine - ART LIFESCAPE 05
- 05 **QUADRADO** coffee table cm 100x59,4 H14
struttura: Teak
- 06 **QUADRADO** candle holder cm 24x24 H32
struttura: Teak
- 07 **QUADRADO** tray cm 57x49 H6
struttura: Lava Stone
- 08 **QUADRADO** coffee table cm 200x84 H14
struttura: Teak
- 09 **QUADRADO** tray cm 73x49 H6
struttura: Lava Stone
- 10 **DUCHAMP OUTDOOR** coffee table cm 25x25 H40,5
structure: "bush-hammered" effect, White colour varnished metal
- 11 **DUCHAMP OUTDOOR** coffee table cm 25x25 H40,5
structure: "bush-hammered" effect, Silver/Black colour varnished metal
- 12 **QUADRADO** armchair cm 68x94 H79
cover: Santos 04 Acciaio - ART LIFESCAPE 07
- 13 **TAPE "CORD" OUTDOOR** ottoman cm 71x71 H42
cover: Fortaleza 02 Corda - ART LIFESCAPE 07
- 14 **TAPE "CORD" OUTDOOR** coffee table Ø cm 35 H45
structure: Light Bronze colour varnished metal
top: Corian® EC Elegant Grey colour
- 15 **DUCHAMP OUTDOOR** coffee table Ø cm 30 H40,5
structure: "bush-hammered" effect, Silver/Black colour varnished metal
- 16 **TAPE "CORD" OUTDOOR** coffee table Ø cm 90 H25,5
structure: Light Bronze colour varnished metal
top: Silver Beola stone
- 17 **TAPE "CORD" OUTDOOR** dining little armchair cm 59x58 H72
wicker-effect braided: Mud
cover: Santos 01 Bianco - ART LIFESCAPE 07
- 18 **TAPE "CORD" OUTDOOR** dining little armchair cm 59x58 H72
wicker-effect braided: Mud
cover: Molokai 05 Ruggine - ART LIFESCAPE 05
- 19 **TAPE "CORD" OUTDOOR** dining little armchair cm 59x58 H72
wicker-effect braided: Mud
cover: Santos 06 Grafite - ART LIFESCAPE 07
- 20 **QUADRADO** dining table cm 358x104 H74
top: Teak
legs: aluminium covered in Lava Stone powder
- 21 **QUADRADO** candle holder for dining table cm 22x22 H24
structure: Teak
- 22 **QUADRADO** tray for dining table cm 53x40 H5
structure: Lava Stone
- 23 **QUADRADO** tray for dining table cm 40x40 H5
structure: Lava Stone
- 24 **WARREN OUTDOOR** coffee table Ø cm 35 H55
structure: "bush-hammered" effect, White colour varnished metal
- 25 **CESAR OUTDOOR** coffee table Ø cm 36 H45 - mod. A
structure: glossy lacquer White colour finish
- 26 **BRAID** rug cm 400x200
colour: Chocolate

FORTALEZA
02 CORDA
ART LIFESCAPE 07

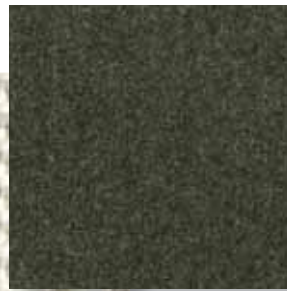

MOLOKAI
07 VERDE BOSCO
ART LIFESCAOE 05



FORTALEZA
06 VERDE BOSCO
ART LIFESCAPE 07

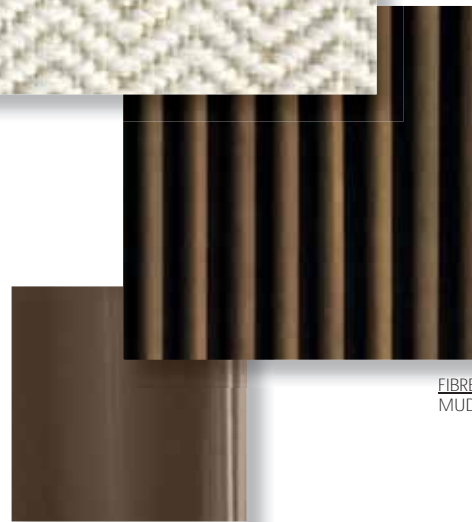

METAL
LIGHT BRONZE

FIBRE
MUD

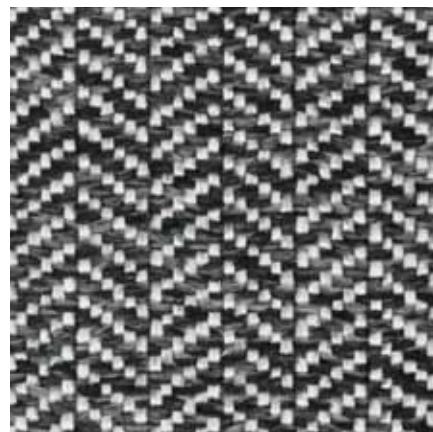

FORTALEZA
04 GRAFITE
ART LIFESCAPE 07

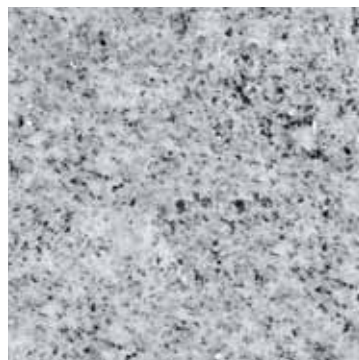

STONE
SILVER BEOLA

AREA F



- 01 **TAPE "CORD" OUTDOOR** divano cm 225x88,5 H74
fibra intrecciata: Fango
rivestimento: Fortaleza 02 Corda - ART LIFESCAPE 07
- 02 **TAPE "CORD" OUTDOOR** cuscino optional cm 45x40
rivestimento: Molokai 07 Verde Bosco - ART LIFESCAPE 05
- 03 **TAPE "CORD" OUTDOOR** cuscino optional cm 45x40
rivestimento: Fortaleza 06 Verde Bosco - ART LIFESCAPE 07
- 04 **TAPE "CORD" OUTDOOR** poltrona cm 78x82 H74
fibra intrecciata: Fango
rivestimento: Fortaleza 02 Corda - ART LIFESCAPE 07
- 05 **TAPE "CORD" OUTDOOR** tavolino Ø cm 50 H30
struttura: metallo verniciato lucido Bronzo Chiaro
piano: Corian® EC colore Elegant Grey
- 06 **CESAR OUTDOOR** tavolino Ø cm 36 H45 - mod. B
struttura: laccato lucido colore Granito
- 07 **TAPE "CORD" OUTDOOR** tavolino Ø cm 90 H25
struttura: metallo verniciato lucido Bronzo Chiaro
piano: Corian® EC colore Elegant Grey
- 08 **TAPE "CORD" OUTDOOR** poltrona senza braccioli cm 69x82 H74
fibra intrecciata: Fango
rivestimento: Fortaleza 06 Verde Bosco - ART LIFESCAPE 07
- 09 **TAPE "CORD" OUTDOOR** tavolino Ø cm 35 H45,5
struttura: metallo verniciato lucido Bronzo Chiaro
piano: pietra Beola Argentata

- 10 **TAPE "CORD" OUTDOOR** paolina - destra - cm 75x168 H74
fibra intrecciata: Fango
rivestimento: Fortaleza 04 Grafite - ART LIFESCAPE 07
- 11 **TAPE "CORD" OUTDOOR** paolina - sinistra - cm 75x168 H74
fibra intrecciata: Fango
rivestimento: Fortaleza 04 Grafite - ART LIFESCAPE 07
- 12 **BRAID** tappeto cm 400x200
colore: Pewter
- 01 **TAPE "CORD" OUTDOOR** sofa cm 225x88,5 H74
wicker-effect braided: Mud
cover: Fortaleza 02 Corda - ART LIFESCAPE 07
- 02 **TAPE "CORD" OUTDOOR** optional cushion cm 45x40
cover: Molokai 07 Verde Bosco - ART LIFESCAPE 05
- 03 **TAPE "CORD" OUTDOOR** optional cushion cm 45x40
cover: Fortaleza 06 Verde Bosco - ART LIFESCAPE 07
- 04 **TAPE "CORD" OUTDOOR** armchair cm 78x82 H74
wicker-effect braided: Mud
cover: Fortaleza 02 Corda - ART LIFESCAPE 07
- 05 **TAPE "CORD" OUTDOOR** coffee table Ø cm 50 H30
struttura: Light Bronze colour varnished metal
top: Corian® EC Elegant Grey colour

- 06 **CESAR OUTDOOR** coffee table Ø cm 36 H45 - mod. B
structure: glossy lacquer Granite colour finish
- 07 **TAPE "CORD" OUTDOOR** coffee table Ø cm 90 H25
structure: Light Bronze colour varnished metal
top: Corian® EC Elegant Grey colour
- 08 **TAPE "CORD" OUTDOOR** armchair without armrests cm 69x82 H74
wicker-effect braided: Mud
cover: Fortaleza 06 Verde Bosco - ART LIFESCAPE 07
- 09 **TAPE "CORD" OUTDOOR** coffee table Ø cm 35 H45,5
structure: Light Bronze colour varnished metal
top: Silver Beola stone
- 10 **TAPE "CORD" OUTDOOR** paolina - right - cm 75x168 H74
wicker-effect braided: Mud
cover: Fortaleza 04 Grafite - ART LIFESCAPE 07
- 11 **TAPE "CORD" OUTDOOR** paolina - left - cm 75x168 H74
wicker-effect braided: Mud
cover: Fortaleza 04 Grafite - ART LIFESCAPE 07
- 12 **BRAID** rug cm 400x200
colour: Pewter

LIONEL
03 GESSO
ART 31

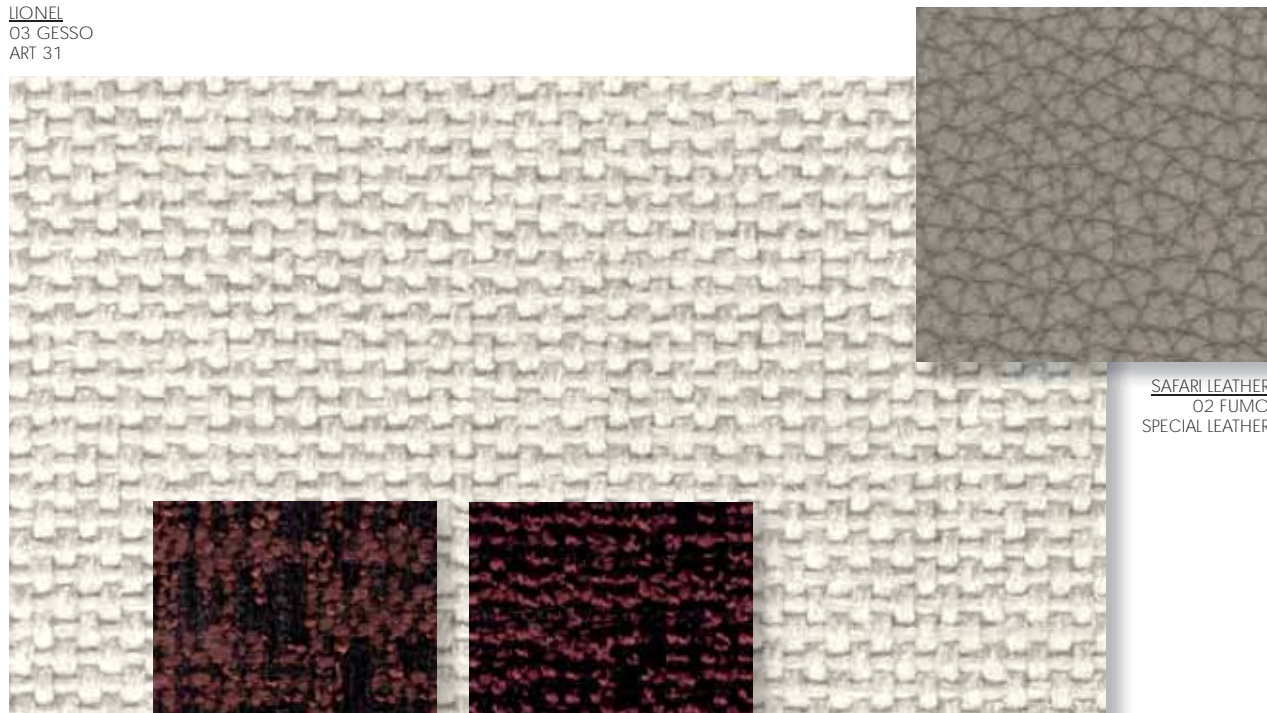

SAFARI LEATHER
02 FUMO
SPECIAL LEATHER



MAYER LARGE
05 BORDEAUX
ART MAYER

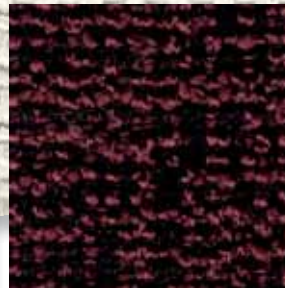

MAYER MEDIUM
05 BORDEAUX
ART MAYER



MAYER MEDIUM
01 CARDOSO
ART MAYER



SADDLE-HIDE
ASH
SPECIAL LEATHER



MAYER LARGE
05 BORDEAUX
ART MAYER



SADDLE-HIDE
BORDEAUX
SPECIAL LEATHER



PONY LOOK
BORDEAUX
SPECIAL LEATHER

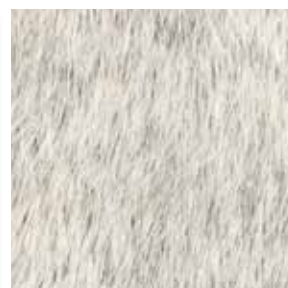

PONY LOOK
CENERO NATURALE
SPECIAL LEATHER

AREA G / 1



- 01 **DANIELS** offset divano chaise-longue con allungo - destro
cm 251x169 H80
rivestimento: Lionel 03 Gesso - ART 31
base e schienale: Safari leather 02 Fumo - SPECIAL LEATHER
- 02 **DANIELS** elemento terminale con bracciolo - destro
cm 215x105 H80
rivestimento: Lionel 03 Gesso - ART 31
base e schienale: Safari leather 02 Fumo - SPECIAL LEATHER
- 03 **DANIELS** pouf con magneti - sinistro - cm 44x89 H44
rivestimento: Safari leather 02 Fumo - SPECIAL LEATHER
- 04 **DANIELS** cuscino optional cm 50x50
rivestimento: Safari leather 02 Fumo - SPECIAL LEATHER
- 05 **DANIELS** cuscino optional cm 50x50
rivestimento: Mayer Large 05 Bordeaux - ART MAYER
- 06 **DANIELS** cuscino optional cm 50x50
rivestimento: Mayer Medium 05 Bordeaux - ART MAYER
- 07 **CLIVE** consolle cm 160x55 H60
cornice e gambe: metallo satinato verniciato colore Malto
piano: wengé spazzolato laccato a poro aperto colore Moka
- 08 **WEST** pouf cm 48x88 H38
rivestimento: Pony Look Bordeaux - SPECIAL LEATHER
- 09 **BAILLY** tavolino Ø cm 35 H45
struttura: Lauro Faia spazzolato, laccato a poro aperto colore Moka
anello: metallo finitura Oro Chiaro lucido
piano: vetro Nero in pasta
- 10 **SHELLEY** poltrona cm 85x87 H70
struttura: cuoio colore Bordeaux - SPECIAL LEATHER
rivestimento: Mayer Large 05 Bordeaux - ART MAYER
- 11 **WEST** pouf cm 48x48 H38
rivestimento: Pony Look Cenero Naturale - SPECIAL LEATHER
- 12 **ANISH** tavolino Ø cm 30 H45
struttura: metallo finitura Cromo lucido
- 13 **ANGIE** poltrona cm 88x94 H89
schienale: cuoio colore Cenero - SPECIAL LEATHER
rivestimento: Mayer Medium 01 Cardoso - ART MAYER
- 14 **ANGIE** poggiatesta cm 64x56 H38
schienale: cuoio colore Cenero - SPECIAL LEATHER
rivestimento: Mayer Medium 01 Cardoso - ART MAYER

- 15 **CESAR** tavolino Ø cm 36 H45 - mod. B
struttura: laccato lucido colore Prugna
- 16 **BAILLY** tavolino Ø cm 122 H25
struttura: Lauro Faia spazzolato, laccato a poro aperto colore Moka
anello: metallo finitura Oro Chiaro lucido
piano: marmo Zebrino
- 17 **AMBER** tavolino contenitore con cassetto cm 84x86 H36
struttura: metallo verniciato opaco colore Malto
- 18 **AMBER** tavolino contenitore open cm 84x86 H36
struttura: metallo verniciato opaco colore Malto
- 19 **AMBER** contenitore curvo open cm 179x179 H36
struttura: metallo verniciato opaco colore Malto
- 20 **WISP RELIEF** tappeto cm 550x450
colore: Carbone

- 01 **DANIELS** offset sofa chaise-longue with extension - right
cm 251x169 H80
cover: Lionel 03 Gesso - ART 31
base and backrest: Safari leather 02 Fumo - SPECIAL LEATHER
- 02 **DANIELS** element with one armrest - right
cm 215x105 H80
cover: Lionel 03 Gesso - ART 31
base and backrest: Safari leather 02 Fumo - SPECIAL LEATHER
- 03 **DANIELS** ottoman with magnets - left - cm 44x89 H44
cover: Safari leather 02 Fumo - SPECIAL LEATHER
- 04 **DANIELS** optional cushion cm 50x50
cover: Safari leather 02 Fumo - SPECIAL LEATHER
- 05 **DANIELS** optional cushion cm 50x50
cover: Mayer Large 05 Bordeaux - ART MAYER
- 06 **DANIELS** optional cushion cm 50x50
cover: Mayer Medium 05 Bordeaux - ART MAYER
- 07 **CLIVE** console table cm 160x55 H60
frame and legs: satin finish metal, varnished Malt colour
top: brushed wenge, open-pore Moka lacquer finish
- 08 **WEST** ottoman cm 48x88 H38
cover: Pony Look Bordeaux - SPECIAL LEATHER

- 09 **BAILLY** coffee table Ø cm 35 H45
structure: brushed Louro Faia, open-pore Moka lacquer finish
ring: polished Light Gold finish metal
top: Black Pâte de Verre
- 10 **SHELLEY** armchair cm 85x87 H70
structure: Bordeaux saddle-hide colour - SPECIAL LEATHER
cover: Mayer Large 05 Bordeaux - ART MAYER
- 11 **WEST** ottoman cm 48x48 H38
cover: Pony Look Cenero Naturale - SPECIAL LEATHER
- 12 **ANISH** coffee table Ø cm 30 H45
structure: polished Chrome metal finish
- 13 **ANGIE** armchair cm 88x94 H89
backrest: Ash saddle-hide colour - SPECIAL LEATHER
cover: Mayer Medium 01 Cardoso - ART MAYER
- 14 **ANGIE** footstool cm 64x56 H38
backrest: Ash saddle-hide colour - SPECIAL LEATHER
cover: Mayer Medium 01 Cardoso - ART MAYER
- 15 **CESAR** coffee table Ø cm 36 H45 - mod. B
structure: glossy lacquer Plum colour finish
- 16 **BAILLY** coffee table Ø cm 122 H25
structure: brushed Louro Faia, open-pore Moka lacquer finish
ring: polished Light Gold finish metal
top: Zebrino marble
- 17 **AMBER** storage coffee table with drawer cm 84x86 H36
structure: metal, mat varnished Malt colour
- 18 **AMBER** open storage coffee table cm 84x86 H36
structure: metal, mat varnished Malt colour
- 19 **AMBER** round open sideboard cm 179x179 H36
structure: metal, mat varnished Malt colour
- 20 **WISP RELIEF** rug cm 550x450
colour: Charcoal

FISHER
07 SALVIA
ART 31

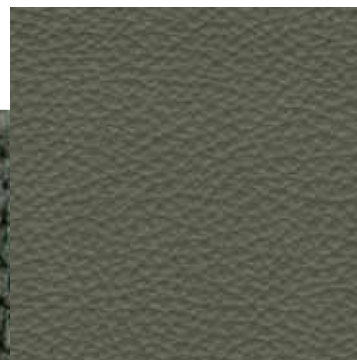
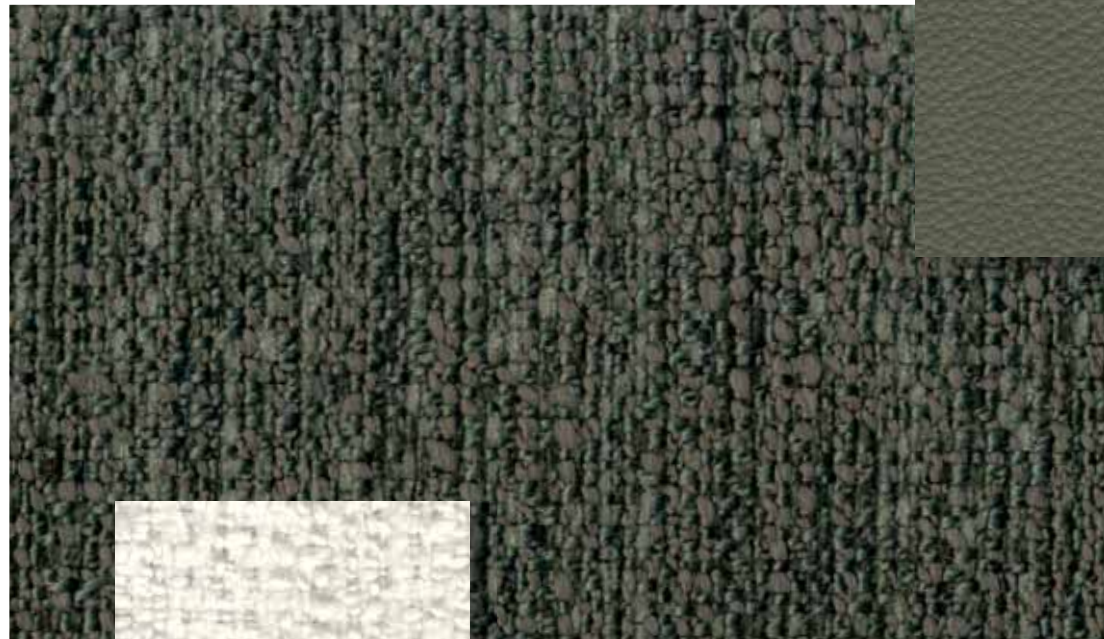

ASPEN LEATHER
31 SALVIA
ASPEN LEATHER

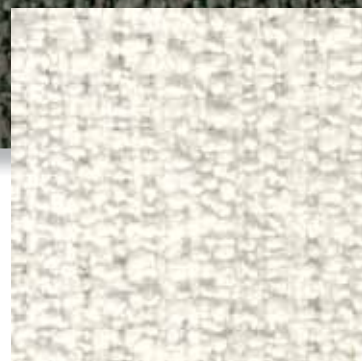

FISHER
02 BIANCO
ART 31

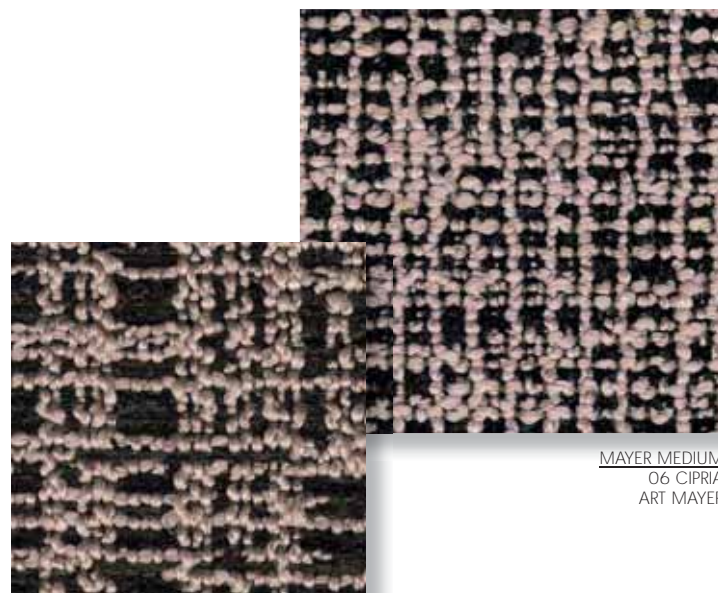

MAYER MEDIUM
06 CIPRIA
ART MAYER

MAYER LARGE
06 CIPRIA
ART MAYER

AREA G / 2

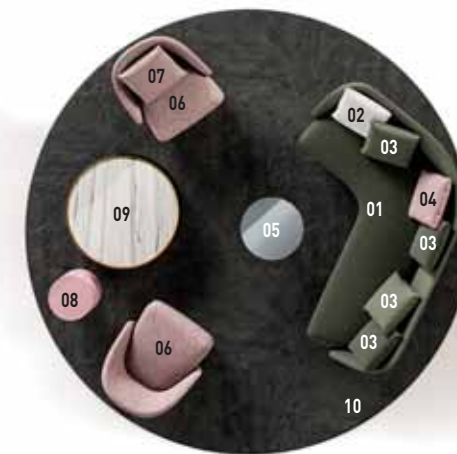

- 01 **LAWSON LOUNGE** divano curvo cm 213x149 H74
rivestimento: Fisher 07 Salvia - ART 31
schienale: Aspen leather 31 Salvia - ASPEN LEATHER
- 02 **LAWSON** cuscino optional cm 43x43
rivestimento: Fisher 02 Bianco - ART 31
- 03 **LAWSON** cuscino optional cm 43x43
rivestimento: Aspen leather 31 Salvia - ASPEN LEATHER
- 04 **LAWSON** cuscino optional cm 43x43
rivestimento: Mayer Medium 06 Cipria - ART MAYER
- 05 **ANISH** tavolino Ø cm 50 H40
struttura: metallo finitura Cromo lucido
- 06 **LAWSON LOUNGE** poltrona cm 72x78 H74
rivestimento: Mayer Medium 06 Cipria - ART MAYER
- 07 **LAWSON** cuscino optional cm 43x43
rivestimento: Mayer Large 06 Cipria - ART MAYER
- 08 **CESAR** tavolino Ø cm 36 H45 - mod. A
struttura: laccato lucido colore Cipria

- 09 **BAILLY** tavolino Ø cm 92 H25
struttura: Lauro Faia spazzolato, laccato a poro aperto colore Moka
anello: metallo satinato verniciato colore Malto
piano: marmo Zebrino
- 10 **WISP** tappeto Ø cm 350
colore: Salvia

- 01 **LAWSON LOUNGE** angled sofa cm 213x149 H74
cover: Fisher 07 Salvia - ART 31
backrest: Aspen leather 31 Salvia - ASPEN LEATHER
- 02 **LAWSON** optional cushion cm 43x43
cover: Fisher 02 Bianco - ART 31
- 03 **LAWSON** optional cushion cm 43x43
cover: Aspen leather 31 Salvia - ASPEN LEATHER
- 04 **LAWSON** optional cushion cm 43x43
cover: Mayer Medium 06 Cipria - ART MAYER

- 05 **ANISH** coffee table Ø cm 50 H40
structure: polished Chrome metal finish
- 06 **LAWSON LOUNGE** armchair cm 72x78 H74
cover: Mayer Medium 06 Cipria - ART MAYER
- 07 **LAWSON** optional cushion cm 43x43
cover: Mayer Large 06 Cipria - ART MAYER
- 08 **CESAR** coffee table Ø cm 36 H45 - mod. A
structure: glossy lacquer Powder Pink colour finish
- 09 **BAILLY** coffee table Ø cm 92 H25
structure: brushed Louro Faia, open-pore Moka lacquer finish
ring: satin finish metal, varnished Malt colour
top: Zebrino marble
- 10 **WISP** rug Ø cm 350
colour: Sage

MAYER LARGE
01 CARDOSO
ART MAYER

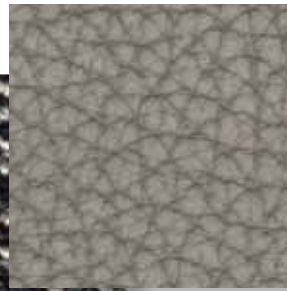
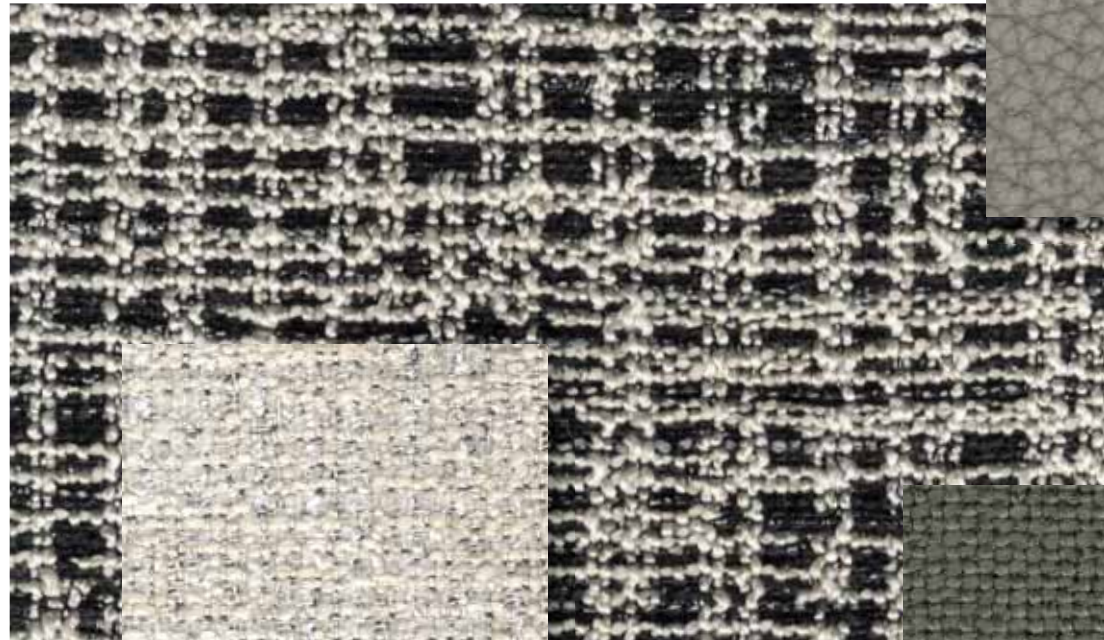

SAFARI LEATHER
02 FUMO
SPECIAL LEATHER



MAYER SMALL
01 CENERE
ART MAYER

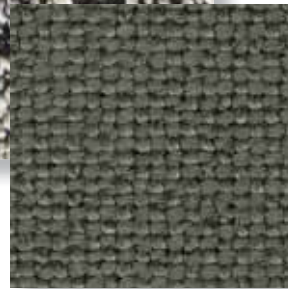

STANDARD
02 SALVIA
ART 30

SAFARI LEATHER
02 FUMO
SPECIAL LEATHER



PONY LOOK
ZEBRA
SPECIAL LEATHER



FISHER
02 BIANCO
ART 31



MAYER MEDIUM
01 CARDOSO
ART MAYER

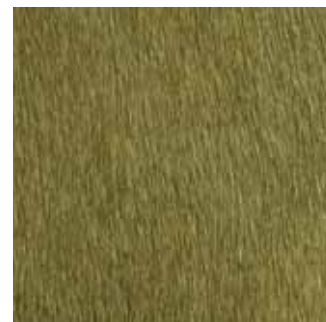

PONY LOOK
VERDE OLIO
SPECIAL LEATHER

AREA H



- 01 **LAWSON LARGE** elemento terminale - sinistro - cm 216x98 H80
rivestimento: Mayer Large 01 Cardoso - ART MAYER
schienale: Mayer Small 01 Cenere - ART MAYER
- 02 **LAWSON LARGE** divano chaise-longue - destro - cm 219x132 H80
rivestimento: Mayer Large 01 Cardoso - ART MAYER
schienale: Mayer Small 01 Cenere - ART MAYER
- 03 **LAWSON** cuscino optional cm 50x50
rivestimento: Standard 02 Salvia - ART 30
- 04 **LAWSON** cuscino optional cm 50x50
rivestimento: Mayer Small 01 Cenere - ART MAYER
- 05 **LAWSON** cuscino optional cm 50x50
rivestimento: Mayer Medium 01 Cardoso - ART MAYER
- 06 **ANISH** tavolino Ø cm 30 H45
struttura: metallo finitura Cromo lucido
- 07 **LAWSON LARGE** elemento semicurvo open cm - destro - 185x101 H80
rivestimento: Fisher 02 Bianco - ART 31
schienale: Safari leather 02 Fumo - SPECIAL LEATHER
- 08 **LAWSON LARGE** elemento semicurvo open cm - sinistro - 185x101 H80
rivestimento: Fisher 02 Bianco - ART 31
schienale: Safari leather 02 Fumo - SPECIAL LEATHER
- 09 **LAWSON** cuscino optional cm 50x50
rivestimento: Safari leather 02 Fumo - SPECIAL LEATHER
- 10 **WEST** pouf cm 48x48 H38
rivestimento: Pony Look Verde Olio - SPECIAL LEATHER
- 11 **CESAR** tavolino Ø cm 36 H45 - mod. B
struttura: laccato opaco colore Salvia
- 12 **RICHER** tavolino Ø cm 60 H44
struttura: alluminio satinato verniciato colore Malto
- 13 **WEDGE** tavolino cm 135x135 H29
gambe: metallo satinato verniciato colore Malto
piano: vetro Bronzato
- 14 **WEST** pouf cm 133x133 H38
rivestimento: Pony Look Zebra - SPECIAL LEATHER
- 15 **OVERBY** vassoio cm 40x40 H5
struttura: larice spazzolato laccato poro aperto colore liquirizia
- 16 **SIDE** portariviste cm 40x50 H41
struttura: cuoio colore Nero - SPECIAL LEATHER
- 17 **DELAUNAY QUILT** poltrona cm 76x83 H76
rivestimento: Safari leather 02 Fumo - SPECIAL LEATHER
cinghie: cuoio colore Salvia - SPECIAL LEATHER
- 18 **DARREN** contenitore orizzontale LIVING cm 277x56 H50
struttura: frassino laccato a poro aperto colore Moka
anta: laccato lucido colore Argilla
piano: alluminio satinato verniciato colore Malto
- 19 **PAGE** libreria cm 98x98 H116
struttura: wengé spazzolato laccato a poro aperto colore Moka
vani: verniciato lucido colore Warm Grey
- 20 **BLANCHE** lampada da terra cm 118x35 H170
rivestimento: lino naturale
- 21 **WISP RELIEF** tappeto cm 750x550
colore: Carbone
- 01 **LAWSON LARGE** element with one armrest - left - cm 216x98 H80
cover: Mayer Large 01 Cardoso - ART MAYER
backrest: Mayer Small 01 Cenere - ART MAYER
- 02 **LAWSON LARGE** sofa chaise-longue - right - cm 219x132 H80
cover: Mayer Large 01 Cardoso - ART MAYER
backrest: Mayer Small 01 Cenere - ART MAYER
- 03 **LAWSON** optional cushion cm 50x50
cover: Standard 02 Salvia - ART 30
- 04 **LAWSON** optional cushion cm 50x50
cover: Mayer Small 01 Cenere - ART MAYER
- 05 **LAWSON** optional cushion cm 50x50
cover: Mayer Medium 01 Cardoso - ART MAYER
- 06 **ANISH** coffee table Ø cm 30 H45
structure: polished Chrome metal finish
- 07 **LAWSON LARGE** open semi-round element cm - right - 185x101 H80
cover: Fisher 02 Bianco - ART 31
backrest: Safari leather 02 Fumo - SPECIAL LEATHER
- 08 **LAWSON LARGE** open semi-round element cm - left - 185x101 H80
cover: Fisher 02 Bianco - ART 31
- 09 **LAWSON** optional cushion cm 50x50
cover: Safari leather 02 Fumo - SPECIAL LEATHER
- 10 **WEST** ottoman cm 48x48 H38
cover: Pony Look Verde Olio - SPECIAL LEATHER
- 11 **CESAR** coffee table Ø cm 36 H45 - mod. B
structure: mat lacquer Sage colour finish
- 12 **RICHER** coffee table Ø cm 60 H44
structure: satin finish aluminium, varnished Malt colour
- 13 **WEDGE** coffee table cm 135x135 H29
legs: satin finish metal, varnished Malt colour
top: Bronzed glass
- 14 **WEST** ottoman cm 133x133 H38
cover: Pony Look Zebra - SPECIAL LEATHER
- 15 **OVERBY** tray cm 40x40 H5
structure: open pore brushed larch, licorice colour lacquered
- 16 **SIDE** magazine sling cm 40x50 H41
structure: Black saddle-hide colour
- 17 **DELAUNAY QUILT** armchair cm 76x83 H76
cover: Safari leather 02 Fumo - SPECIAL LEATHER
straps: Sage saddle-hide colour
- 18 **DARREN** LIVING sideboard cm 277x56 H50
structure: ash, open-pore Moka lacquer finish
front: glossy lacquer Clay colour finish
top: satin finish aluminium, varnished Malt colour
- 19 **PAGE** bookcase cm 98x98 H116
structure: brushed wenge, open-pore Moka lacquer finish
compartments: glossy Warm Grey varnished colour
- 20 **BLANCHE** floor lamp cm 118x35 H170
cover: natural linen
- 21 **WISP RELIEF** rug cm 750x550
colour: Charcoal

MARBLE
CALACATTA

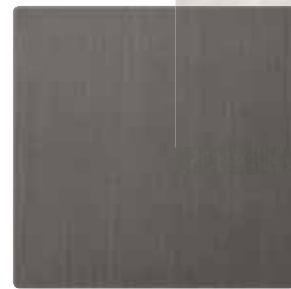

SATIN METAL
VARNISHED MALT COLOUR

MAYER MEDIUM
02 GHIACCIO
ART MAYER

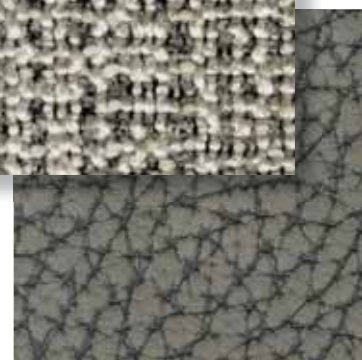

SAFARI LEATHER
07 ARGILLA
SPECIAL LEATHER

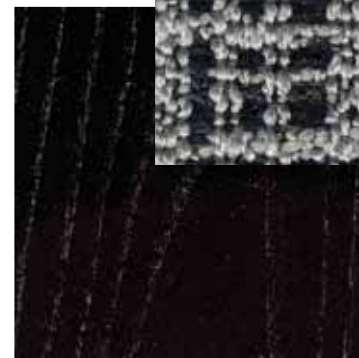

ASH
OPEN PORE MOKA LACQUER

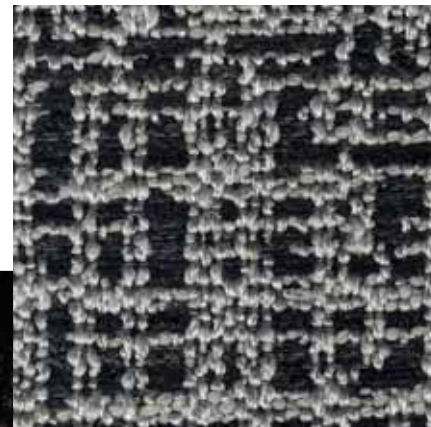

MAYER LARGE
04 ACCIAIO
ART MAYER

AREA I

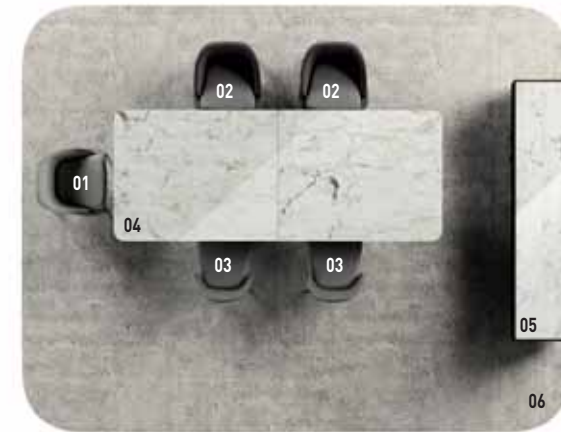

- 01 **LAWSON DINING** poltroncina cm 62x60 H82
rivestimento: Mayer Large 04 Acciaio - ART MAYER
gambe: frassino laccato a poro aperto colore Moka
- 02 **LAWSON DINING** poltroncina cm 62x60 H82
rivestimento: Mayer Medium 02 Ghiaccio - ART MAYER
schienale e gambe: Safari leather 07 Argilla - SPECIAL LEATHER
- 03 **LAWSON DINING** sedia cm 51x60 H82
rivestimento: Safari leather 07 Argilla - SPECIAL LEATHER
gambe: Safari leather 07 Argilla - SPECIAL LEATHER
- 04 **WEDGE TABLE** tavolo cm 300x120 H73
gambe: metallo satinato verniciato colore Malto
piano: marmo Calacatta
- 05 **EASEL** contenitore DINING cm 240x53 H63
struttura: frassino laccato a poro aperto colore Moka
piano: marmo Calacatta
- 06 **WISP ROUNDY** tappeto cm 500x400
colore: Titanio Melange

- 01 **LAWSON DINING** little armchair cm 62x60 H82
cover: Mayer Large 04 Acciaio - ART MAYER
legs: ash, open-pore Moka lacquer finish
- 02 **LAWSON DINING** little armchair cm 62x60 H82
cover: Mayer Medium 02 Ghiaccio - ART MAYER
backrest and legs: Safari leather 07 Argilla - SPECIAL LEATHER
- 03 **LAWSON DINING** chair cm 51x60 H82
cover: Safari leather 07 Argilla - SPECIAL LEATHER
legs: Safari leather 07 Argilla - SPECIAL LEATHER
- 04 **WEDGE TABLE** dining table cm 300x120 H73
legs: satin finish metal, varnished Malt colour
top: Calacatta marble
- 05 **EASEL** DINING sideboard cm 240x53 H63
structure: ash, open-pore Moka lacquer finish
top: Calacatta marble
- 06 **WISP ROUNDY** rug cm 500x400
colour: Titanium Melange

FISHER
10 GHIACCIO
ART 31



SADDLE-HIDE
ASH
SPECIAL LEATHER

STANDARD
02 SALVIA
ART 30

CHANTAL
04 SALVIA
ART 30



SADDLE-HIDE
SAGE
SPECIAL LEATHER



PONY LOOK
SALVIA
SPECIAL LEATHER

AREA L



- 01 **WEST** elemento terminale - sinistro - cm 285x114 H79
rivestimento: Fisher 10 Ghiaccio - ART 31
- 02 **WEST CUOIO** elemento centrale cm 173x120 H79
rivestimento: Fisher 10 Ghiaccio - ART 31
schienale: cuoio colore Cenere - SPECIAL LEATHER
- 03 **WEST CUOIO** chaise-longue pentagono - destra - cm 196x200 H79
schienale: cuoio colore Cenere - SPECIAL LEATHER
- 04 **WEST** cuscino optional cm 45x45
rivestimento: Standard 02 Salvia - ART 30
- 05 **WEST** cuscino optional cm 50x50
rivestimento: Standard 02 Salvia - ART 30
- 06 **SIDE** tavolino cm 112x112 H35
struttura: cuoio colore Moka - SPECIAL LEATHER
piano: marmo Zebrino
- 07 **SIDE** tavolino cm 112x56 H35
struttura: cuoio colore Moka - SPECIAL LEATHER
piano: marmo Zebrino
- 08 **GRANT** tavolino Ø cm 55 H38
struttura: metallo finitura Cromo lucido
piano: vetro effetto "wavy", verniciato colore Oliva
- 09 **WEST** pouf cm 48x48 H38
rivestimento: Pony Look Salvia - SPECIAL LEATHER
- 10 **ANISH** tavolino Ø cm 50 H40
struttura: metallo finitura Cromo lucido
- 11 **SIDE** tavolino cm 112x112 H25
struttura: cuoio colore Moka - SPECIAL LEATHER
piano: vetro retroverniciato colore Nero
- 12 **ANISH** tavolino Ø cm 30 H45
struttura: metallo finitura Cromo lucido
- 13 **SIDE** portariviste cm 40x50 H41
struttura: cuoio colore Moka - SPECIAL LEATHER
- 14 **ANGIE** poltrona cm 88x94 H89
rivestimento: Chantal 04 Salvia - ART 30
schienale: cuoio colore Salvia - SPECIAL LEATHER
- 15 **BAILLY** tavolino Ø cm 52 H30
struttura: Lauro Faia spazzolato, laccato a poro aperto colore Moka
anello: metallo satinato verniciato colore Malto
piano: marmo Zebrino

- 16 **ANGIE** poltroncina dining cm 63x62 H81
rivestimento: Fisher 10 Ghiaccio - ART 31
schienale: cuoio colore Salvia - SPECIAL LEATHER
- 17 **WEDGE TABLE** tavolo Ø cm 180 H73
gambe: wengé spazzolato laccato a poro aperto colore Moka
piano: vetro Bronzato
- 18 **CESAR** tavolino Ø cm 36 H45 - mod. A
struttura: laccato opaco colore Salvia
- 19 **PAGE** libreria cm 98x98 H116
struttura: wengé spazzolato laccato a poro aperto colore Moka
vani: verniciato lucido colore Warm Grey
- 20 **AMBER WOOD** contenitore orizzontale cm 285,5x86 H36
struttura: wengé spazzolato laccato a poro aperto colore Moka
piano: specchio Grigio Fumé
- 21 **WISP** tappeto Ø cm 650
colore: Salvia

- 01 **WEST** element with one armrest - left - cm 285x114 H79
cover: Fisher 10 Ghiaccio - ART 31
- 02 **WEST CUOIO** central element cm 173x120 H79
cover: Fisher 10 Ghiaccio - ART 31
backrest: Ash saddle-hide colour - SPECIAL LEATHER
- 03 **WEST CUOIO** chaise-longue pentagon - right - cm 196x200 H79
cover: Fisher 10 Ghiaccio - ART 31
backrest: Ash saddle-hide colour - SPECIAL LEATHER
- 04 **WEST** optional cushion cm 45x45
cover: Standard 02 Salvia - ART 30
- 05 **WEST** optional cushion cm 50x50
cover: Standard 02 Salvia - ART 30
- 06 **SIDE** coffee table cm 112x112 H35
structure: Moka saddle-hide colour - SPECIAL LEATHER
top: Zebrino marble
- 07 **SIDE** coffee table cm 112x56 H35
structure: Moka saddle-hide colour - SPECIAL LEATHER
top: Zebrino marble
- 08 **GRANT** coffee table Ø cm 55 H38
structure: polished Chrome metal finish
top: "wavy" effect glass, painted Olive colour

- 09 **WEST** ottoman cm 48x48 H38
cover: Pony Look Salvia - SPECIAL LEATHER
- 10 **ANISH** coffee table Ø cm 50 H40
structure: polished Chrome metal finish
- 11 **SIDE** coffee table cm 112x112 H25
structure: Moka saddle-hide colour - SPECIAL LEATHER
top: Black backpainted glass
- 12 **ANISH** coffee table Ø cm 30 H45
structure: polished Chrome metal finish
- 13 **SIDE** magazine sling cm 40x50 H41
structure: Moka saddle-hide colour - SPECIAL LEATHER
- 14 **ANGIE** armchair cm 88x94 H89
cover: Chantal 04 Salvia - ART 30
backrest: Sage saddle-hide colour - SPECIAL LEATHER
- 15 **BAILLY** coffee table Ø cm 52 H30
structure: brushed Louro Faia, open-pore Moka lacquer finish
ring: satin finish metal, varnished Malt colour
top: Zebrino marble
- 16 **ANGIE** dining little armchair cm 63x62 H81
cover: Fisher 10 Ghiaccio - ART 31
backrest: Sage saddle-hide colour - SPECIAL LEATHER
- 17 **WEDGE TABLE** dining table Ø cm 180 H73
legs: brushed wenge, open-pore Moka lacquer finish
top: Bronzed glass
- 18 **CESAR** coffee table Ø cm 36 H45 - mod. A
structure: mat lacquer Sage colour finish
- 19 **PAGE** bookcase cm 98x98 H116
structure: brushed wenge, open-pore Moka lacquer finish
- 20 **AMBER WOOD** sideboard cm 285,5x86 H36
structure: brushed wenge, open-pore Moka lacquer finish
top: Smoked Grey mirror
compartments: glossy Warm Grey varnished colour
- 21 **WISP** rug Ø cm 650
colour: Sage

MAYER MEDIUM
01 CARDOSO
ART MAYER

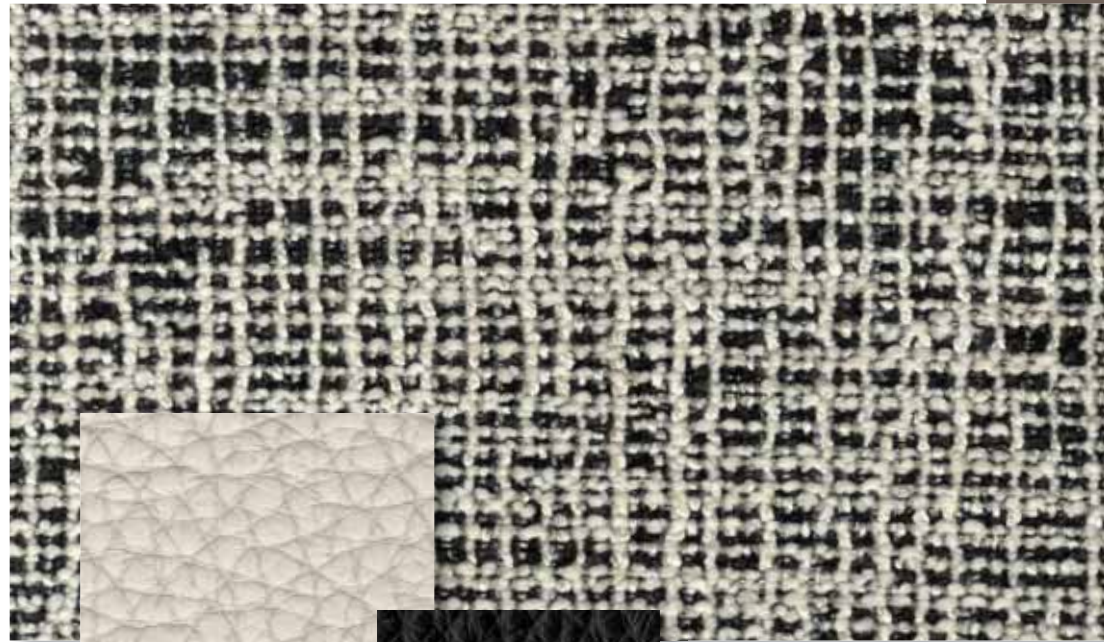

SADDLE-HIDE
DOVE GREY
SPECIAL LEATHER



SAFARI LEATHER
06 POMICE
SPECIAL LEATHER

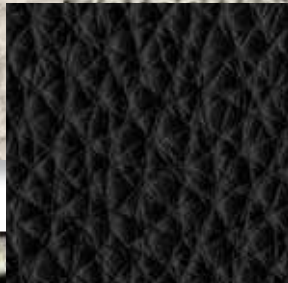

CERVO LEATHER
01 CARBONE
CERVO LEATHER



CHANTAL
02 RUGGINE
ART 30



CHANTAL
04 SALVIA
ART 30

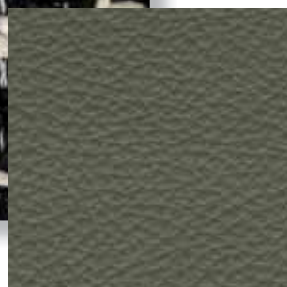

ASPEN LEATHER
31 SALVIA
ASPEN LEATHER

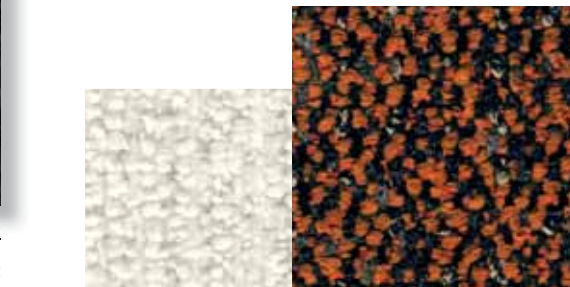

FISHER
02 BIANCO
ART 31



THOMAS
11 RUGGINE
ART 31

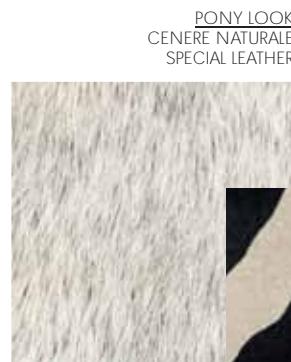

PONY LOOK
CENERE NATURALE
SPECIAL LEATHER



PONY LOOK
ZEBRA
SPECIAL LEATHER

AREA M



- 01 **WEST CUOIO** elemento terminale cm 179x120 H79
rivestimento: Mayer Medium 01 Cardoso - ART MAYER
schienale: cuoio colore Tortora - SPECIAL LEATHER
- 02 **WEST CUOIO** couch cm 88x179 H79
rivestimento: Mayer Medium 01 Cardoso - ART MAYER
schienale: cuoio colore Tortora - SPECIAL LEATHER
- 03 **WEST** pouf cm 88x88 H38
rivestimento: Pony Look Cenere Naturale - SPECIAL LEATHER
- 04 **WEST** elemento terminale - destro - 285x114 H79
rivestimento: Mayer Medium 01 Cardoso - ART MAYER
- 05 **WEST** cuscino optional cm 50x50
rivestimento: Cervo leather 01 Carbone - CERVO LEATHER
- 06 **WEST** cuscino optional cm 50x50
rivestimento: Thomas 11 Ruggine - ART 31
- 07 **WEST** cuscino optional cm 45x45
rivestimento: Safari leather 06 Pomice - SPECIAL LEATHER
- 08 **WEST** pouf cm 48x48 H38
rivestimento: Pony Look Nero - SPECIAL LEATHER
- 09 **CLIVE** side table cm 160x45 H39
cornice e gambe: metallo satinato verniciato colore Malto
piano: wengé spazzolato laccato a poro aperto colore Moka
- 10 **CESAR** tavolino Ø cm 36 H45 - mod. A
struttura: laccato opaco colore Moka
- 11 **CLIVE** consolle cm 160x55 H60
cornice e gambe: metallo satinato verniciato colore Malto
piano: marmo Zebrino
- 12 **CESAR** tavolino Ø cm 36 H45 - mod. B
struttura: laccato lucido colore Senape
- 13 **BANGLE** tavolino cm 120x120 H28
base: alluminio verniciato lucido colore Caffè e colore Oro Chiaro
piano: vetro Bronzato
- 14 **WEST CUOIO** chaise-longue esagono cm 180x180 H79
rivestimento: Fisher 02 Bianco - ART 31
schienale: cuoio colore Tortora - SPECIAL LEATHER
- 15 **SIDE** tavolino cm 112x112 H25
struttura: cuoio colore Tortora - SPECIAL LEATHER
piano: marmo Stone Grey
- 16 **SUITCASE LINE** poltrona cm 75x85 H64
rivestimento: Chantal 02 Ruggine - ART 30
cuscino: Cervo leather 01 Carbone - CERVO LEATHER
- 17 **CLIVE** panca cm 150x60 H38
rivestimento: Pony Look Zebra - SPECIAL LEATHER
- 18 **ANISH** tavolino Ø cm 30 H45
struttura: metallo satinato verniciato colore Malto
- 19 **BAILLY** tavolino Ø cm 92 H25
struttura: Lauro Faia spazzolato, laccato a poro aperto colore Moka
anello: metallo satinato verniciato colore Malto
piano: vetro Nero in pasta

- 20 **LAWSON LOUNGE** poltrona LEGS cm 79x89 H80
rivestimento: Chantal 04 Salvia - ART 30
schienale e gambe: Aspen leather 31 Verde Salvia - ASPEN LEATHER
- 21 **WEST** pouf cm 48x48 H38
rivestimento: Pony Look Zebra - SPECIAL LEATHER
- 22 **JEFF** tavolino Ø cm 120 H28
struttura: larice spazzolato laccato a poro aperto colore Liquirizia
piano: vetro retroverniciato Warm Grey
- 23 **JEFF** alzata optional Ø cm 45 H16
struttura: metallo finitura Black-Nickel lucido
- 24 **CESAR** tavolino Ø cm 36 H45 - mod. A
struttura: laccato opaco colore Salvia
- 25 **PAGE** libreria cm 98x98 H116
struttura: wengé spazzolato laccato a poro aperto colore Moka
vani: verniciato lucido colore Warm Grey
- 26 **BLANCHE** lampada da terra cm 118x35 H170
rivestimento: lino naturale
- 27 **WISP ROUNDY** tappeto cm 600x800
colore: Titanio Melange

- 01 **WEST SADDLE-HIDE** element with one armrest cm 179x120 H79
cover: Mayer Medium 01 Cardoso - ART MAYER
backrest: Dove Grey saddle-hide colour
- 02 **WEST SADDLE-HIDE** couch cm 88x179 H79
cover: Mayer Medium 01 Cardoso - ART MAYER
backrest: Dove Grey saddle-hide colour - SPECIAL LEATHER
- 03 **WEST** ottoman cm 88x88 H38
cover: Pony Look Cenere Naturale - SPECIAL LEATHER
- 04 **WEST** element with one armrest - right - 285x114 H79
cover: Mayer Medium 01 Cardoso - ART MAYER
- 05 **WEST** optional cushion cm 50x50
cover: Cervo leather 01 Carbone - CERVO LEATHER
- 06 **WEST** optional cushion cm 50x50
cover: Thomas 11 Ruggine - ART 31
- 07 **WEST** optional cushion cm 45x45
cover: Safari leather 06 Pomice - SPECIAL LEATHER
- 08 **WEST** ottoman cm 48x48 H38
cover: Pony Look Nero - SPECIAL LEATHER
- 09 **CLIVE** side table cm 160x45 H39
frame and legs: satin finish metal, varnished Malt colour
top: brushed wenge, open-pore Moka lacquer finish
- 10 **CESAR** coffee table Ø cm 36 H45 - mod. A
struttura: metallo lacquer Moka colour finish
- 11 **CLIVE** console table cm 160x55 H60
frame and legs: satin finish metal, varnished Malt colour
top: Zebrino marble

- 12 **CESAR** coffee table Ø cm 36 H45 - mod. B
structure: glossy lacquer Mustard colour finish
- 13 **BANGLE** coffee table cm 120x120 H28
base: glossy Coffee and glossy Light Gold varnished aluminium
top: Bronzed glass
- 14 **WEST SADDLE-HIDE** chaise-longue hexagon cm 180x180 H79
cover: Fisher 02 Bianco - ART 31
backrest: Dove Grey saddle-hide colour - SPECIAL LEATHER
- 15 **SIDE** coffee table cm 112x56 H25
structure: Dove Grey saddle-hide colour - SPECIAL LEATHER
top: Stone Grey marble
- 16 **SUITCASE LINE** armchair cm 75x85 H64
cover: Chantal 02 Ruggine - ART 30
cushion: Cervo leather 01 Carbone - CERVO LEATHER
- 17 **CLIVE** bench cm 150x60 H38
cover: Pony Look Zebra - SPECIAL LEATHER
- 18 **ANISH** coffee table Ø cm 30 H45
structure: satin finish metal, varnished Malt colour
- 19 **BAILLY** coffee table Ø cm 92 H25
structure: brushed Louro Faia, open-pore Moka lacquer finish
ring: satin finish metal, varnished Malt colour
top: Black Pâte de Verre
- 20 **LAWSON LOUNGE** LEGS armchair cm 79x89 H80
cover: Chantal 04 Salvia - ART 30
backrest and legs: Aspen leather 31 Verde Salvia - ASPEN LEATHER
- 21 **WEST** ottoman cm 48x48 H38
cover: Pony Look Zebra - SPECIAL LEATHER
- 22 **JEFF** coffee table Ø cm 120 H28
structure: brushed larch, open-pore Licorice colour lacquer finish
top: Warm Grey backpainted glass
- 23 **JEFF** optional raised tray Ø cm 45 H16
structure: polished Black-Nickel metal finish
- 24 **CESAR** coffee table Ø cm 36 H45 - mod. A
structure: mat lacquer Sage colour finish
- 25 **PAGE** bookcase cm 98x98 H116
structure: brushed wenge, open-pore Moka lacquer finish
compartments: glossy Warm Grey varnished colour
- 26 **BLANCHE** floor lamp cm 118x35 H170
cover: natural linen
- 27 **WISP ROUNDY** rug cm 600x800
colour: Titanium Melange

FISHER
10 GHIACCIO
ART 31

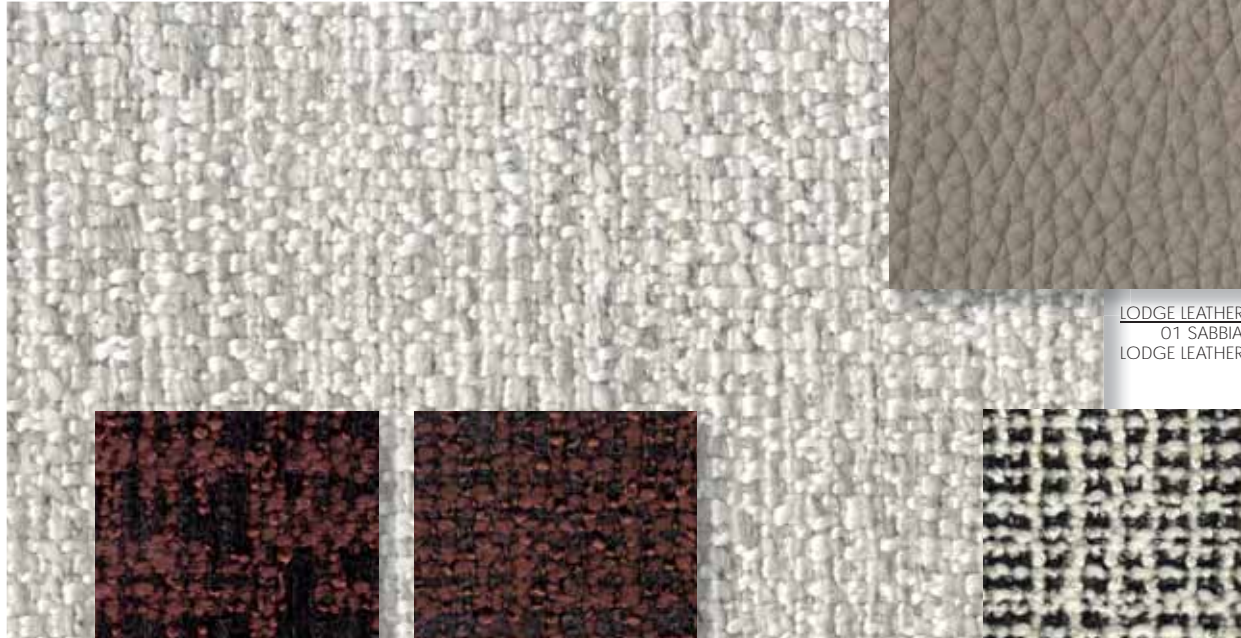

LODGE LEATHER
01 SABBIA
LODGE LEATHER



MAYER LARGE
05 BORDEAUX
ART MAYER



MAYER SMALL
05 BORDEAUX
ART MAYER



MAYER MEDIUM
01 CARDOSO
ART MAYER



THOMAS
01 CENERE
ART 31

SADDLE-HIDE
MOKA
SPECIAL LEATHER



SADDLE-HIDE
BORDEAUX
SPECIAL LEATHER



MAYER LARGE
01 CARDOSO
ART MAYER



PONY LOOK
BORDEAUX
SPECIAL LEATHER

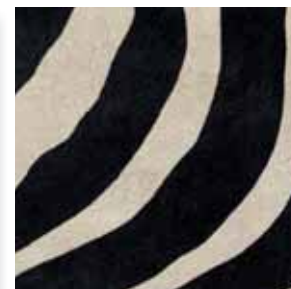

PONY LOOK
ZEBRA
SPECIAL LEATHER



SADDLE-HIDE
ASH
SPECIAL LEATHER



LIONEL
03 GESSO
ART 31

AREA N



- 01 DANIELS doppio offset divano chaise-longue con allungo - destro cm 273x183 H80
rivestimento: Fisher 10 Ghiaccio - ART 31
base e schienale: Lodge leather 01 Sabbia - LODGE LEATHER
- 02 DANIELS elemento centrale - cm 162x102 H80
rivestimento: Fisher 10 Ghiaccio - ART 31
base e schienale: Lodge leather 01 Sabbia - LODGE LEATHER
- 03 DANIELS doppio offset elemento cm 206x102 H80
rivestimento: Fisher 10 Ghiaccio - ART 31
base e schienale: Lodge leather 01 Sabbia - LODGE LEATHER
- 04 DANIELS pouf con magneti - destro - cm 44x105 H44
rivestimento: Lodge leather 01 Sabbia - LODGE LEATHER
- 05 DANIELS pouf stand-alone cm 44x89 H44
rivestimento: Lodge leather 01 Sabbia - LODGE LEATHER
- 06 DANIELS cuscino optional cm 50x50
rivestimento: Mayer Large 05 Bordeaux - ART MAYER
- 07 DANIELS cuscino optional cm 50x50
rivestimento: Mayer Small 05 Bordeaux - ART MAYER
- 08 DANIELS cuscino optional cm 50x50
rivestimento: Mayer Medium 01 Cardoso - ART MAYER
- 09 WEST pouf cm 48x88 H38
rivestimento: Pony Look Zebra - SPECIAL LEATHER
- 10 AMBER contenitore con cassetto cm 84x86 H36
struttura: metallo verniciato opaco colore Malto
- 11 AMBER contenitore curvo open cm 179x179 H36
struttura: metallo verniciato opaco colore Malto
- 12 CLIVE console cm 160x55 H60
cornice e gambe: metallo satinato verniciato colore Malto
piano: vetro retroverniciato Nero
- 13 SHELLEY poltroncina lounge cm 70x66 H72
rivestimento: Thomas 01 Cenere - ART 31
schienale: cuoio colore Moka - SPECIAL LEATHER
- 14 ANGIE poltrona cm 88x94 H89
rivestimento: Mayer Large 01 Cardoso - ART MAYER
schienale: cuoio colore Bordeaux - SPECIAL LEATHER
- 15 GRANT tavolino Ø cm 55 H38
struttura: metallo finitura Cromo lucido
piano: vetro effetto "wavy", verniciato colore Fumo
- 16 BAILLY tavolino Ø cm 122 H25
struttura: Lauro Faia spazzolato, laccato a poro aperto colore Moka
anello: metallo finitura Oro Chiaro lucido
piano: vetro Nero in pasta

- 17 SHELLEY poltrona cm 85x87 H70
rivestimento: Lionel 03 Gesso - ART 31
schienale: cuoio colore Cenere - SPECIAL LEATHER
- 18 BAILLY tavolino Ø cm 35 H45
struttura: Lauro Faia spazzolato, laccato a poro aperto colore Moka
anello: metallo finitura Oro Chiaro lucido
piano: marmo Zebrino
- 19 CESAR tavolino Ø cm 36 H45 - mod. B
struttura: laccato opaco colore Moka
- 20 WEST pouf cm 88x88 H38
rivestimento: Pony Look Bordeaux - SPECIAL LEATHER
- 21 SIDE tavolino cm 45x45 H45,5
struttura: cuoio colore Bordeaux - SPECIAL LEATHER
piano: marmo Zebrino
- 22 CARSON libreria cm 180x40 H147
fianchi: alluminio verniciato lucido colore Sand
ripiani: laccato lucido colore Prugna
- 23 WISP ROUNDY tappeto cm 600x500
colore: Corda Melange

- 01 DANIELS double offset sofa chaise-longue with extension - right cm 273x183 H80
cover: Fisher 10 Ghiaccio - ART 31
base and backrest: Lodge leather 01 Sabbia - LODGE LEATHER
- 02 DANIELS central element - cm 162x102 H80
cover: Fisher 10 Ghiaccio - ART 31
base and backrest: Lodge leather 01 Sabbia - LODGE LEATHER
- 03 DANIELS double offset element cm 206x102 H80
cover: Fisher 10 Ghiaccio - ART 31
base and backrest: Lodge leather 01 Sabbia - LODGE LEATHER
- 04 DANIELS ottoman with magnets - right - cm 44x105 H44
cover: Lodge leather 01 Sabbia - LODGE LEATHER
- 05 DANIELS stand-alone ottoman cm 44x89 H44
cover: Lodge leather 01 Sabbia - LODGE LEATHER
- 06 DANIELS optional cushion cm 50x50
cover: Mayer Large 05 Bordeaux - ART MAYER
- 07 DANIELS optional cushion cm 50x50
cover: Mayer Small 05 Bordeaux - ART MAYER
- 08 DANIELS optional cushion cm 50x50
cover: Mayer Medium 01 Cardoso - ART MAYER

- 09 WEST ottoman cm 48x88 H38
cover: Pony Look Zebra - SPECIAL LEATHER
- 10 AMBER storage coffee table with drawer cm 84x86 H36
structure: metal, mat varnished Malto colour
- 11 AMBER round open sideboard cm 179x179 H36
structure: metal, mat varnished Malto colour
- 12 CLIVE console table cm 160x55 H60
frame and legs: satin finish metal, varnished Malto colour
top: Black backpainted glass
- 13 SHELLEY lounge little armchair cm 70x66 H72
cover: Thomas 01 Cenere - ART 31
backrest: Moka saddle-hide colour - SPECIAL LEATHER
- 14 ANGIE armchair cm 88x94 H89
cover: Mayer Large 01 Cardoso - ART MAYER
backrest: Bordeaux saddle-hide colour - SPECIAL LEATHER
- 15 GRANT coffee table Ø cm 55 H38
structure: polished Chrome metal finish
top: "wavy" effect glass, painted Smoke colour
- 16 BAILLY coffee table Ø cm 122 H25
structure: brushed Louro Faia, open-pore Moka lacquer finish
ring: polished Light Gold finish metal
top: Black Pâte de Verre
- 17 SHELLEY armchair cm 85x87 H70
cover: Lionel 03 Gesso - ART 31
backrest: Ash saddle-hide colour - SPECIAL LEATHER
- 18 BAILLY coffee table Ø cm 35 H45
structure: brushed Louro Faia, open-pore Moka lacquer finish
ring: polished Light Gold finish metal
top: Zebrino marble
- 19 CESAR coffee table Ø cm 36 H45 - mod. B
structure: mat lacquer Moka colour finish
- 20 WEST ottoman cm 88x88 H38
cover: Pony Look Bordeaux - SPECIAL LEATHER
- 21 SIDE coffee table cm 45x45 H45,5
structure: Bordeaux saddle-hide colour - SPECIAL LEATHER
top: Zebrino marble
- 22 CARSON bookcase cm 180x40 H147
side: glossy Sand colour varnished aluminium
shelves: glossy lacquer Plum colour finish
- 23 WISP ROUNDY rug cm 600x500
colour: Cord Melange

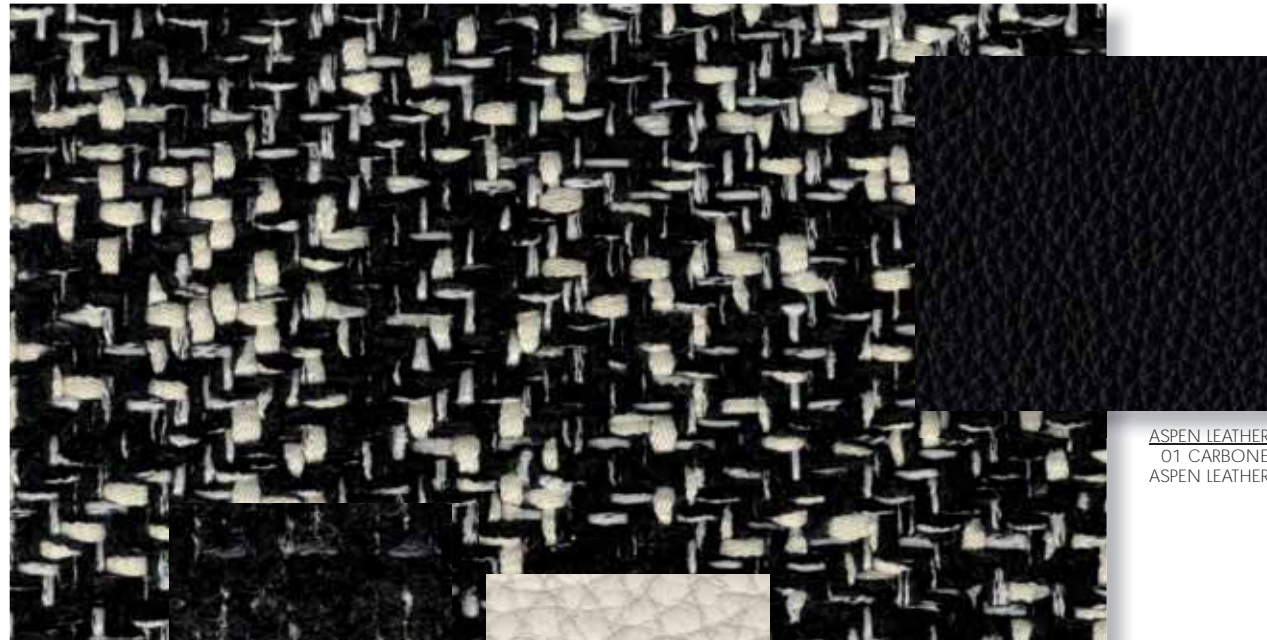

ASPEN LEATHER
01 CARBONE
ASPEN LEATHER



TIMOTHY
07 NERO
ART 30

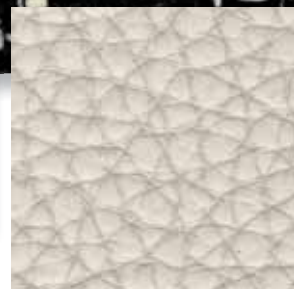

SAFARI LEATHER
06 POMICE
SPECIAL LEATHER



PONY LOOK
ZEBRA
SPECIAL LEATHER

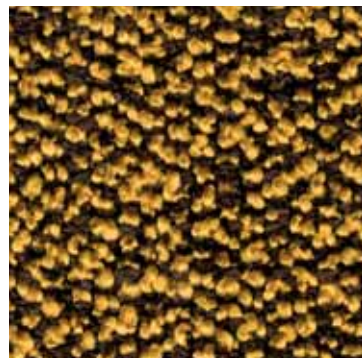

THOMAS
10 ORO
ART 31

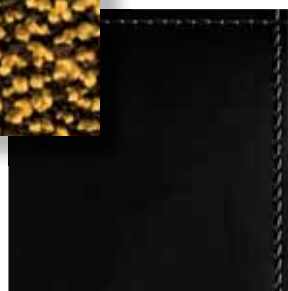

SADDLE-HIDE
BLACK
SPECIAL LEATHER

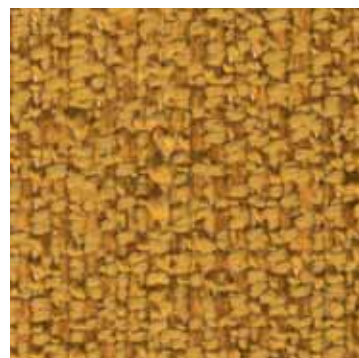

FISHER
09 SENAPE
ART 31



- 01 **LAWSON LARGE** divano chaise-longue open - sinistro - cm 214x132 H80
rivestimento: Chantal 01 Grafite - ART 30
schienale: Aspen leather 01 Carbone - ASPEN LEATHER
- 02 **LAWSON LARGE** divano curvo open - destro - cm 268x150 H80
rivestimento: Chantal 01 Grafite - ART 30
schienale: Aspen leather 01 Carbone - ASPEN LEATHER
- 03 **LAWSON** cuscino optional cm 50x50
rivestimento: Safari leather 06 Pomice - SPECIAL LEATHER
- 04 **LAWSON** cuscino optional cm 50x50
rivestimento: Timothy 07 Nero - ART 30
- 05 **GRANT** tavolino Ø cm 55 H38
struttura: metallo verniciato Nero lucido
piano: vetro effetto "wavy", verniciato colore Ruggine
- 06 **WEDGE** tavolino Ø cm 135 H29
gambe: acciaio lucido
piano: vetro Bronzato
- 07 **DELAUNAY QUILT** poltrona cm 76x83 H76
rivestimento: Thomas 10 Oro - ART 31
cinghie: cuoio colore Nero - SPECIAL LEATHER
- 08 **BAILLY** tavolino Ø cm 52 H30
struttura: Lauro Faia spazzolato, laccato a poro aperto colore Moka
anello: metallo satinato verniciato colore Malto
piano: vetro Nero in pasta
- 09 **LAWSON LARGE** elemento semicurvo open - sinistro - cm 185x101 H80
rivestimento: Aspen leather 01 Carbone - ASPEN LEATHER
- 10 **LAWSON LARGE** elemento open - destro - cm 216x98 H80
rivestimento: Aspen leather 01 Carbone - ASPEN LEATHER
- 11 **LAWSON** cuscino optional cm 50x50
rivestimento: Chantal 01 Grafite - ART 30
- 12 **LAWSON** pouf Ø cm 100 H38
rivestimento: Pony Look Zebra - SPECIAL LEATHER
- 13 **GRANT** tavolino Ø cm 55 H38
struttura: metallo finitura Cromo lucido
piano: vetro effetto "wavy", verniciato colore Ruggine
- 14 **CLIVE** side table cm 160x45 H39
cornice e gambe: metallo satinato verniciato colore Malto
piano: marmo Zebrino
- 15 **LAWSON LOUNGE** poltrona cm 72x78 H74
rivestimento: Fisher 09 Senape - ART 31
- 16 **ANISH** tavolino Ø cm 50 H40
struttura: metallo finitura Cromo lucido
- 17 **AMBER** tavolino contenitore con cassetto cm 84x86 H36
struttura: metallo verniciato opaco colore Malto
- 18 **AMBER** tavolino contenitore open cm 84x86 H36
struttura: metallo verniciato opaco colore Malto
- 19 **AMBER** contenitore curvo open cm 179x179 H36
struttura: metallo verniciato opaco colore Malto
- 20 **WISP ROUNDY** tappeto cm 750x550
colore: Gesso
- 01 **LAWSON LARGE** open sofa chaise-longue - left - cm 214x132 H80
cover: Chantal 01 Grafite - ART 30
backrest: Aspen leather 01 Carbone - ASPEN LEATHER
- 02 **LAWSON LARGE** open round sofa - right - cm 268x150 H80
cover: Chantal 01 Grafite - ART 30
backrest: Aspen leather 01 Carbone - ASPEN LEATHER
- 03 **LAWSON** optional cushion cm 50x50
cover: Safari leather 06 Pomice - SPECIAL LEATHER
- 04 **LAWSON** optional cushion cm 50x50
cover: Timothy 07 Nero - ART 30
- 05 **GRANT** coffee table Ø cm 55 H38
struttura: glossy Black colour varnished metal
top: "wavy" effect glass, painted Rust colour
- 06 **WEDGE** coffee table Ø cm 135 H29
legs: polished steel
top: Bronzed glass
- 07 **DELAUNAY QUILT** armchair cm 76x83 H76
cover: Thomas 10 Oro - ART 31
straps: Black saddle-hide colour - SPECIAL LEATHER
- 08 **BAILLY** coffee table Ø cm 52 H30
structure: brushed Louro Faia, open-pore Moka lacquer finish
ring: satin finish metal, varnished Malt colour
top: Black Pâte de Verre
- 09 **LAWSON LARGE** open semi-round element - left - cm 185x101 H80
cover: Aspen leather 01 Carbone - ASPEN LEATHER
- 10 **LAWSON LARGE** open element - right - cm 216x98 H80
cover: Aspen leather 01 Carbone - ASPEN LEATHER
- 11 **LAWSON** optional cushion cm 50x50
cover: Chantal 01 Grafite - ART 30
- 12 **LAWSON** ottoman Ø cm 100 H38
cover: Pony Look Zebra - SPECIAL LEATHER
- 13 **GRANT** coffee table Ø cm 55 H38
structure: polished Chrome metal finish
top: "wavy" effect glass, painted Rust colour
- 14 **CLIVE** side table cm 160x45 H39
frame and legs: satin finish metal, varnished Malt colour
top: Zebrino marble
- 15 **LAWSON LOUNGE** armchair cm 72x78 H74
cover: Fisher 09 Senape - ART 31
- 16 **ANISH** coffee table Ø cm 50 H40
structure: polished Chrome metal finish
- 17 **AMBER** storage coffee table with drawer cm 84x86 H36
structure: metal, mat varnished Malt colour
- 18 **AMBER** open storage coffee table cm 84x86 H36
structure: metal, mat varnished Malt colour
- 19 **AMBER** round open sideboard cm 179x179 H36
structure: metal, mat varnished Malt colour
- 20 **WISP ROUNDY** rug cm 750x550
colour: Chalk White

FISHER
10 GHIACCIO
ART 31

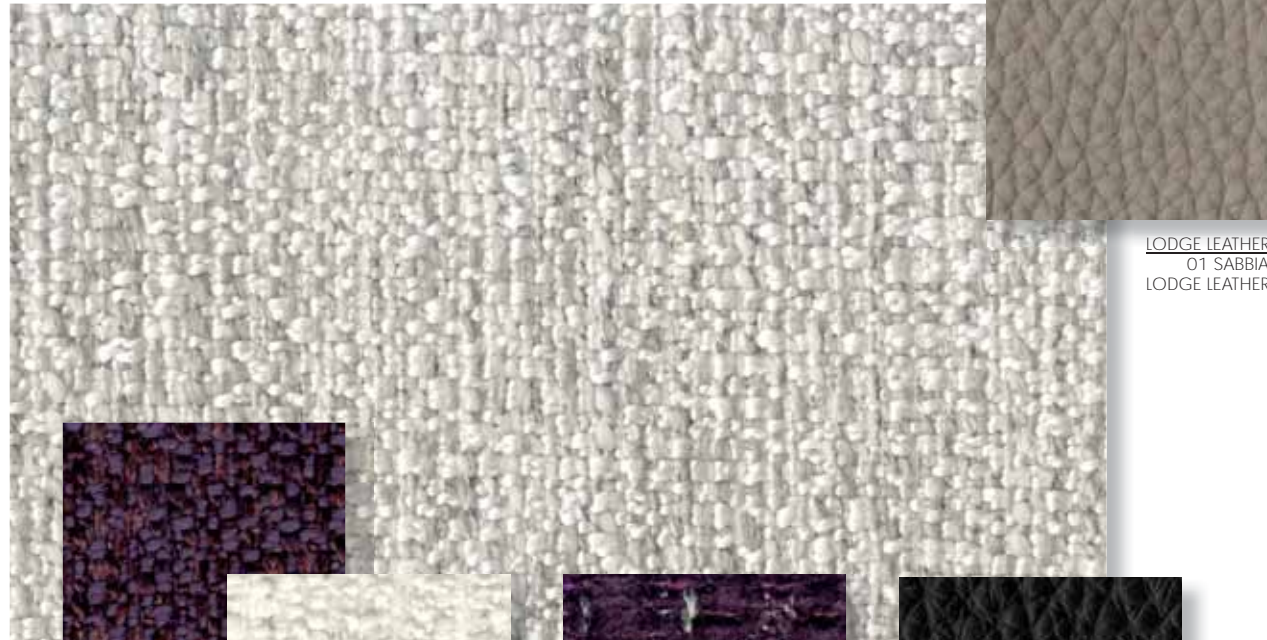

LODGE LEATHER
01 SABBIA
LODGE LEATHER



FISHER
08 GELSO
ART 31

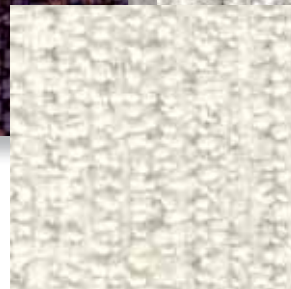

FISHER
02 BIANCO
ART 31

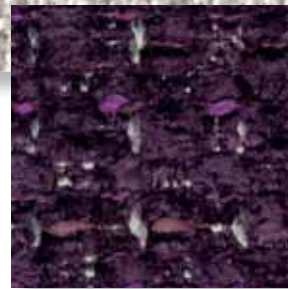

TIMOTHY
09 GELSO
ART 30



CERVO LEATHER
01 CARBONE
CERVO LEATHER

AREA P

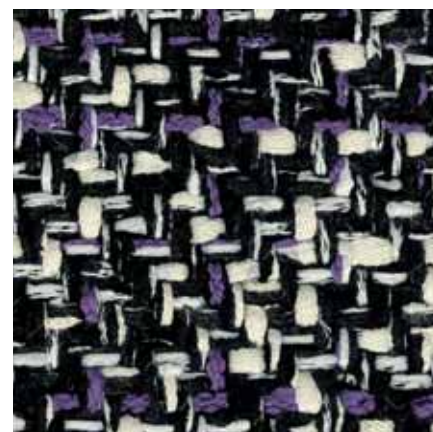

CHANTAL
06 GELSO
ART 30

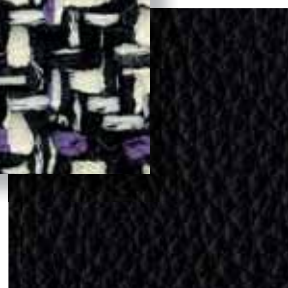

ASPEN LEATHER
01 CARBONE
ASPEN LEATHER



PONY LOOK
BORDEAUX
SPECIAL LEATHER

- 01 **LAWSON LARGE** elemento semicurvo - sinistro - cm 190x100 H80
rivestimento: Fisher 10 Ghiaccio - ART 31
schienale: Lodge leather 01 Sabbia - LODGE LEATHER
- 02 **LAWSON LARGE** elemento semicurvo - destro - cm 190x100 H80
rivestimento: Fisher 10 Ghiaccio - ART 31
schienale: Lodge leather 01 Sabbia - LODGE LEATHER
- 03 **LAWSON** cuscino optional cm 43x43
rivestimento: Fisher 08 Gelsso - ART 31
- 04 **LAWSON** cuscino optional cm 43x43
rivestimento: Fisher 02 Bianco - ART 31
- 05 **LAWSON** cuscino optional cm 43x43
rivestimento: Timothy 09 Gelsso - ART 30
- 06 **LAWSON MEDIUM** elemento open - destro - cm 155x90 H80
rivestimento: Fisher 10 Ghiaccio - ART 31
- 07 **LAWSON MEDIUM** elemento open - sinistro - cm 155x90 H80
rivestimento: Fisher 10 Ghiaccio - ART 31
- 08 **LAWSON** cuscino optional cm 43x43
rivestimento: Chantal 06 Gelsso - ART 30
- 09 **LAWSON** cuscino optional cm 43x43
rivestimento: Cervo leather 01 Carbone - CERVO LEATHER
- 10 **WEST** pouf cm 48x48 H38
rivestimento: Pony Look Bordeaux - SPECIAL LEATHER
- 11 **BAILLY** tavolino Ø cm 35 H45
struttura: Lauro Faia spazzolato, laccato a poro aperto colore Moka
anello: metallo finitura Oro Chiaro lucido
piano: marmo Zebrino
- 12 **GRANT** tavolino Ø cm 55 H38
struttura: metallo verniciato Nero lucido
piano: vetro effetto "wavy", verniciato colore Fumo
- 13 **BANGLE** tavolino cm 140x110 H28
base: alluminio verniciato lucido colore Caffè e colore Oro Chiaro
piano: vetro Bronzato
- 14 **LAWSON LOUNGE** poltrona LEGS cm 79x89 H80
rivestimento: Chantal 06 Gelsso - ART 30
schienale e gambe: Aspen leather 01 Carbone - ASPEN LEATHER

- 15 **GRANT** tavolino Ø cm 45 H38
struttura: metallo finitura Cromo lucido
piano: vetro effetto "wavy", verniciato colore Gelsso
- 16 **DANIELS** pouf semicurvo con magneti - destro - cm 69x92 H44
rivestimento: Aspen leather 01 Carbone - ASPEN LEATHER
- 17 **AMBER** contenitore semicurvo open cm 126,5x113 H36
struttura: metallo verniciato opaco colore Malto
- 18 **AMBER** tavolino contenitore open cm 84x86 H36
struttura: metallo verniciato opaco colore Malto
- 19 **AMBER** tavolino contenitore semicurvo open cm 68x93 H36
struttura: metallo verniciato opaco colore Malto
- 20 **BLANCHE** lampada da terra cm 80x35 H170
rivestimento: lino naturale
- 21 **WISP ROUNDY** tappeto cm 550x400
colore: Carbone

- 01 **LAWSON LARGE** semi-round element - left - cm 190x100 H80
cover: Fisher 10 Ghiaccio - ART 31
backrest: Lodge leather 01 Sabbia - LODGE LEATHER
- 02 **LAWSON LARGE** semi-round element - right - cm 190x100 H80
cover: Fisher 10 Ghiaccio - ART 31
backrest: Lodge leather 01 Sabbia - LODGE LEATHER
- 03 **LAWSON** optional cushion cm 43x43
cover: Fisher 08 Gelsso - ART 31
- 04 **LAWSON** optional cushion cm 43x43
cover: Fisher 02 Bianco - ART 31
- 05 **LAWSON** optional cushion cm 43x43
cover: Timothy 09 Gelsso - ART 30
- 06 **LAWSON MEDIUM** open element - right - cm 155x90 H80
cover: Fisher 10 Ghiaccio - ART 31
- 07 **LAWSON MEDIUM** open element - left - cm 155x90 H80
cover: Fisher 10 Ghiaccio - ART 31

- 08 **LAWSON** optional cushion cm 43x43
cover: Chantal 06 Gelsso - ART 30
- 09 **LAWSON** optional cushion cm 43x43
cover: Cervo leather 01 Carbone - CERVO LEATHER
- 10 **WEST** ottoman cm 48x48 H38
cover: Pony Look Bordeaux - SPECIAL LEATHER
- 11 **BAILLY** coffee table Ø cm 35 H45
structure: brushed Louro Faia, open-pore Moka lacquer finish
ring: polished Light Gold finish metal
top: Zebrino top
- 12 **GRANT** coffee table Ø cm 55 H38
structure: glossy Black colour varnished metal
top: "wavy" effect glass, painted Smoke colour
- 13 **BANGLE** coffee table cm 140x110 H28
base: glossy Coffee and glossy Light Gold varnished aluminium
top: Bronzed glass
- 14 **LAWSON LOUNGE** LEGS armchair cm 79x89 H80
cover: Chantal 06 Gelsso - ART 30
backrest and legs: Aspen leather 01 Carbone - ASPEN LEATHER
- 15 **GRANT** coffee table Ø cm 45 H38
structure: polished Chrome metal finish
top: "wavy" effect glass, painted Mulberry colour
- 16 **DANIELS** semi-round ottoman with magnets - right - cm 69x92 H44
cover: Aspen leather 01 Carbone - ASPEN LEATHER
- 17 **AMBER** semi-round open sideboard cm 126,5x113 H36
structure: metal, mat varnished Malt colour
- 18 **AMBER** open storage coffee table cm 84x86 H36
structure: metal, mat varnished Malt colour
- 19 **AMBER** semi-round open storage coffee table cm 68x93 H36
structure: metal, mat varnished Malt colour
- 20 **BLANCHE** floor lamp cm 80x35 H170
cover: natural linen
- 21 **WISP ROUNDY** rug cm 550x400
colour: Charcoal

THOMAS
03 ARGENTO
ART 31

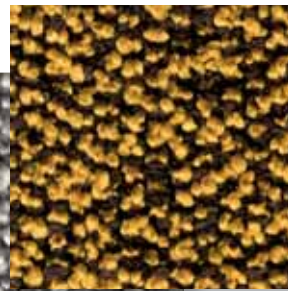
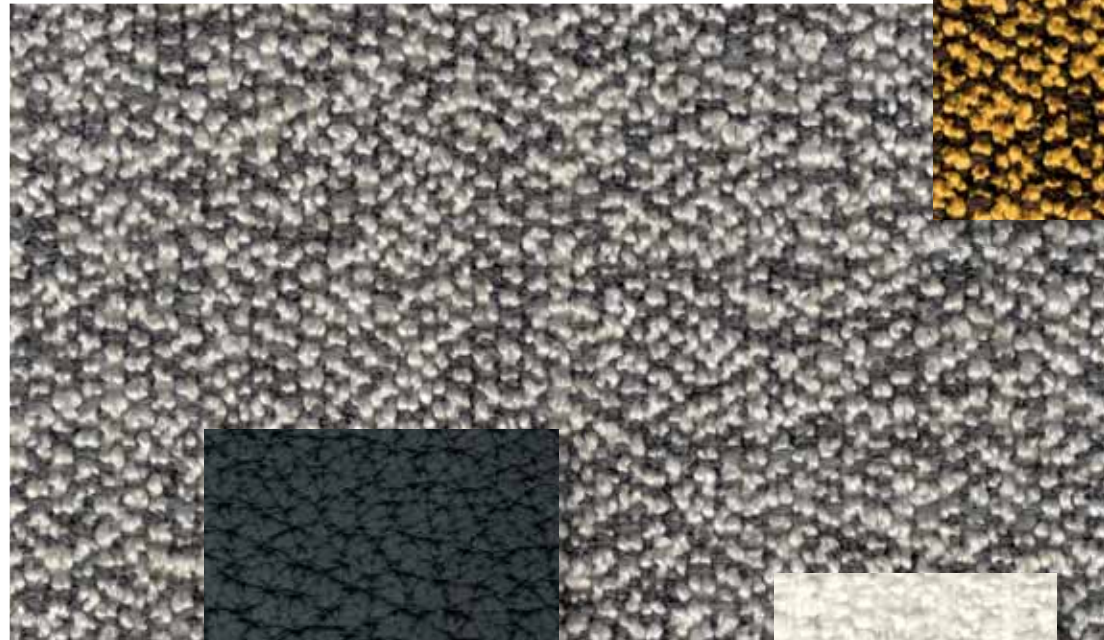

THOMAS
10 ORO
ART 31

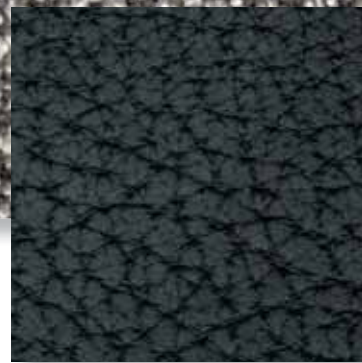

SAFARI LEATHER
01 CARBONE
SPECIAL LEATHER



FISHER
02 BIANCO
ART 31



FISHER
09 SENAPE
ART 31



PONY LOOK
ZEBRA
SPECIAL LEATHER



PONY LOOK
CENERE NATURALE
SPECIAL LEATHER

AREA Q



- 01 **LAWSON LARGE** divano curvo open - sinistro - cm 268x150 H80
rivestimento: Thomas 03 Argento - ART 31
schienale: Safari leather 01 Carbone - SPECIAL LEATHER
- 02 **LAWSON LARGE** divano curvo open - destro - cm 268x150 H80
rivestimento: Thomas 03 Argento - ART 31
schienale: Safari leather 01 Carbone - SPECIAL LEATHER
- 03 **LAWSON** cuscino optional cm 50x50
rivestimento: Safari leather 01 Carbone - SPECIAL LEATHER
- 04 **LAWSON** cuscino optional cm 43x43
rivestimento: Fisher 02 Bianco - ART 31
- 05 **LAWSON** cuscino optional cm 43x43
rivestimento: Thomas 10 Oro - ART 31
- 06 **CLIVE** side table cm 110x45 H39
cornice e gambe: metallo satinato verniciato colore Malto
piano: wengé spazzolato laccato a poro aperto colore Moka
- 07 **LAWSON LOUNGE** poltrona cm 72x78 H74
rivestimento: Fisher 09 Senape - ART 31
- 08 **BAILLY** tavolino Ø cm 35 H45
struttura: Lauro Faia spazzolato, laccato a poro aperto colore Moka
anello: metallo finitura Oro Chiaro lucido
piano: vetro Nero in pasta
- 09 **LAWSON** pouf Ø cm 100 H38
rivestimento: Pony Look Cenere Naturale - SPECIAL LEATHER
- 10 **WEST** pouf cm 48x48 H38
rivestimento: Pony Look Zebra - SPECIAL LEATHER

- 11 **BAILLY** tavolino Ø cm 122 H25
struttura: Lauro Faia spazzolato, laccato a poro aperto colore Moka
anello: metallo satinato verniciato colore Malto
piano: marmo Zebrino
 - 12 **GRANT** tavolino Ø cm 45 H38
struttura: metallo finitura Cromo lucido
piano: vetro effetto "wavy", verniciato colore Ruggine
 - 13 **BLANCHE** lampada da terra cm 80x35 H170
rivestimento: lino naturale
 - 14 **WISP RELIEF** tappeto Ø cm 500
colore: Carbone
-
- LAWSON LARGE** open round sofa - left - cm 268x150 H80
cover: Thomas 03 Argento - ART 31
backrest: Safari leather 01 Carbone - SPECIAL LEATHER
 - LAWSON LARGE** open round sofa - right - cm 268x150 H80
cover: Thomas 03 Argento - ART 31
backrest: Safari leather 01 Carbone - SPECIAL LEATHER
 - LAWSON** optional cushion cm 50x50
cover: Safari leather 01 Carbone - SPECIAL LEATHER
 - LAWSON** optional cushion cm 43x43
cover: Fisher 02 Bianco - ART 31
 - LAWSON** optional cushion cm 43x43
cover: Thomas 10 Oro - ART 31

- CLIVE** side table cm 110x45 H39
frame and legs: satin finish metal, varnished Malt colour
top: brushed wenge, open-pore Moka lacquer finish
- LAWSON LOUNGE** armchair cm 72x78 H74
cover: Fisher 09 Senape - ART 31
- BAILLY** coffee table Ø cm 35 H45
structure: brushed Louro Faia, open-pore Moka lacquer finish
ring: polished Light Gold finish metal
top: Black Pâte de Verre
- LAWSON** ottoman Ø cm 100 H38
cover: Pony Look Cenere Naturale - SPECIAL LEATHER
- WEST** ottoman cm 48x48 H38
cover: Pony Look Zebra - SPECIAL LEATHER
- BAILLY** coffee table Ø cm 122 H25
structure: brushed Louro Faia, open-pore Moka lacquer finish
ring: satin finish metal, varnished Malt colour
top: Zebrino marble
- GRANT** coffee table Ø cm 45 H38
structure: polished Chrome metal finish
top: "wavy" effect glass, painted Rust colour
- BLANCHE** floor lamp cm 80x35 H170
cover: natural linen
- WISP RELIEF** rug Ø cm 500
colour: Charcoal

THOMAS
03 ARGENTO
ART 31

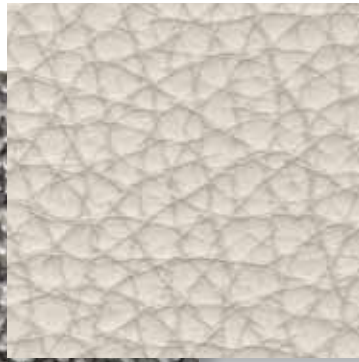

SAFARI LEATHER
06 POMICE
SPECIAL LEATHER



TIMOTHY
06 FUMO
ART 30



MAYER SMALL
01 CENERE
ART MAYER

SADDLE-HIDE
BLACK
SPECIAL LEATHER



SADDLE-HIDE
ASH
SPECIAL LEATHER



PONY LOOK
CENERE NATURALE
SPECIAL LEATHER

AREA R



- 01 **LAWSON LARGE** divano open - sinistro - cm 220x98 H80
rivestimento: Thomas 03 Argento - ART 31
schienale: Safari leather 06 Pomice - SPECIAL LEATHER
- 02 **LAWSON LARGE** divano open - destro - cm 220x98 H80
rivestimento: Thomas 03 Argento - ART 31
schienale: Safari leather 06 Pomice - SPECIAL LEATHER
- 03 **LAWSON** cuscino optional cm 43x43
rivestimento: Safari leather 06 Pomice - SPECIAL LEATHER
- 04 **LAWSON** cuscino optional cm 50x50
rivestimento: Timothy 06 Fumo - ART 30
- 05 **RICHER** tavolino Ø cm 60 H44
struttura: alluminio satinato verniciato colore Malto
- 06 **SHELLEY** poltrona cm 85x87 H70
rivestimento: Mayer Small 01 Cenere - ART MAYER
schienale: cuoio colore Nero - SPECIAL LEATHER
- 07 **CESAR** tavolino Ø cm 36 H45 - mod. A
struttura: laccato opaco colore Moka
- 08 **WEST** pouf cm 48x48 H38
rivestimento: Pony Look Cenere Naturale - SPECIAL LEATHER
- 09 **SIDE** portariviste cm 40x50 H41
struttura: cuoio colore Cenere - SPECIAL LEATHER

- 10 **BAILLY** tavolino Ø cm 122 H25
struttura: Lauro Faia spazzolato, laccato a poro aperto colore Moka
anello: metallo satinato verniciato colore Malto
piano: marmo Zebrino
- 11 **BLANCHE** lampada da terra cm 118x35 H170
rivestimento: lino naturale
- 12 **WISP RELIEF** tappeto Ø cm 500
colore: Carbone

- 01 **LAWSON LARGE** open sofa - left - cm 220x98 H80
cover: Thomas 03 Argento - ART 31
backrest: Safari leather 06 Pomice - SPECIAL LEATHER
- 02 **LAWSON LARGE** open sofa - right - cm 220x98 H80
cover: Thomas 03 Argento - ART 31
backrest: Safari leather 06 Pomice - SPECIAL LEATHER
- 03 **LAWSON** optional cushion cm 43x43
cover: Safari leather 06 Pomice - SPECIAL LEATHER
- 04 **LAWSON** optional cushion cm 50x50
cover: Timothy 06 Fumo - ART 30

- 05 **RICHER** coffee table Ø cm 60 H44
structure: satin finish aluminium, varnished Malto colour
- 06 **SHELLEY** armchair cm 85x87 H70
cover: Mayer Small 01 Cenere
backrest: Black saddle-hide colour - SPECIAL LEATHER
- 07 **CESAR** coffee table Ø cm 36 H45 - mod. A
structure: mat lacquer Moka colour finish
- 08 **WEST** ottoman cm 48x48 H38
cover: Pony Look Cenere Naturale - SPECIAL LEATHER
- 09 **SIDE** magazine sling cm 40x50 H41
structure: Ash saddle-hide colour - SPECIAL LEATHER
- 10 **BAILLY** coffee table Ø cm 122 H25
structure: brushed Louro Faia, open-pore Moka lacquer finish
ring: satin finish metal, varnished Malto colour
top: Zebrino marble
- 11 **BLANCHE** floor lamp cm 118x35 H170
cover: natural linen
- 12 **WISP RELIEF** rug Ø cm 500
colour: Charcoal

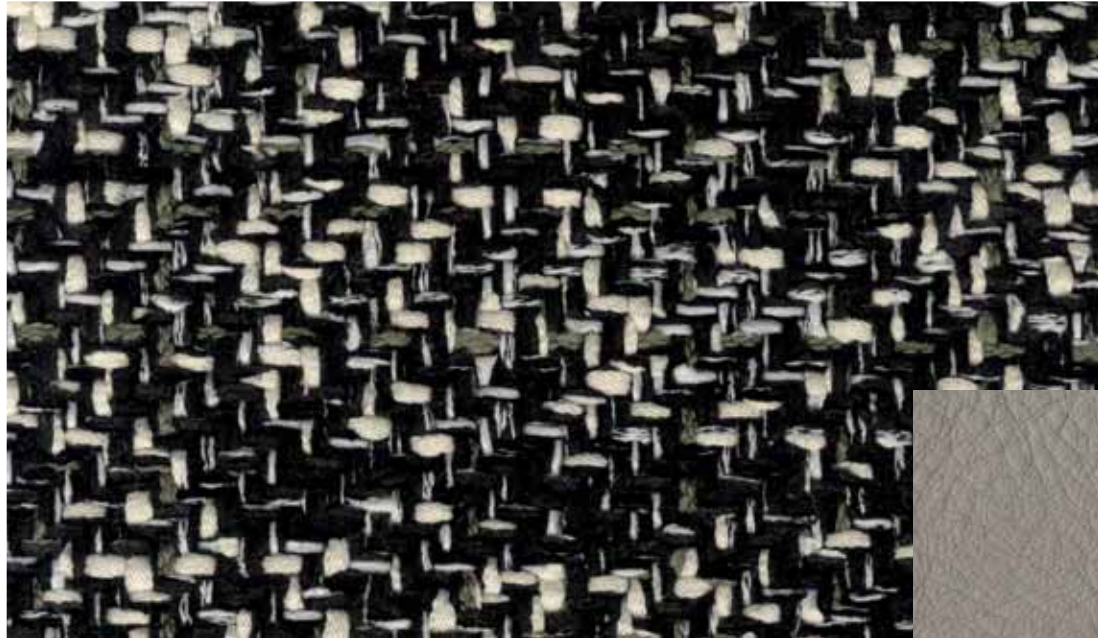

ASPEN LEATHER
06 POMICE
ASPEN LEATHER

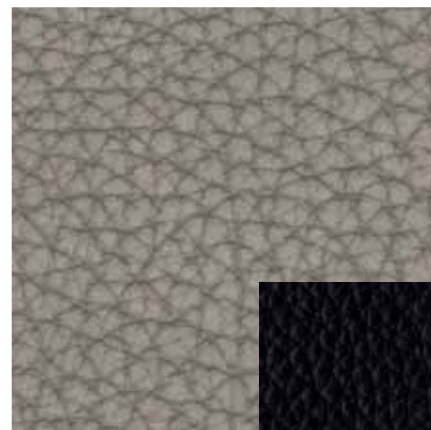

ASPEN LEATHER
01 CARBONE
ASPEN LEATHER

SAFARI LEATHER
02 FUMO
SPECIAL LEATHER

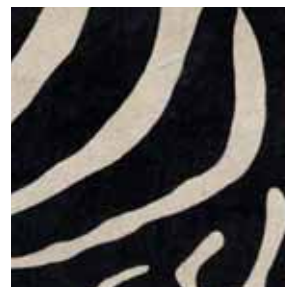
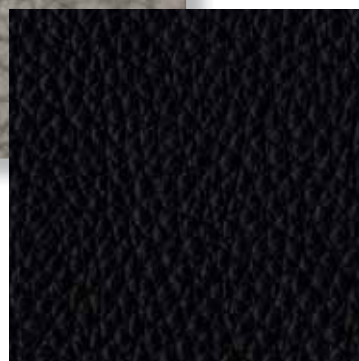

PONY LOOK
ZEBRA
SPECIAL LEATHER



- 01 **LAWSON MEDIUM** divano semicurvo cm 236x120 H80
rivestimento: Chantal 04 Salvia - ART 30
schienale: Aspen leather 06 Pomice - ASPEN LEATHER
- 02 **ANISH** tavolino Ø cm 30 H45
struttura: metallo finitura Cromo lucido
- 03 **RICHER** tavolino Ø cm 45 H51
struttura: alluminio satinato verniciato colore Malto
- 04 **LAWSON MEDIUM** poltrona cm 77x90 H80
rivestimento: Safari leather 02 Fumo - SPECIAL LEATHER
- 05 **GRANT** tavolino Ø cm 45 H38
struttura: metallo verniciato Nero lucido
piano: vetro effetto "wavy", verniciato colore Fumo
- 06 **BANGLE** tavolino Ø cm 110 H28
base: alluminio verniciato lucido colore Caffè e colore Oro Chiaro
piano: vetro Bronzato
- 07 **WEST** pouf cm 48x48 H38
rivestimento: Pony Look Zebra - SPECIAL LEATHER
- 08 **DANIELS** pouf semicurvo con magneti - sinistro - cm 69x92 H44
rivestimento: Aspen leather 01 Carbone - ASPEN LEATHER

- 09 **AMBER** contenitore semicurvo open cm 126,5x113 H36
struttura: metallo verniciato opaco colore Malto
 - 10 **AMBER** contenitore con cassetto cm 84x86 H36
struttura: metallo verniciato opaco colore Malto
 - 11 **AMBER** tavolino contenitore semicurvo open cm 68x93 H36
struttura: metallo verniciato opaco colore Malto
 - 12 **WISP** tappeto Ø cm 350
colore: Carbone
- 01 **LAWSON MEDIUM** semi-round sofa cm 236x120 H80
cover: Chantal 04 Salvia - ART 30
backrest: Aspen leather 06 Pomice - ASPEN LEATHER
 - 02 **ANISH** coffee table Ø cm 30 H45
struttura: polished Chrome metal finish
 - 03 **RICHER** coffee table Ø cm 45 H51
struttura: satin finish aluminium, varnished Malt colour
 - 04 **LAWSON MEDIUM** armchair cm 77x90 H80
cover: Safari leather 02 Fumo - SPECIAL LEATHER

- 05 **GRANT** coffee table Ø cm 45 H38
structure: glossy Black colour varnished metal
top: "wavy" effect glass, painted Smoke colour
- 06 **BANGLE** coffee table Ø cm 110 H28
base: glossy Coffee and glossy Light Gold varnished aluminium
top: Bronzed glass
- 07 **WEST** ottoman cm 48x48 H38
cover: Pony Look Zebra - SPECIAL LEATHER
- 08 **DANIELS** semi-round ottoman with magnets - left - cm 69x92 H44
cover: Aspen leather 01 Carbone - ASPEN LEATHER
- 09 **AMBER** semi-round open sideboard cm 126,5x113 H36
structure: metal, mat varnished Malt colour
- 10 **AMBER** storage coffee table with drawer cm 84x86 H36
structure: metal, mat varnished Malt colour
- 11 **AMBER** semi-round open storage coffee table cm 68x93 H36
structure: metal, mat varnished Malt colour
- 12 **WISP** rug Ø cm 350
colour: Charcoal

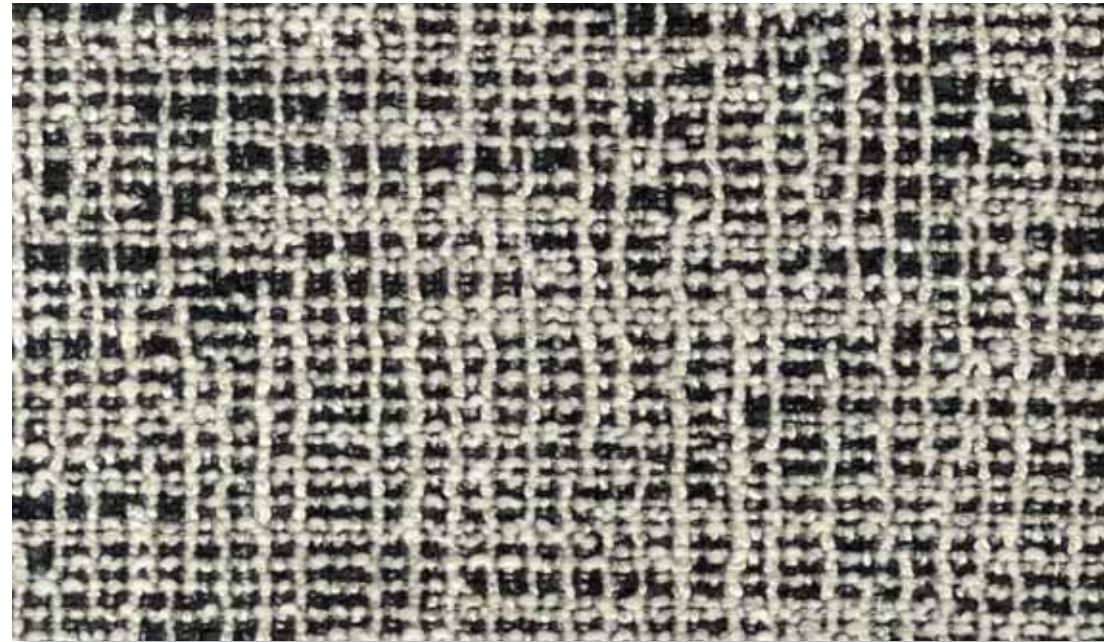

PONY LOOK
SALVIA
SPECIAL LEATHER

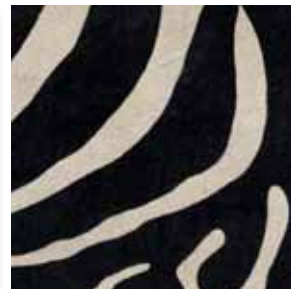

PONY LOOK
ZEBRA
SPECIAL LEATHER



PONY LOOK
CENERE NATURALE
SPECIAL LEATHER

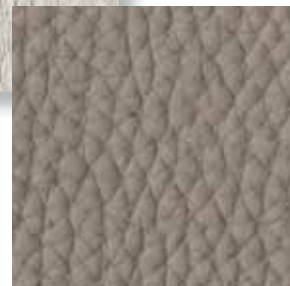

LODGE LEATHER
01 SABBIA
LODGE LEATHER

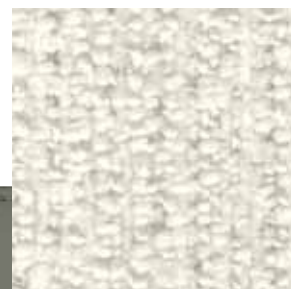

FISHER
02 BIANCO
ART 31



SADDLE-HIDE
SAGE
SPECIAL LEATHER



TIMOTHY
07 NERO
ART 30



SADDLE-HIDE
ASH
SPECIAL LEATHER

- 01 **DANIELS** elemento curvo con doppio allungo - destro cm 206x102 H80
rivestimento: Mayer Medium 01 Cardoso - ART MAYER
- 02 **DANIELS** panca semicurva cm 130x114 H40
rivestimento: Mayer Medium 01 Cardoso - ART MAYER
- 03 **DANIELS** panca cm 162x86 H40
rivestimento: Mayer Medium 01 Cardoso - ART MAYER
- 04 **AMBER** tavolino contenitore semicurvo open cm 68x93 H36
struttura: metallo verniciato opaco colore Malto
- 05 **AMBER** tavolino contenitore open cm 84x86 H36
struttura: metallo verniciato opaco colore Malto
- 06 **RICHER** tavolino Ø cm 45 H51
struttura: alluminio satinato verniciato colore Malto
- 07 **NAY** tavolino Ø cm 35 H56
struttura: metallo finitura Cromo lucido
- 08 **LAWSON** pouf Ø cm 100 H38
rivestimento: Pony Look Salvia - SPECIAL LEATHER
- 09 **JEFF** tavolino Ø cm 120 H28
struttura: larice spazzolato laccato a poro aperto colore Liquirizia
piano: vetro retroverniciato Warm Grey
- 10 **JEFF** alzata optional Ø cm 45 H16
struttura: metallo finitura Black-Nickel lucido
- 11 **GRANT** tavolino Ø cm 35 H38
struttura: metallo finitura Cromo lucido
piano: vetro effetto "wavy", verniciato colore Oliva
- 12 **ANGIE** poltrona cm 88x94 H89
rivestimento: Timothy 07 Nero - ART 30
schienale: cuoio colore Cenere - SPECIAL LEATHER
- 13 **WEST** pouf cm 48x48 H38
rivestimento: Pony Look Zebra - SPECIAL LEATHER
- 14 **RICHER** tavolino Ø cm 60 H44
struttura: alluminio satinato verniciato colore Malto
- 15 **SHELLEY** poltroncina lounge cm 70x66 H72
rivestimento: Fisher 02 Bianco - ART 31
schienale: cuoio colore Salvia - SPECIAL LEATHER
- 16 **OLIVER LOUNGE** tavolo cm 130x75 H66
base: metallo finitura Black-Nickel lucido
piano: marmo Calacatta
- 17 **CESAR** tavolino Ø cm 36 H45 - mod. A
struttura: laccato opaco colore Salvia
- 18 **SUITCASE LINE** poltrona cm 75x85 H64
rivestimento: Pony Look Cenere Naturale - SPECIAL LEATHER
cuscino: Lodge leather 01 Sabbia - LODGE LEATHER
- 19 **SIDE** tavolino cm 45x45 H45,5
struttura: cuoio colore Tortora - SPECIAL LEATHER
piano: marmo Zebrino
- 20 **CLIVE** panca cm 150x60 H38
rivestimento: Pony Look Cenere Naturale - SPECIAL LEATHER
- 21 **CLIVE** consolle cm 160x55 H60
cornice e gambe: metallo satinato verniciato colore Malto
- 22 **ANISH** tavolino Ø cm 30 H45
struttura: metallo finitura Cromo lucido
- 23 **BLANCHE** lampada da terra cm 118x35 H170
rivestimento: lino naturale
- 24 **WISP ROUNDY** tappeto cm 650x550
colore: Gesso
- 25 **DANIELS** round element with double extension - right cm 206x102 H80
cover: Mayer Medium 01 Cardoso - ART MAYER
- 02 **DANIELS** offset semi-round element with extension - left cm 206x102 H80
cover: Mayer Medium 01 Cardoso - ART MAYER
- 03 **DANIELS** semi-round bench cm 130x114 H40
cover: Mayer Medium 01 Cardoso - ART MAYER
- 04 **DANIELS** bench cm 162x86 H40
cover: Mayer Medium 01 Cardoso - ART MAYER
- 05 **AMBER** semi-round open storage coffee table cm 68x93 H36
struttura: metal, mat varnished Malt colour
- 06 **AMBER** open storage coffee table cm 84x86 H36
struttura: metal, mat varnished Malt colour
- 07 **RICHER** coffee table Ø cm 45 H51
struttura: satin finish aluminium, varnished Malt colour
- 08 **NAY** coffee table Ø cm 35 H56
struttura: polished Chrome metal finish
- 09 **LAWSON** ottoman Ø cm 100 H38
cover: Pony Look Salvia - SPECIAL LEATHER
- 10 **JEFF** coffee table Ø cm 120 H28
struttura: brushed larch, open-pore Licorice colour lacquer finish
top: Warm Grey backpainted glass
- 11 **JEFF** optional raised tray Ø cm 45 H16
struttura: polished Black-Nickel metal finish
- 12 **GRANT** coffee table Ø cm 35 H38
struttura: polished Chrome metal finish
top: "wavy" effect glass, painted Olive colour
- 13 **ANGIE** armchair cm 88x94 H89
cover: Timothy 07 Nero - ART 30
backrest: Ash saddle-hide colour - SPECIAL LEATHER
- 14 **WEST** ottoman cm 48x48 H38
cover: Pony Look Zebra - SPECIAL LEATHER
- 15 **RICHER** coffee table Ø cm 60 H44
struttura: satin finish aluminium, varnished Malt colour
- 16 **SHELLEY** lounge little armchair cm 70x66 H72
cover: Fisher 02 Bianco - ART 31
backrest: Sage saddle-hide colour - SPECIAL LEATHER
- 17 **OLIVER LOUNGE** table cm 130x75 H66
base: polished Black-Nickel metal finish
top: Calacatta marble
- 18 **CESAR** coffee table Ø cm 36 H45 - mod. A
struttura: mat lacquer Sage colour finish
- 19 **SUITCASE LINE** armchair cm 75x85 H64
cover: Pony Look Cenere Naturale - SPECIAL LEATHER
cushion: Lodge leather 01 Sabbia - LODGE LEATHER
- 20 **SIDE** coffee table cm 45x45 H45,5
struttura: Dove Grey saddle-hide colour - SPECIAL LEATHER
top: Zebrino marble
- 21 **CLIVE** bench cm 150x60 H38
cover: Pony Look Cenere Naturale - SPECIAL LEATHER
- 22 **CLIVE** console table cm 160x55 H60
frame and legs: satin finish metal, varnished Malt colour
top: Black backpainted glass
- 23 **ANISH** coffee table Ø cm 30 H45
struttura: polished Chrome metal finish
- 24 **BLANCHE** floor lamp cm 118x35 H170
cover: natural linen
- 25 **WISP ROUNDY** rug cm 650x550
colour: Chalk White

FISHER
02 BIANCO
ART 31

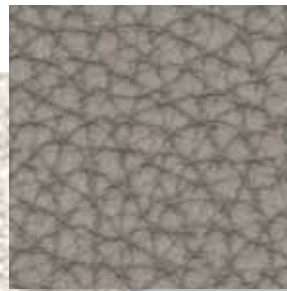

SAFARI LEATHER
02 FUMO
SPECIAL LEATHER



SADDLE-HIDE
BORDEAUX
SPECIAL LEATHER

CHANTAL
05 CASTAGNO
ART 30

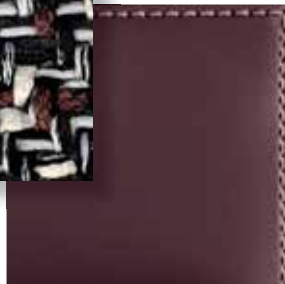

ASPEN LEATHER
31 SALVIA
ASPEN LEATHER

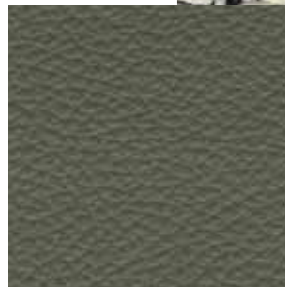

CHANTAL
04 SALVIA
ART 30



THOMAS
09 SALVIA
ART 31

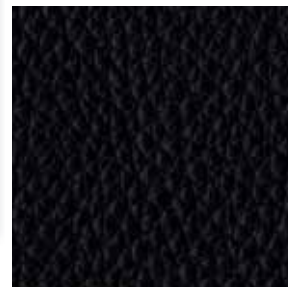

ASPEN LEATHER
01 CARBONE
ASPEN LEATHER



PONY LOOK
BLACK
SPECIAL LEATHER



PONY LOOK
ZEBRA
SPECIAL LEATHER

AREA T / 2

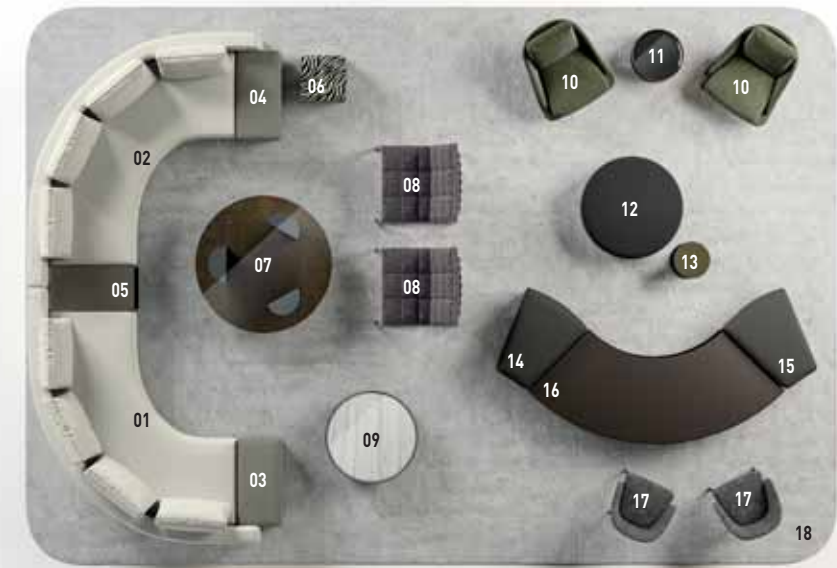

- 01 **DANIELS** doppio offset elemento curvo con doppio allungo - destro cm 252x226 H80
rivestimento: Fisher 02 Bianco - ART 31
- 02 **DANIELS** doppio offset elemento curvo con doppio allungo - sinistro cm 252x226 H80
rivestimento: Fisher 02 Bianco - ART 31
- 03 **DANIELS** pouf con magneti - sinistro - cm 44x89 H44
rivestimento: Safari leather 02 Fumo - SPECIAL LEATHER
- 04 **DANIELS** pouf con magneti - destro - cm 44x89 H44
rivestimento: Safari leather 02 Fumo - SPECIAL LEATHER
- 05 **AMBER** tavolino contenitore open cm 43x86 H36
struttura: metallo verniciato opaco colore Malto
- 06 **WEST** pouf cm 48x48 H38
rivestimento: Pony Look Zebra - SPECIAL LEATHER
- 07 **WEDGE** tavolino Ø cm 135 H29
gambe: acciaio lucido
piano: vetro Bronzato
- 08 **DELAUNAY QUILT** poltrona cm 76x83 H76
rivestimento: Chantal 05 Castagno - ART 30
cinghie: cuoio colore Bordeaux - SPECIAL LEATHER
- 09 **BAILLY** tavolino Ø cm 92 H25
struttura: Lauro Faia spazzolato, laccato a poro aperto colore Moka
anello: metallo satinato verniciato colore Malto
piano: marmo Zebbrino
- 10 **LAWSON LOUNGE** poltrona LEGS cm 79x89 H80
rivestimento: Thomas 09 Salvia - ART 31
gambe: frassino laccato a poro aperto colore Moka
- 11 **BAILLY** tavolino Ø cm 52 H30
struttura: Lauro Faia spazzolato, laccato a poro aperto colore Moka
anello: metallo finitura Oro Chiaro lucido
piano: vetro Nero in pasta
- 12 **LAWSON** pouf Ø cm 100 H38
rivestimento: Pony Look Nero - SPECIAL LEATHER
- 13 **CESAR** tavolino Ø cm 36 H45 - mod. B
struttura: laccato opaco colore Salvia
- 14 **DANIELS** pouf semicurvo stand-alone cm 69x92 H44
rivestimento: Aspen leather 01 Carbone - ASPEN LEATHER
- 15 **DANIELS** pouf semicurvo con magneti - sinistro - cm 69x92 H44
rivestimento: Aspen leather 01 Carbone - ASPEN LEATHER
- 16 **AMBER** contenitore curvo open cm 179x179 H36
struttura: metallo verniciato opaco colore Malto
- 17 **LAWSON LOUNGE** poltroncina LEGS cm 65x65 H71
rivestimento: Chantal 04 Salvia - ART 30
gambe: Aspen leather 31 Verde Salvia - ASPEN LEATHER
- 18 **WISP ROUNDY** tappeto cm 800x550
colore: Gesso
- 01 **DANIELS** double offset round element with double extension - right cm 252x226 H80
cover: Fisher 02 Bianco - ART 31
- 02 **DANIELS** double offset round element with double extension - left cm 252x226 H80
cover: Fisher 02 Bianco - ART 31
- 03 **DANIELS** ottoman with magnet - left - cm 44x89 H44
cover: Safari leather 02 Fumo - SPECIAL LEATHER
- 04 **DANIELS** ottoman with magnet - right - cm 44x89 H44
cover: Safari leather 02 Fumo - SPECIAL LEATHER
- 05 **AMBER** open storage coffee table cm 43x86 H36
struttura: metal, mat varnished Malt colour
- 06 **WEST** ottoman cm 48x48 H38
cover: Pony Look Zebra - SPECIAL LEATHER
- 07 **WEDGE** coffee table Ø cm 135 H29
legs: polished steel
top: Bronzed glass
- 08 **DELAUNAY QUILT** armchair cm 76x83 H76
cover: Chantal 05 Castagno - ART 30
- 09 **BAILLY** coffee table Ø cm 92 H25
structure: brushed Louro Faia, open-pore Moka lacquer finish
ring: satin finish metal, varnished Malt colour
top: Zebbrino marble
- 10 **LAWSON LOUNGE** LEGS armchair cm 79x89 H80
cover: Thomas 09 Salvia - ART 31
legs: ash, open-pore Moka lacquer finish
- 11 **BAILLY** coffee table Ø cm 52 H30
structure: brushed Louro Faia, open-pore Moka lacquer finish
ring: polished Light Gold finish metal
top: Black Pâte de Verre
- 12 **LAWSON** ottoman Ø cm 100 H38
cover: Pony Look Nero - SPECIAL LEATHER
- 13 **CESAR** coffee table Ø cm 36 H45 - mod. B
structure: mat lacquer Sage colour finish
- 14 **DANIELS** stand-alone semi-round ottoman cm 69x92 H44
cover: Aspen leather 01 Carbone - ASPEN LEATHER
- 15 **DANIELS** semi-round ottoman with magnets - left - cm 69x92 H44
cover: Aspen leather 01 Carbone - ASPEN LEATHER
- 16 **AMBER** round open sideboard cm 179x179 H36
structure: metal, mat varnished Malt colour
- 17 **LAWSON LOUNGE** LEGS little armchair cm 65x65 H71
cover: Chantal 04 Salvia - ART 30
legs: Aspen leather 31 Verde Salvia - ASPEN LEATHER
- 18 **WISP ROUNDY** rug cm 800x550
colour: Chalk White

\ 2019 INDOOR TEXTILE AND LEATHER COLLECTION \

CHANTAL Art 30

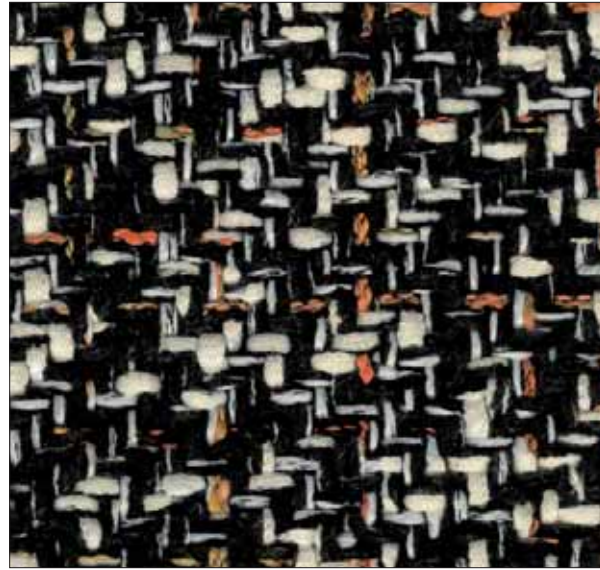

Categoria / Category
H

Composizione / Composition
38% Acrilico | Acrylic
31% Cotone | Cotton
20% Poliestere | Polyester
11% Nylon | Nylon

Indicazioni di lavaggio | Washing instructions



03 Cenere



02 Ruggine



06 Gelso



05 Castagno



04 Salvia



01 Grafite

Un tessuto *haute-couture* che ben identifica lo spirito da editore di Minotti, capace di creare ogni anno una linea tessile originale, pensata per valorizzare i modelli delle collezioni Indoor. Chantal rimanda a texture con un'impronta da *maison* sartoriale, dove il bianco e nero del fondo è qui illuminato da pennellate di colore, rese materiche da un filo di ciniglia tridimensionale. Un pattern di grande impatto visivo per un tessuto molto morbido al tatto, con una struttura che dà volume ai prodotti e ne sottolinea la sartorialità della confezione. La palette colori è declinata in tonalità Cenere, Grafite, Ruggine, Salvia, Castagno e Gelso, interpretati in chiave pop con un rimando allo spirito Seventies.

A *haute couture* fabric that epitomises the creative spirit of Minotti, capable of creating an original textile line every year, especially designed to enhance the styles of the Indoor collections. Chantal evokes the feel of finely tailored creations, and here the black and white of the background is illuminated by brush strokes of colour, with a three-dimensional chenille thread adding texture. A pattern with a striking visual impact for a fabric that is supersoft to the touch, structured to add volume to the products and stress the exquisite craftsmanship of the tailoring process. The colour palette is comprised of Ash Grey, Graphite, Rust, Sage, Chestnut and Mulberry, interpreted in a pop key with vintage vibes from the Seventies.

Dieser *Haute-Couture-Stoff* bringt Minottis erfinderischen Geist, durch den jedes Jahr eine originelle Textillinie kreiert wird, um die Modelle der Indoor-Kollektion aufzuwerten, klar zum Ausdruck. Die Texturen von Chantal sind der Schneiderkunst entlehnt: der schwarz-weiße Hintergrund wird von farbigen Pinselstrichen beleuchtet, die durch den dreidimensionalen Chenille-Faden eine materische Note erhalten. Ein Muster von großer optischer Wirkung für einen Stoff, der sich weich anfühlt und eine Struktur aufweist, die den Produkten Volumen verleiht und deren handwerkliche Verarbeitung unterstreicht. Die Farbpalette umfasst die Nuancen Asche, Graphit, Rost, Salbei, Kastanie und Maulbeere, die im Pop-Stil interpretiert werden und an die Seventies anspielen.

Un tissu *haute couture* qui illustre clairement l'âme créatrice de tissus qui distingue Minotti, une entreprise à même de donner vie chaque année à une ligne textile originale pensée pour mettre en valeur les modèles des collections Indoor. Chantal se distingue par des textures rappelant les grandes maisons de mode où le noir et blanc du fond est ici illuminé par des traits de couleur matérialisés par un fil chenille tridimensionnel. Un motif spectaculaire pour un tissu très doux au toucher dont la structure confère du volume aux produits tout en soulignant l'excellence de la confection. Chantal est disponible dans les couleurs Cenere, Graphite, Rouille, Sauge, Châtaignier et Mûrier déclinés dans un registre pop rappelant l'esprit des Seventies.

STANDARD Art 30



Categoria / Category
Alcantara

Composizione / Composition
73% Lino | Linen
27% Cotone | Cotton

Indicazioni di lavaggio | Washing instructions

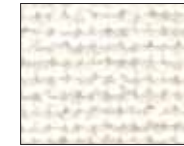

10 Gesso

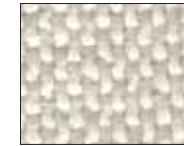

06 Sabbia



08 Corda



09 Canapa

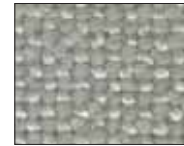

07 Fumo

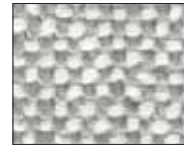

11 Ghiaccio

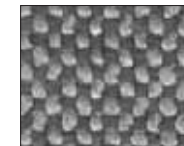

12 Titanio



13 Ferro



04 Terracotta



05 Gelso



03 Petrolio



02 Salvia



01 Cenere

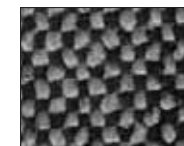

14 Peltro



15 Nero

Con una struttura importante, Standard è realizzato in una preziosa fibra lungo Tiglio di lino 100% pettinato a umido e tinto in filo, una tecnica di tintura che mantiene la tridimensionalità originaria. Presenta una telatura di fondo a doppio subbio che ne aumenta la stabilità dimensionale limitandone lo stropiccio. Il particolare finissaggio rende la mano e l'aspetto molto luminoso, elegante e gradevole al tatto. La gamma cromatica è molto vasta, con rimandi al mondo naturale e giochi di contrasti tra trama e ordito che mettono in risalto la presenza di tonalità anni Settanta, abbinabili al cuoio e alle pelli. Lo studio cromatico condotto per la 2019 Collection, ha infatti permesso di sviluppare referenze perfettamente coordinate ai nuovi colori del cuoio e della pelle Safari.

With its majestic frame, Standard is made using 100% long pile wet spun hackled flax fibre, yarn-dyed to maintain its original three-dimensional quality. It is supported by a double warp weave that boosts dimensional stability and reduces creasing. Its particular finish gives it a pleasant feel, and a bright, elegant look. It comes in an extensive range of colours, with references to the natural world and contrasts between warp and weft designed to enhance the Seventies-inspired shades, which can be matched with the saddle-hides and leathers. The colour study performed for the 2019 Collection has indeed resulted in the development of shades which perfectly match the new colours of the Safari saddle-hide and leather materials.

Standard zeichnet sich durch eine beeindruckende Struktur aus und wird aus wertvollem durchgefärbtem, feuchtgesponnenem 100% Langfaserleinen hergestellt. Durch die eingesetzte Dreidimensionalität bewahrt. Der doppelte Schussfaden erhöht die Dimensionsstabilität und die Knitterfestigkeit. Aufgrund des besonderen Oberflächenfinish wirkt das Produkt leuchtend und elegant und fühlt sich angenehm an. Die Farbpalette ist sehr umfangreich: die Naturtöne und die Kontrastspiele zwischen Schuss und Kette werten die Farbtöne aus den 70er Jahren auf, die mit dem gegerbten Kernleder und dem Leder kombiniert werden können. Die für die 2019 Collection durchgeführte Farbstudie hat zur Entwicklung neuer Nuancen geführt, die perfekt auf die neuen Farben des gegerbten Kernleders und das Leder Safari abgestimmt sind.

Se distinguant par son imposante structure, Standard est réalisé à partir de précieuses fibres 100% en lin Tilleul peignées mouillées et teintées en fil, une technique de teinture qui préserve leur tridimensionnalité initiale. Il se caractérise par un tissage à double ensouple qui augmente la stabilité dimensionnelle et limite le froissement. Sa finition particulière lui confère une texture et un aspect très lumineux, élégant et agréable au toucher. Standard se décline dans une très riche palette comprenant des références au monde naturel ainsi que des jeux de contrastes entre la trame et la chaîne mettant en valeur les tonalités d'inspiration années 70 qui peuvent être assortis avec les cuir selliers et les peaux. L'étude chromatique réalisée pour la 2019 Collection a en effet permis de développer des références parfaitement coordonnées avec les nouveaux couleurs du cuir sellier et de la peau Safari.

TIMOTHY Art 30

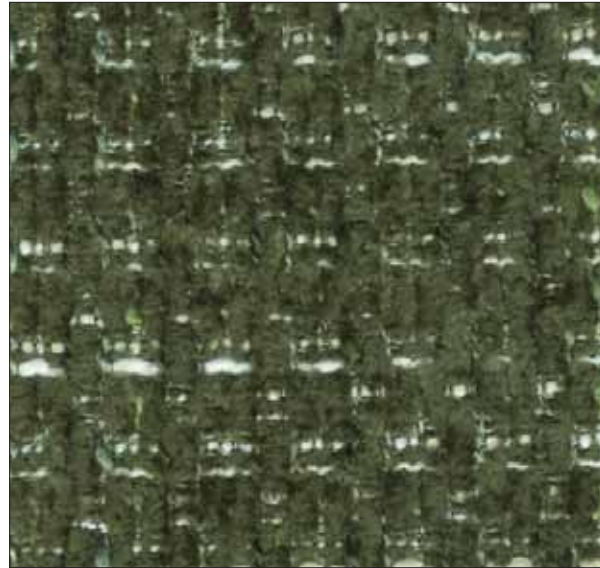

Categoria / Category
H

Composizione / Composition
62% Poliacrilico | Polyacrylic
38% Poliestere | Polyester

Indicazioni di lavaggio | Washing instructions

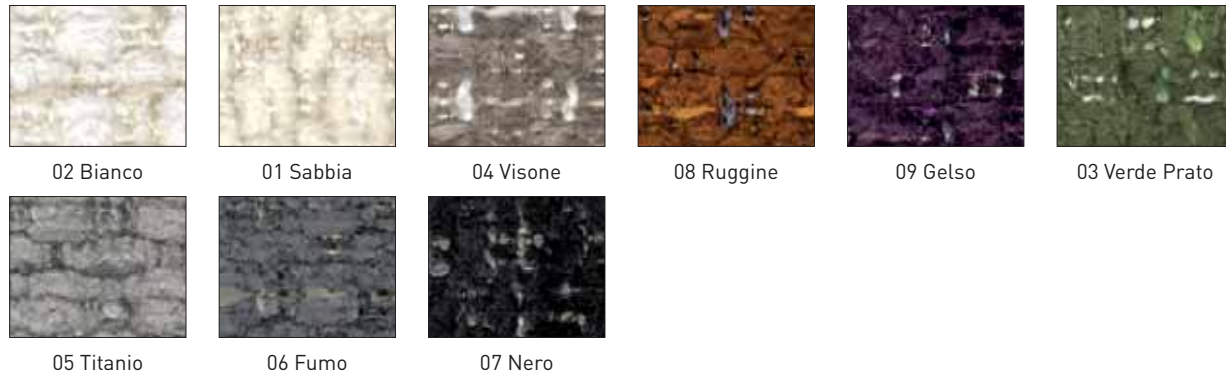

Con un'ispirazione dichiaratamente Seventies legata alle collezioni moda del periodo, Timothy ha una struttura jacquard che crea un interessante effetto a chicco di riso. Il filato 100% ciniglia crea sulla superficie una texture vellutata al tatto, particolarmente morbida. La palette offre variazioni cromatiche sui toni naturali del Bianco, Sabbia e Fumo, accesi da tonalità Verde Prato, Ruggine e Gelso. Grazie alla sua struttura morbida è ideale per il rivestimento di cuscini e poltrone, anche in abbinamento con i nuovi colori della pelle che vestono i modelli della collezione. **Il tessuto Timothy è un tessuto di ciniglia in poliestere e perciò viene lavorato e confezionato utilizzando i canoni tradizionali della tappezzeria classica, ovvero rispettando il verso verticale del tessuto.**

With an obvious Seventies inspiration linked to the fashion collections of that period, Timothy has a jacquard structure that creates an interesting ricegrain texture. The 100% chenille yarn produces a particularly soft velvety texture on the surface. The palette offers chromatic variations on the natural shades of White, Sand and Grey, brightened up by chroma Green, Rust and Mulberry tones. Its soft structure makes it ideal for upholstery cushions and armchairs, also to match the new shades of leather used in the pieces of the collection. **Timothy fabric is a polyester chenille fabric and therefore it is realized and manufactured using the traditional classic upholstery standards, namely respecting the vertical line of the fabric.**

Timothy ist eindeutig von den Modekollektionen der Seventies inspiriert und zeichnet sich durch eine Jacquard-Struktur aus, die einen interessanten Reiskorn-Effekt entstehen lässt. Das 100% Chenillegarn erzeugt eine besonders weiche, samtige Textur auf der Oberfläche. Die Palette bietet chromatische Variationen in den natürlichen Tönen Weiß, Sand und Rauch, die durch die Nuancen Grasgrün, Rost und Maulbeere erhellt werden. Dank seiner weichen Struktur ist es ideal zum Beziehen von Kissen und Sesseln, auch in Kombination mit den neuen Lederfarben der Kollektion. **Der Stoff Timothy ist ein Chenillestoff aus Polyester und wird daher nach den traditionellen Standards klassischer Polsterer verarbeitet wird, die vertikale Richtung des Stoffes wird respektiert.**

Ouvertement inspiré des années 70 et rappelant les collections mode de cette époque, Timothy se distingue par une structure jacquard créant un intéressant effet grain de riz. Le fil 100% chenille confère à la surface une texture veloutée au toucher particulièrement douce. La palette offre des variations chromatiques dans les tons naturels du Blanc, du Sable et du Gris Fumé par des nuances Vert Gazon, Rouille et Mûrier. Sa structure douce en fait un revêtement idéal pour les coussins et les fauteuils, notamment en combinaison avec les nouveaux couleurs du cuir des modèles de la collection. **Timothy c'est une tissu de chenille polyester, donc il est traité et confectionné avec méthode traditionnel de tapisserie classique, en respectant la direction verticale du tissu.**

FISHER Art 31

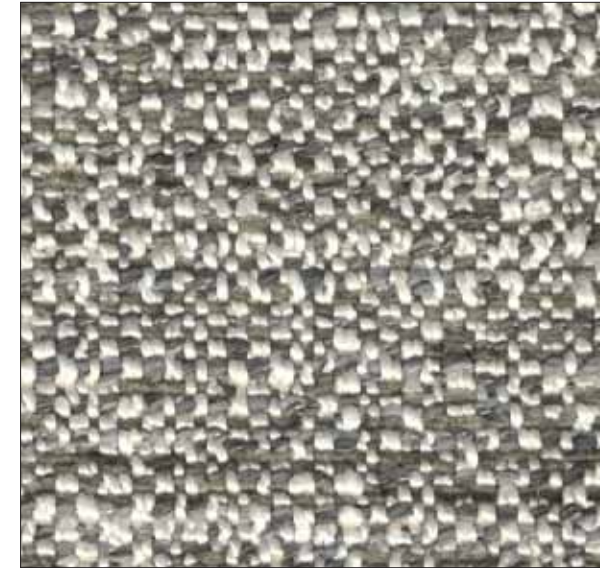

Categoria / Category
G

Composizione / Composition
33% Viscosa | Viscose
31% Acrilico | Acrylic
13% Poliestere | Polyester
11% Lino | Linen
7% Lana | Wool
4% Cotone | Cotton
1% Nylon | Nylon

Indicazioni di lavaggio | Washing instructions



Un mix di filati - cotone, ciniglia e viscosa - con caratteristiche percettibilmente differenti l'uno dall'altro e che rispondono in maniera diversa al colore, dà vita a un tessuto apparentemente monocromatico nelle tinte tono su tono, con un effetto fiammato. Con una mano morbida al tatto, Fisher ha un'estetica naturale, rassicurante, che ben interpreta l'attitudine di Minotti a trasformare e far evolvere nel tempo il suo stile. L'ampia tavolozza, con presenze di colori naturali, verdi e tonalità calde, unita alla buona tenuta del tessuto compatto, rendono Fisher un rivestimento trasversale su tutta la collezione.

A mix of yarns - cotton, chenille and viscose - with notably diverse characteristics and responses to colour, breathes life into what appears to be a monochromatic fabric in tone-on-tone shades, with a flamed effect. With its soft feel, Fisher has a natural, reassuring look that conveys the drive with which Minotti transforms its style to ensure its evolution over time. The vast colour palette, including natural shades, greens and warm tones, combined with the excellent performance of the compact fabric, make Fisher the ideal material for a transversal use throughout the collection.

Durch eine Mischung aus Garnen - Baumwolle, Chenille und Viskose - mit deutlich voneinander abweichenden Eigenschaften und die unterschiedlich auf die Farbe reagieren, entsteht ein monochromatisches Gewebe in Ton-in-Ton-Farben mit geflammtem Effekt. Fisher zeichnet sich durch eine weiche Textur und eine natürliche, anmutige Optik aus, welche die Neigung von Minotti, seinen Stil im Laufe der Zeit zu verwandeln und weiterzuentwickeln, bestens interpretiert. Die breitgefächerte Palette mit natürlichen Farben, Grüntönen und warmen Nuancen, kombiniert mit dem hochwertigen kompakten Stoff macht Fisher zu einem idealen Bezug für die gesamte Kollektion.

Un mélange de fils - coton, chenille et viscose - ayant des caractéristiques sensiblement différentes et réagissant de manière distincte aux couleurs donne naissance à un tissu apparemment monochrome dans les teintes ton sur ton et avec un effet flammé. Avec sa texture douce au toucher, Fisher se distingue par une beauté naturelle et rassurante qui traduit bien l'aptitude de Minotti à transformer et à faire évoluer son style au fil du temps. La riche palette incluant des couleurs naturelles, des verts et des tonalités chaudes, ainsi que la bonne tenue du tissu compact, font de Fisher un revêtement pouvant être utilisé avec tous les produits de la collection.

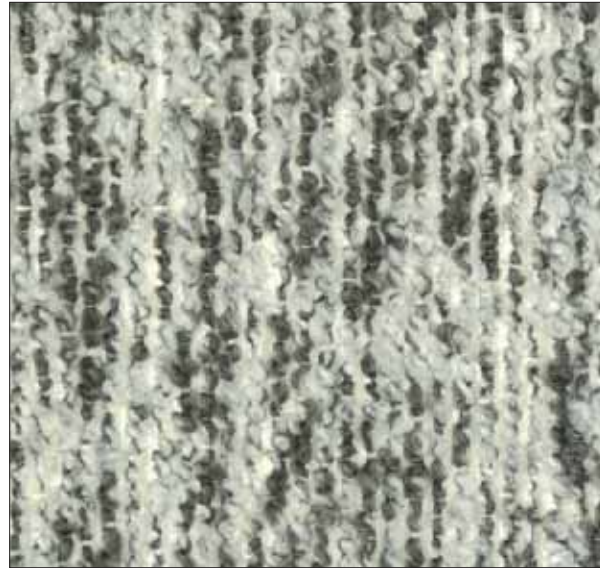

Categoria / Category
H

Composizione / Composition

32% Cotone | Cotton
20% Poliestere | Polyester
18% Viscosa | Viscose
16% Lana | Wool
14% Acrilico | Acrylic

Indicazioni di lavaggio | Washing instructions



01 Granito



03 Corda



04 Senape



05 Salvia



02 Grafite

Ispirato ai tessuti in lana delle collezioni moda degli anni Settanta, Kerlin presenta un'estetica con cromatismi variegati, espressi dal filato bicolore frisè, e sfumature di toni in armonico contrasto con il colore bianco del fondo. L'effetto di profondità e l'aspetto irregolare sono creati dal filato Jaspé irregolare a composizione di lana tessuto insieme a un filato di ciniglia con titolo alto di viscosa. Il particolare finissaggio rende il tessuto morbido al tatto e allo stesso tempo stabile, e ne consente l'impiego per il rivestimento di poltrone, panche, pouf e cuscini. Il suo effetto cromatico a contrasto lo rende ideale per essere coordinato con le pelli della collezione, creando abbinamenti con strutture imbottite in pelle e cuscini in tessuto.

Inspired by the wool fabrics of Seventies fashion, Kerlin introduces a look made up of variegated colour effects, expressed by its two-colour frieze yarn, and nuances of tones in harmonious contrast with the white base colour. This sensation of depth and its irregular look are created by the two-colour Jaspé yarn, made by intertwining wool and chenille, the latter with a high viscose content. This unusual finishing makes the fabric soft to the touch yet stable at the same time, and so ideal for upholstering armchairs, benches, ottomans and cushions. Its contrasting colour effect makes it a perfect match for the leathers in the collection, creating combinations featuring leather upholstery and fabric cushions.

Kerlin wird von den Wollstoffen der Modekollektionen der 70er Jahre inspiriert und weist eine Ästhetik mit verschiedenartigen Chromatismen auf, die durch das zweifarbige Frisé-Garn und die harmonischen Töne im Kontrast mit dem weißen Hintergrund zur Geltung kommen. Der Tiefeneffekt und das unregelmäßige Aussehen werden durch das zweifarbige Jaspé-Garn, das aus gewebter Wolle und aus einem Chenille-Garn mit einem hohen Viskose-Titel besteht, erzeugt. Durch das besondere Finish wird der Stoff weich und gleichzeitig stabil und kann zum Beziehen von Sesseln, Bänken, Poufs und Kissen verwendet werden. Durch den kontrastierenden Farbeffekt ist es ideal, um mit den Lederausführungen der Kollektion koordiniert zu werden, wodurch Kombinationen mit gepolsterten Lederstrukturen und Stoffkissen entstehen.

S'inspirant des étoffes de laine des collections de mode des années 70, Kerlin se distingue par une beauté riche en couleurs se traduisant par des fils frisés bicolores ainsi que par des nuances de tons en harmonieux contraste avec le blanc du fond. Le fil jaspé bicolore, en laine, tissé avec du fil chenille à haute teneur en viscose donne naissance à un effet de profondeur et à un aspect irrégulier. La finition particulière confère au tissu une grande douceur au toucher tout en garantissant sa stabilité, ce qui permet de l'utiliser pour le revêtement de fauteuils, de bancs, de poufs et de coussins. Grâce à son effet en contraste de couleurs, il peut parfaitement être assorti avec les peaux de la collection pour créer de très belles associations avec les structures rembourrées en cuir et les coussins en tissu.



Categoria / Category
H

Composizione / Composition

56% Viscosa | Viscose
24% Cotone | Cotton
12% Lino | Linen
6% Acrilico | Acrylic
2% Nylon | Nylon

Indicazioni di lavaggio | Washing instructions



01 Bianco

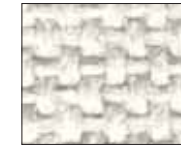

03 Gesso



04 Ecu



06 Argento



02 Fumo



08 Grafite



05 Bordeaux



07 Blu Notte

Una struttura panama rassicurante definisce l'estetica di Lionel dove un filato di ciniglia a cordonetto si interseca a disegnare l'intreccio di una macrotela. Il doppio subbio della trama assicura nel tempo la consistenza del tessuto e lo rende resistente allo stropiccio. La speciale composizione di filati, le loro dimensioni e qualità intrinseche, gli conferiscono un tatto dolce, gradevole e confortevole. Lionel, espressione dei tratti distintivi della *maison* Minotti, è il rivestimento ideale per i sistemi di sedute con volumi quadrati, poiché la macrotela ne segue perfettamente i contorni, sottolineandone le forme. La gamma cromatica è declinata in colori sobri, resi brillanti dal cordonetto in ciniglia.

A reassuring panama structure defines the aesthetic of Lionel, in which threads of chenille cordonet yarn intertwine to form the criss-cross motion of a macroweave. The double warp of the pattern ensures the consistency of the fabric over time and renders it crease-resistant. The special composition of yarns, their sizes and intrinsic qualities give it a soft, pleasant, comfortable feel. Lionel, which expresses the distinctive traits of the Minotti brand, is the ideal covering for seating systems with square volumes, as the macroweave perfectly clings to their lines, emphasising their shapes. It comes in a range of sophisticated colours, to which the chenille cordonet adds shine and glamour.

Lionel weist eine anmutige Panama-Struktur auf, in die ein Chenille-Garn-Cordonnet eingefügt wurde, um das Geflecht der grobnetzigen Textur zu bilden. Der doppelte Schussfaden verleiht dem Stoff eine gewisse Konsistenz und macht es außerordentlich knitterfest. Die besondere Zusammensetzung der Garne, ihre Abmessungen und Eigenschaften machen den Stoff weich, angenehm und komfortabel. Lionel ist ein charakteristischer Stoff der *Maison* Minotti und der ideale Bezug für Sitzprogramme mit kantigen Linien, da das Gewebe perfekt den Konturen folgt und die Formen hervorhebt. Die Farbpalette umfasst nüchterne Farben, denen das Chenille-Cordonnet eine leuchtende Note verleiht.

Lionel se caractérise par une rassurante structure nattée où un fil chenille à cordonnet se croise pour donner naissance au tressage d'une macro-toile. La double ensouple de la trame assure dans le temps la consistance du tissu et garantit sa résistance au froissement. La composition particulière des fils, leurs dimensions ainsi que leurs qualités intrinsèques lui confèrent un toucher doux, agréable et confortable. Parfaite expression des spécificités de Minotti, Lionel est le revêtement idéal pour les systèmes de sièges aux volumes carrés dans la mesure où la macro-toile épouse parfaitement les contours tout en soulignant les formes. La palette se décline en couleurs sobres rendues brillantes par le cordonnet en chenille.

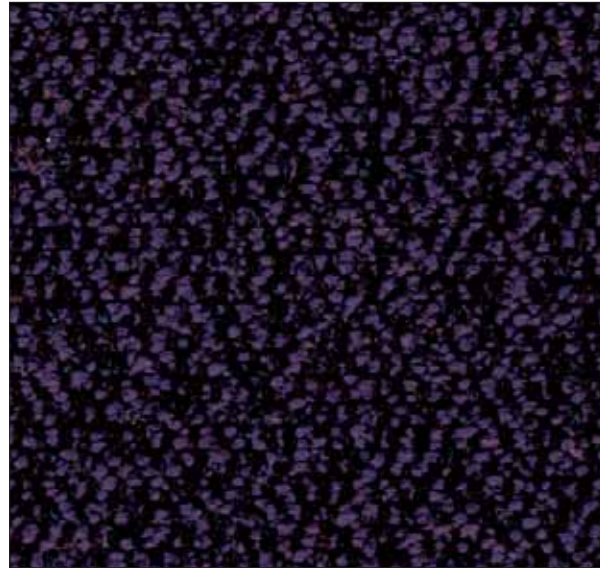

Categoria / Category
G

Composizione / Composition

43% Acrilico | Acrylic
32% Poliestere | Polyester
17% Cotone | Cotton
5% Viscosa | Viscose
3% Lino | Linen

Indicazioni di lavaggio | Washing instructions



03 Argento



01 Cenere



05 Fumo



10 Oro



08 Senape



11 Ruggine



06 Cipria

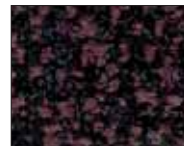

02 Bordeaux



04 Gelso



09 Salvia



07 Peltro

Lavorato a jacquard, Thomas presenta una texture multicolore con effetti tridimensionali, ottenuta intrecciando trame e orditi con filati di diversa origine e natura. Il Bouclé disegna sulla superficie la puntinatura a contrasto cromatico, mentre un filato di ciniglia particolarmente sottile gli conferisce una mano piacevole e morbida. D'ispirazione sartoriale, legato alle collezioni degli anni Settanta, il tessuto è declinato in una gamma di 11 colori, interpretati in chiave pop, che vanno dal Cipria al Gelso, dal Senape al Salvia, al Bordeaux con la presenza di toni più sobri e luminosi di Argento. Thomas si presta a un uso trasversale su tutta la collezione.

With its jacquard effect, Thomas presents a multicolour texture with a three-dimensional look, obtained by intertwining the warps and weaves of yarns of different types and origins. The Bouclé yarn designs dots in contrasting colours on the surface, while a particularly thin chenille thread gives it a pleasant, soft feel. Inspired by the fine tailoring that characterised the fashion collections of the Seventies, it comes in a range of 11 colours with a pop vibe, ranging from Powder to Mulberry, from Mustard to Sage, to Bordeaux, with the presence of brighter, more sophisticated shades of Silver. Thomas is perfect to cover all the products of the Minotti Collection.

Thomas mit seinem Jacquard-Muster zeichnet sich durch eine mehrfarbige Textur mit dreidimensionalen Effekten aus, die man durch Weben von Schuss- und Kettfäden mit Garnen unterschiedlicher Herkunft und Beschaffenheit erhält. Das Bouclé lässt eine farblich kontrastierende Punktierung an der Oberfläche entstehen, während ein besonders dünnes Chenille-Garn einen angenehmen, weichen Touch verleiht. Dieser von der Schneiderkunst geprägte und von den Kollektionen der 70er Jahre inspirierte Stoff ist in 11 verschiedenen Farben, die im Pop-Stil interpretiert werden, erhältlich: von Puderrosa bis Maulbeere, von Senf bis Salbei, von Bordeaux bis zu den nüchternen und leuchtenden Silbertönen. Thomas kann für die gesamte Kollektion verwendet werden.

Tissé en jacquard, Thomas présente une texture multicolore aux effets tridimensionnels obtenue par tressage des trames et des chaînes avec des fils de différentes natures et origines. Le fil bouclé dessine sur la surface un pointillage en contraste de couleurs tandis qu'un fil chenille particulièrement fin lui confère un toucher agréable et doux. D'inspiration sartoriale, rappelant les collections des années 70, le tissu est proposé en 11 couleurs déclinés dans un registre pop allant du Poudre au Mûrier en passant par le Moutarde et le Saugé jusqu'au Bordeaux, sans oublier les tons plus sobres et lumineux de l'Argent. Thomas peut être utilisé avec tous les produits de la collection.



Categoria / Category
G

Composizione / Composition

42% Acrilico | Acrylic
26% Cotone | Cotton
16% Poliestere | Polyester
12% Viscosa | Viscose
4% Lino | Linen

Indicazioni di lavaggio | Washing instructions



03 Bianco



01 Cenere



02 Ghiaccio



04 Acciaio



08 Senape

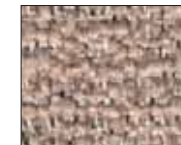

06 Cipria



05 Bordeaux

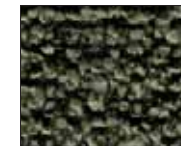

07 Salvia

Con le sue tre eleganti versioni, Mayer si presenta come una vera e propria capsule collection all'interno della collezione tessile 2019, realizzata da Minotti con la stessa cura e know-how di un editore tessile. Si distingue per il suo aspetto tridimensionale e per la profondità dei colori che definiscono una nuova estetica che, senza eccessi, ma con sobria eleganza, sviluppa e fa evolvere il codice genetico del brand. Mayer Small è caratterizzato da trame jacquard tridimensionali in un acrilico con effetto frisé, percorse da un filato in ciniglia, viscosa e cotone, che crea contrasto e dà rilievo, pur restituendo un effetto di unito. Un tessuto versatile, ideale per rivestire anche i sistemi di sedute più articolati.

With its three elegant versions, Mayer is a true capsule collection inside the 2019 Minotti textile collection, created with the same attention to detail and know-how as that of a textile designer. It stands out for its three-dimensional look and for the depth of its colours, defining a new aesthetic that discreetly and elegantly develops and fosters the evolution of the brand without ever going too far. Mayer Small features three-dimensional jacquard patterns in a frieze effect acrylic material, created with a chenille, viscose and cotton yarn that appears amalgamated but succeeds in creating a contrasting, embossed effect. A versatile fabric, ideal for covering even the most complex seating systems.

Mit seinen drei eleganten Ausführungen stellt Mayer eine echte Capsule Collection innerhalb der Textilkollektion 2019 dar, die von Minotti mit der Sorgfalt und dem Know-how eines Textilherstellers realisiert wurde. Sie zeichnet sich durch ihren dreidimensionalen Aspekt und durch die Tiefe ihrer Farben aus, die eine neue Ästhetik definieren: diese entwickelt und erweitert ohne Übertreibung, aber mit nüchterner Eleganz den genetischen Code der Marke. Mayer Small zeichnet sich durch dreidimensionale Jacquard-Schussfäden aus Acryl mit Frisé-Effekt aus, die mit einem Garn aus Chenille, Viskose und Baumwolle gekreuzt werden, um einen gewissen Kontrast zu erzeugen und dennoch für eine harmonische Optik zu sorgen. Ein vielseitiger Stoff, der ideal als Bezug selbst für besonders komplexe Sitzprogramme geeignet ist.

Décliné dans trois versions très élégantes, Mayer se présente comme une véritable collection capsule au sein de la ligne textile 2019 confectionnée par Minotti avec le même soin et le même savoir-faire qu'un créateur de tissus. Mayer Small se distingue par son aspect tridimensionnel et par la profondeur de ses couleurs qui définissent une nouvelle esthétique développant et faisant évoluer, sans excès mais avec une sobre élégance, le code génétique de la marque. Mayer Small se caractérise par des trames jacquard tridimensionnelles tissées dans un fil acrylique à effet frisé et parcourues par un fil en chenille, viscose et coton qui crée un contraste et donne du relief tout en produisant un aspect uni. Un tissu polyvalent, idéal pour habiller même les systèmes de sièges les plus complexes.

MAYER MEDIUM Art Mayer

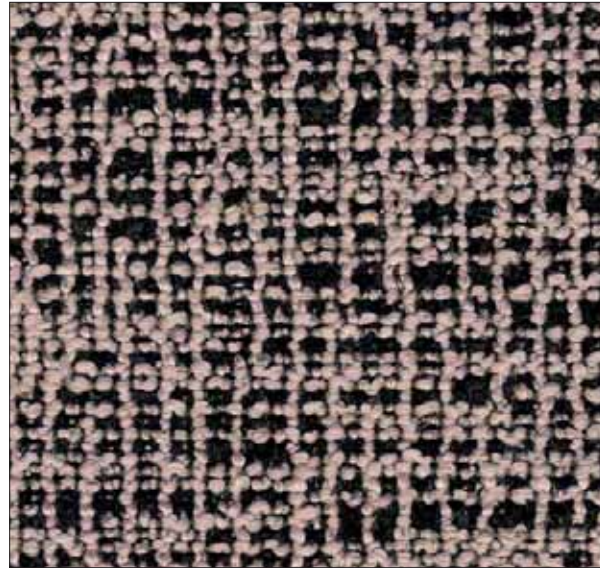

Categoria / Category
H

Composizione / Composition
42% Acrilico | Acrylic
26% Cotone | Cotton
16% Poliestere | Polyester
12% Viscosa | Viscose
4% Lino | Linen

Indicazioni di lavaggio | Washing instructions



02 Ghiaccio



03 Corda



01 Cardoso



04 Acciaio



08 Senape



06 Cipria



05 Bordeaux



07 Salvia

Il tessuto Mayer Medium, con il suo pattern a pixel che disegna la superficie, è definito da un look matelassé con grafica moderna, accentuato dal gioco dei filati lavorati a jacquard. È una delle tre versioni di Mayer che si presenta come una vera e propria *capsule collection* all'interno della collezione tessile 2019, realizzata da Minotti con la stessa cura e *know-how* di un editore tessile. Un tessuto pensato per il rivestimento di divani, poltrone, panche e pouf.

The Mayer Medium fabric, with its surface designed by a pixelated pattern, is defined by a matelassé look with a modern graphic, accentuated by yarns worked to create a jacquard effect. It is one of the three versions of Mayer which appear as a true capsule collection inside the 2019 Minotti textile collection, created with the same attention to detail and *know-how* as that of a textile designer. A textile designed to cover sofas, armchairs, benches and ottomans.

Der Stoff Mayer Medium mit seinem pixelierten Muster wird durch eine Matelassé-Optik mit moderner Grafik definiert, die durch das Spiel von Jacquard-Garnen betont wird. Es handelt sich um eine der drei Ausführungen von Mayer, die eine echte Capsule Collection innerhalb der Textilkollektion 2019 darstellt und die von Minotti mit der Sorgfalt und dem *Know-how* eines Textilherstellers realisiert wurde. Ein Stoff, der als Bezug für Sofas, Sessel, Bänke und Poufs geeignet ist.

Avec son motif pixelisé dessinant la surface, le tissu Mayer Medium se caractérise par un aspect matelassé aux graphismes modernes qu'accentue le jeu des fils tissés en jacquard. Mayer Medium est l'une des trois versions de Mayer, un produit se présentant comme une véritable collection capsule de la ligne textile 2019 confectionnée par Minotti avec le même soin et le même savoir-faire qu'un créateur de tissus. Ce tissu est conçu pour revêtir les canapés, les fauteuils, les bancs et les poufs.

MAYER LARGE Art Mayer



Categoria / Category
H

Composizione / Composition
30% Acrilico | Acrylic
29% Cotone | Cotton
21% Viscosa | Viscose
12% Lino | Linen
8% Poliestere | Polyester

Indicazioni di lavaggio | Washing instructions



02 Ghiaccio



03 Corda



01 Cardoso



04 Acciaio



08 Senape



06 Cipria



05 Bordeaux

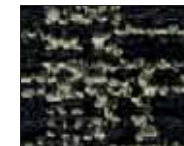

07 Salvia

Lo sviluppo del pattern Mayer nella versione Large accentua l'aspetto *couture* del tessuto jacquard a trame tridimensionali. È una delle tre versioni di Mayer che si presenta come una vera e propria *capsule collection* all'interno della collezione tessile 2019, realizzata da Minotti con la stessa cura e *know-how* di un editore tessile. La tavolozza accoglie otto colori, dove il disegno pixelato ingrandito diventa protagonista. Mayer è pensato per il rivestimento di panche, pouf e cuscini a complemento di divani e sedute rivestiti con Mayer Small e Medium.

The Mayer pattern is developed in the Large version, highlighting the *couture* aspect of the jacquard fabric sporting three-dimensional patterns. It is one of the three versions of Mayer which appear as a true capsule collection inside the 2019 Minotti textile collection, created with the same attention to detail and *know-how* as that of a textile designer. The palette hosts eight colours, where the enlarged pixelated design plays a leading role. Mayer is designed for covering benches, ottomans, and cushions to complement sofas and chairs upholstered using Mayer in its Small and Medium versions.

Die Entwicklung des Mayer-Musters in der Ausführung Large unterstreicht den Couture-Aspekt des dreidimensionalen Jacquard-Gewebes. Es handelt sich um eine der drei Ausführungen von Mayer, die eine echte Capsule Collection innerhalb der Textilkollektion 2019 darstellt und die von Minotti mit der Sorgfalt und dem *Know-how* eines Textilherstellers realisiert wurde. Die Farbpalette umfasst acht Farben, wobei das vergrößerte Pixelmuster zum Protagonisten wird. Mayer ist besonders geeignet als Bezug für Bänke, Poufs und Kissen, die mit Mayer Small und Medium bezogenen Sofas und Sitzelementen kombiniert werden.

Le développement du motif Mayer dans la version Large accentue l'aspect couture du tissu jacquard à trames tridimensionnelles. Mayer Large est l'une des trois versions de Mayer, un produit se présentant comme une véritable collection capsule de la ligne textile 2019 confectionnée par Minotti avec le même soin et le même savoir-faire qu'un créateur de tissus. La palette compte huit couleurs dominées par un motif pixelisé agrandi. Mayer est conçu pour revêtir les bancs, les poufs et les coussins complétant les canapés et les sièges habillés de Mayer Small et Medium.

KABUKI

Art Mayer - Art Kabuki (2019 edition)



14 Salvia

Categoria / Category

Alcantara

Composizione / Composition

70% Lana Mohair | Mohair Wool

30% Viscosa | Viscose

Indicazioni di lavaggio | Washing instructions



Sofisticato e dal look sartoriale, Kabuki è un velluto in lana mohair con superficie del pelo direzionata, particolarmente resistente alle schiacciate.

Kabuki è leggermente riflettente e cangiante alla luce grazie al vello superficiale direzionato ed è indicato per chi desidera un rivestimento dall'eleganza senza tempo e dal gusto sartoriale.

Il tessuto Kabuki è disponibile per cuscini, poltrone e sedute singole utilizzando i canoni tradizionali della tappezzeria classica, ovvero impiegando cuciture semplici e rispettando il verso verticale del tessuto.

Eventuali ordini per divani e sistemi componibili potranno essere confermati solo dopo verifica tecnica da parte del nostro ufficio commerciale.

Sophisticated and with a sartorial look, Kabuki is a mohair wool velvet with a directional nap surface, particularly resistant to crushing. Kabuki is slightly reflective and iridescent with light thanks to the directional nap. It is the perfect companion for the collection of re-edited pieces defined by the vintage style, but also for people who look for timeless elegance and a sartorial touch.

The Kabuki fabric can be used for cushions, armchairs and single seats in line with the traditional styles of classic upholstery, that is, with simple stitching that follows the vertical direction of the fabric. Orders for sofas and modular systems can only be confirmed once a technical check has been performed by our sales department.

Kabuki, raffiniert mit dem Look des typischen Stoffs für die Maßschneiderei, ist ein Mohair-Samt mit spezifisch ausgerichtetem Flor, der besonders druckfest ist. Kabuki ist leicht reflektierend und changierend mit dem einfallenden Licht, dank der spezifischen Ausrichtung des Samtflors. Der Stoff ist perfekt für die Kollektion der Neuausgaben mit Vintage-Charakter, aber auch für Kunden, die Bezüge von zeitloser Eleganz und schneiderischem Wert suchen.

Der Stoff Kabuki ist für Kissen, Sessel und einzelne Sitzelemente erhältlich, wobei die traditionellen Maßstäbe der klassischen Polsterung verwendet werden, d.h. einfache Nähte und vertikale Ausrichtung des Stoffes. Eventuelle Bestellungen für Sofas und modulare Systeme können nur nach technischer Prüfung durch unsere Geschäftsabteilung bestätigt werden.

Avec son air sophistiqué emprunté au monde de la mode, Kabuki est un velour en laine mohair avec une surface à poil orienté, particulièrement résistant à l'écrasement. Kabuki est légèrement réfléchissant et iridescent à la lumière grâce à sa surface à poil orienté. Il est le compagnon idéal pour la collection de pièces vintage rééditées, ainsi que pour ceux qui sont à la recherche d'une élégance intemporelle et d'une touche sartorial.

Le tissu Kabuki est disponible pour les coussins, les fauteuils et les sièges individuels. Il se conforme aux canons traditionnels des revêtements d'ameublement classiques, à savoir des coutures simples et respectant le sens vertical du tissu. Les éventuelles commandes pour canapés et systèmes modulaires ne pourront être confirmées qu'après vérification technique de notre service commercial.

SAFARI

Special Leather (2019 edition)



06 Pomicia



03 Sabbia



02 Fumo



07 Argilla



04 Antracite



05 Ebano



01 Carbone

Categoria / Category

Pelle Nature / Nature leather

Con una texture a grana marcata che lascia affiorare con un bassorilievo il leggero contrasto colore, la pelle Nabuk Safari è ispirata al *suede*, di cui mantiene tutte le caratteristiche di morbidezza.

Vellutata al tatto, è declinata in una palette di sette colori caldi che richiamano le tonalità della terra e dei materiali legati al mondo della natura: Antracite, Argilla, Carbone, Ebano, Fumo, Pomicia e Sabbia. Con la sua estetica in perfetto equilibrio tra Seventies e natural, diventa un elemento integrante e rafforzativo del look che identifica la 2019 Collection.

With a texture produced by a pronounced grain with a raised effect that reveals its slight colour contrast, Safari Nabuk leather is inspired by suede, and features the same soft qualities. Velvety to the touch, it comes in a palette of seven warm shades that echo the tones of the earth and the materials associated with the natural world: Anthracite, Clay, Charcoal, Ebony, Smoke, Pumice and Sand. With its aesthetic flair, a perfect harmony of Seventies style and natural elegance, it becomes a complementary, enhancing element of the look that identifies the 2019 Collection.

Das Nubukleder Safari weist eine markante Maserung auf, die den leichten Farbenkontrast durch ein Flachrelief hervorhebt, und ist vom Wildleder inspiriert, dessen Weichheit es beibehält. Es fühlt sich samtig an und ist in sieben warmen Farben erhältlich, die an Erdtöne und an die Materialien der Natur erinnern: Anthrazit, Ton, Kohle, Ebenholz, Rauch, Bimsstein und Sand. Mit seiner Ästhetik in perfekter Balance zwischen Seventies und Natur wird es zu einem integrierenden, verstärkenden Element des Looks, der die 2019 Collection auszeichnet.

Avec sa texture grainée qui laisse apparaître dans un bas-relief le léger contraste de couleurs, la cuir Nabuk Safari s'inspire du daim dont elle conserve toute la douceur. Veloutée au toucher, elle se décline dans une palette de sept couleurs chaudes rappelant les tonalités de la terre et des matières naturelles : Anthracite, Argile, Charbon, Ébène, Fumée, Pierre Ponce et Sable. Sa beauté en parfait équilibre entre Seventies et univers naturel complète et renforce le style caractéristique de la 2019 Collection.

ASPEN

Art 31 - Aspen Leather (2019 edition)



Categoria / Category
Pelle Nature / Nature leather



28 Ardesia



31 Salvia



30 Verde Olio



29 Peltro

Quattro nuove *nuance* esclusive - Ardesia, Peltro, Salvia e Verde Olio - vanno ad arricchire l'attuale vasta gamma di colori della pelle Aspen, un best-seller di alta qualità del brand. Nate da uno studio cromatico legato alla 2019 Collection, sono state pensate e progettate per essere abbinate alla nuova linea tessile, in una combinazione cromatica tono su tono, per poltrone e sedute che vedono l'accostamento tra la pelle nella scocca o nei dettagli della struttura e il tessuto nella cuscinatura.

Four exclusive new shades - Slate Grey, Pewter, Sage and Oil Green - have been introduced to complement the current vast colour range of Aspen leather, a high quality brand best-seller. They were designed and created as the result of a colour study performed for the 2019 Collection to match the new textile range in a tone-on-tone colour combination for armchairs and seats featuring leather in the body or in the details of the shell and fabric in the upholstery.

Vier neue exklusive Farben - Schiefer, Zinn, Salbei und Ölgrün - bereichern die aktuelle umfangreiche Farbpalette des Leders Aspen, ein qualitativ hochwertiger Bestseller von Minotti. Sie entspringen einer Farbstudie, die mit der 2019 Collection zusammenhängt, und wurden konzipiert und entworfen, um mit der neuen Textillinie in einer Ton-in-Ton-Farbkombination vereint zu werden, wobei für die Anfertigung der Sessel und Sitzelemente Leder für die Schale bzw. die Strukturdetails und Stoff für die Kissen verwendet werden.

Quatre nouvelles nuances raffinées (Ardoise, Étain, Sauge et Vert Huile) viennent enrichir la vaste palette actuelle des peaux Aspen, un incontournable haut de gamme de la marque. Nées d'une étude chromatique pour la 2019 Collection, elles ont été pensées et conçues pour s'associer avec la nouvelle ligne textile dans un mariage de couleurs ton sur ton pour les fauteuils et les sièges dominé par une alliance entre la peau de la coque ou des détails de la structure et le tissu des coussins.

CUOIO / SADDLE HIDE

Special Leather (2019 edition)

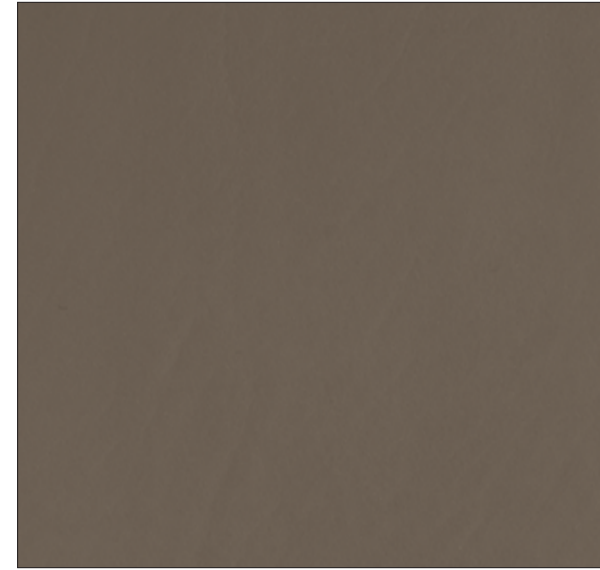

Cenere / Ash

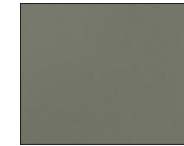

Salvia / Sage



Tortora / Dove Grey



Bordeaux

Lavorato con grande maestria, il cuoio viene interpretato da Minotti con l'atteggiamento sartoriale che è proprio del *know-how* aziendale. L'accurata manifattura caratterizza, ad esempio, la confezione di dettagli *couture* in prodotti che abbinano materiali diversi o le cuciture a vista che sottolineano forme e volumi. Quattro nuovi colori - Bordeaux, Cenere, Salvia e Tortora - vanno a integrare la gamma cromatica del cuoio Minotti, per un abbinamento perfetto con i tessuti della 2019 Collection.

Processed with great craftsmanship, Minotti interprets saddle-hide based on the sartorial mindset that characterises the company know-how. Using meticulous techniques, for example, to add *couture* details to products that combine different materials or feature visible stitching that emphasises their shapes and volumes. Four new colours - Bordeaux, Ash, Sage and Dove Grey - join the Minotti saddle-hide colour palette, providing a perfect match for the fabrics of the 2019 Collection.

Das gegerbte Kernleder wird von Minotti mit viel Geschick verarbeitet und mit dem handwerklichen Stil, der das *Know-how* des Unternehmens kennzeichnet, interpretiert. Die akkurate Verarbeitung charakterisiert beispielsweise die Couture-Details von Produkten, die unterschiedliche Materialien kombinieren, oder die sichtbaren Nähte, die Formen und Volumen betonen. Vier neue Farben - Bordeaux, Asche, Salbei und Taubengrau - ergänzen das Farbensortiment des gegerbten Kernleders von Minotti für eine perfekte Kombination mit den Stoffen der 2019 Collection.

Fabriqué avec beaucoup de maîtrise, le cuir sellier est interprété par Minotti avec le souci du détail qui caractérise le savoir-faire de l'entreprise. Ce travail minutieux se retrouve par exemple dans la confection des éléments couture des produits mêlant différentes matières ou dans les coutures apparentes qui soulignent les formes et les volumes. Quatre nouvelles couleurs (Bordeaux, Cendre, Sauge et Tourterelle) viennent enrichir la palette du cuir sellier Minotti pour un parfait mariage avec les tissus de la 2019 Collection.



Categoria / Category
Pony Look

Categoria / Category *
Zebra Look Pony Cenere



Cenere Naturale*



Corten



Salvia



Verde Olio

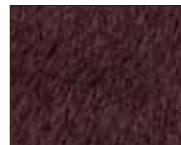

Bordeaux



Zebra*

La pelle effetto cavallino è sempre stata un elemento integrante e caratterizzante del DNA delle collezioni Minotti e viene oggi reinterpretata in chiave Seventies grazie a una gamma colori aggiornata.

Viene riproposta con l'immissione di nuovi colori d'ispirazione pop - Cenere Naturale, Bordeaux, Corten, Salvia, Verde Olio e stampa Zebra - che ne accentuano l'aspetto ironico e il riflesso brillante e luminoso del mantello.

Nella versione stampata a motivo Zebra, il gioco di curve in black and white riporta allo spirito anni Settanta e a un look natural. Con il suo pattern bianco e nero introduce negli interni un elemento grafico dinamico di grande impatto visivo in sedute, panche e pouf.

Pony look leather has always been an integral and distinguishing element of the DNA of the Minotti collections and today it appears in a Seventies version thanks to a colour range featuring a host of old favourites and some new additions.

The new entries, inspired by a pop vibe - Natural Ash Grey, Bordeaux, Corten, Sage Green, Oil Green and Zebra print - accentuate the ironic look and bright, lustrous shine of the material.

In the Zebra print version, the black and white curve effect takes us back to the soul of the Seventies and a natural look. With its black and white pattern, it adds a dynamic graphic element of great visual impact to seats, benches and ottomans.

Leder mit Cavallino-Effekt ist seit jeher ein integrierender, charakterisierender Bestandteil der DNA der Kollektionen von Minotti und wird heute dank einer aktualisierten Farbpalette im Seventies-Stil neuinterpretiert.

Es wird nun mit der Einführung neuer, poppiger Farben - Asche Natürliche, Bordeaux, Corten, Salbei, Ölgrün und Zebradruck -, die den ironischen Aspekt und den leuchtenden Glanz des Fells unterstreichen, präsentiert.

In der Ausführung mit Zebramuster erinnert das Spiel der weißen und schwarzen Kurven an die 70er Jahre und an einen Natural Look. Mit seinem Schwarz-Weiß-Muster führt es ein dynamisches grafisches Element mit großer visueller Wirkung in den Sitzelemente, Bänke und Poufs ein.

Le Pony Look a toujours fait partie intégrante et distinctive de l'ADN des collections Minotti. Elle est aujourd'hui réinterprétée dans un style Seventies à travers une palette de couleurs modernes.

De nouvelles couleurs d'inspiration pop font ainsi leur apparition (Cendre Naturelle, Bordeaux, Corten, Saugé, Vert Huile et imprimé Zèbre) pour accentuer son aspect ironique ainsi que le reflet brillant et lumineux de la peau.

Dans la version à imprimé Zèbre, le jeu de courbes en noir et blanc fait revivre l'esprit Seventies et l'univers naturel. Dans les intérieurs, son motif noir et blanc agrémenté les sièges, les bancs et les poufs d'un élément graphique dynamique et spectaculaire.

\ 2019 OUTDOOR TEXTILE COLLECTION \



Categoria / Category
H

Composizione / Composition
100% Polipropilene / Polypropylene

Indicazioni di lavaggio | Washing instructions

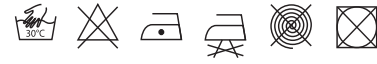

01 Titanio



02 Corda



03 Peltro

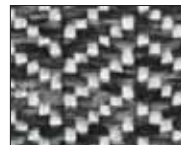

04 Grafite



05 Celadon



06 Verde Bosco

La particolare estetica di Fortaleza deriva dalla lavorazione a effetto Tweel dal sapore elegante e sartoriale. L'armatura Tweel, ideata con filato di polipropilene, ne garantisce le performance di durata nel tempo e di tenuta allo stropiccio. Il carattere tipico da abbigliamento maschile del Tweel viene reinterpretato da Minotti per calzare gli imbottiti outdoor con scelte cromatiche luminose e fresche, proprie dello stile del brand. Ancora una volta l'atteggiamento dell'azienda è di portare un codice di eleganza da indoor anche negli spazi outdoor dove, senza compromessi, si mantengono le mani morbide e i colori profondi e luminosi tipici delle migliori strutture da interno.

The unique aesthetic of Fortaleza results from the elegant, tailored Tweel effect worked into its design. And in fact the Tweel weave, created with polypropylene yarn guarantees its high-performance, durability and resistance to creases. The characteristic perception of Tweel as the ultimate fabric for men's clothing is reinterpreted by Minotti and used to upholster its outdoor furniture in the typical clean, bright colours of the brand's style. Once again, the company's aim is to convey a code of indoor elegance in outdoor spaces too where the soft textures and radiant, intense shades of the finest interior solutions are maintained with no compromises.

Die besondere Ästhetik von Fortaleza beruht auf der Tweel-Effekt- bzw. Fischgrat-Verarbeitung, die dem Stoff einen eleganten Touch verleiht und von der hohen Schneiderkunst zeugt. Die Tweel-Struktur aus Polypropylengarn garantiert langlebige Leistung und Knitterfestigkeit. Der typische Charakter der Herrenbekleidung aus Tweel wird von Minotti neu interpretiert, um Out-door-Polstermöbel mit hellen, frischen Farben, die für den Stil der Marke typisch sind, anzufertigen. Auch in diesem Fall hat das Unternehmen den Indoor-Eleganz-Code auch in den Außenbereich eingeführt, wo die weiche Textur und die tiefen, leuchtenden Farben, die typisch für die Möbel für den Innenbereich sind, beibehalten werden.

La beauté particulière de Fortaleza émane du traitement effet Tweel, une touche stylistique à la fois élégante et haute couture. Le fil de polypropylène utilisé pour tisser l'armure de Tweel garantit la longévité du produit ainsi que sa résistance au froissement. Minotti réinterprète le Tweel caractéristique des vêtements pour hommes pour agrémenter les articles rembourrés pour extérieur d'un florilège de couleurs fraîches et lumineuses dans le plus pur esprit de la marque. L'entreprise souhaite une fois de plus conférer au mobilier de plein air l'élégance des meubles d'intérieur en leur attribuant, sans compromis, les mêmes textures douces et les mêmes couleurs profondes et lumineuses.

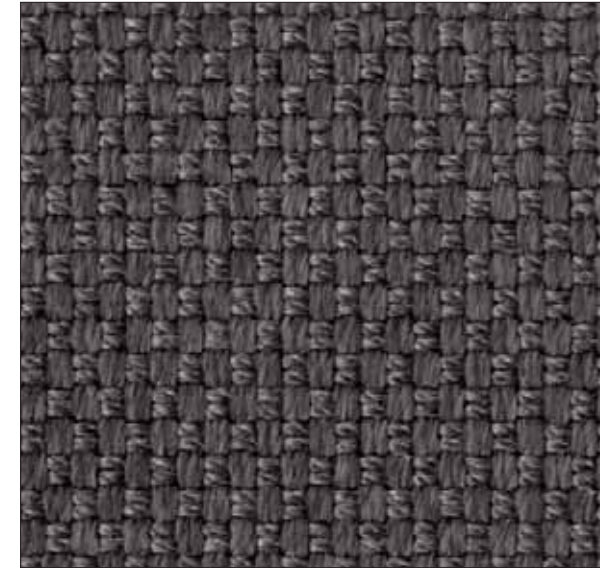

Categoria / Category
G

Composizione / Composition
82% Polipropilene / Polypropylene
18% Poliestere / Polyester

Indicazioni di lavaggio | Washing instructions



01 Bianco



02 Gesso

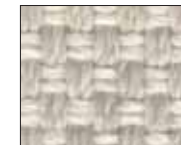

03 Ecrù

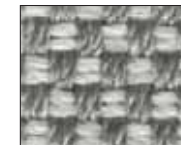

04 Acciaio



05 Ferro

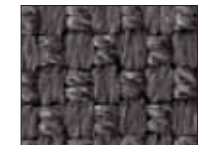

06 Grafite

Il tessuto presenta tutte le caratteristiche per affrontare l'impiego in outdoor domestico, navale e hospitality grazie alla sua composizione in polipropilene. Gli alti standard qualitativi sono garantiti dalla struttura a doppio "Panama", apparentemente semplice, ma resa solida e resistente per mezzo di coppie di filati che si intersecano tra trama e ordito. La mano morbida del tessuto, il peso oltre il chilogrammo e il look eclettico e intramontabile rendono questa tela idonea a calzare qualsiasi forma e geometria di tappezzeria. La palette cromatica prevede 6 nuance di colore, progettate per abbinarsi al legno Iroko, alle corde outdoor e alle finiture personalizzate.

This durable polypropylene fabric has all the right characteristics for use in outdoor residential, naval and hospitality environments. Its high quality standards are guaranteed by its deceptively simple double "Panama" weave, in which pairs of warp and weft threads are interlaced to produce a solid, hardy end result. The soft feel of the fabric, its weight - over a kilo - and its eclectic, evergreen look make this textile suitable for any shape and form of upholstery. It is available in 6 shades, designed to complement the Iroko wood, outdoor cord designs and personalised finishes of the Minotti collection.

Dank seiner Polypropylen-Zusammensetzung ist der Stoff ideal für den Einsatz im Outdoor-Bereich von Privathäusern, Schiffen und des Hotel- und Gastgewerbes. Die hohen Qualitätsstandards werden durch die doppelte "Panama"-Struktur garantiert, die scheinbar einfach ist, aber durch Garnpaare, die sich zwischen Schuss und Kettfaden einfügen, solide und widerstandsfähig gemacht wird. Die weiche Textur des Stoffes, das Gewicht von über einem Kilogramm und der vielseitige, zeitlose Look machen dieses Gewebe für jede Form und Geometrie der Polsterung geeignet. Die Farbpalette umfasst 6 Nuancen, die auf Iroko-Holz, Outdoor-Schnurgeflechte und auf ein personalisiertes Oberflächenfinish abgestimmt sind.

Grâce à sa composition en polypropylène, le tissu possède toutes les caractéristiques nécessaires à un usage dans l'extérieur résidentiel, le secteur nautique ou l'hôtellerie. Sa qualité haut de gamme résulte d'une structure doublement nattée apparemment simple mais rendue solide et résistante par un entrecroisement trame/chaîne de ses fils tissés deux par deux. La douce texture du tissu, le poids au-delà du kilogramme et l'aspect éclectique et intemporel de cette toile en font un matériau qui s'adapte à toutes les formes et géométries de revêtements d'ameublement. Santos se décline dans 6 couleurs pensés pour s'associer avec le bois Iroko, les cordes pour extérieur et les finitions personnalisées.

\ 2019 INDOOR TECHNICAL DATA \

DANIELS

Christophe Delcourt design



Struttura: in legno multistrati. Preparazione della struttura sedile in poliuretano espanso a quote differenziate ad alta densità, realizzata con sede concava per accogliere il cuscino sedile favorendone la durata grazie alla sua reversibilità. Schienale e braccioli in legno multistrati di vari spessori rivestiti in poliuretano espanso a quote differenziate ad alta densità. **Cuscinataura:** cuscini schienale e sedile, completamente reversibili, con imbottitura in piuma d'oca canalizzata [certificata Assopiuma, Etichetta Oro] con inserto centrale in poliuretano espanso a quote differenziate ad alta resilienza. **Sfoderabilità:** cuscini sedile, cuscini schienale e struttura completamente sfoderabili in tessuto. Cuscini sedile e schienale in pelle sfoderabili.

Piedi: in alluminio pressofuso verniciato lucido anti-touch color Peltro. I braccioli hanno una base perimetrale di metallo, verniciata lucido anti-touch color Peltro. Scivolanti in nylon. **N.B.:** per agevolare la sfoderabilità e la consegna, i braccioli e gli schienali sono sfilabili dalla base tramite un sistema di innesto e sgancio rapido. **AVVERTENZE SULLA CONFEZIONE DELLA FODERA** A) rivestimento completamente in tessuto o pelle; B) rivestimento struttura schienale e base in pelle Cat. Pelle Extra; braccioli, cuscini schienale e sedile in tessuto; C) rivestimento struttura schienale e base in pelle Cat. Pelle Nature; braccioli, cuscini schienale e sedile in tessuto.

FINITURA PIEDI FEET FINISH

METALLO METAL

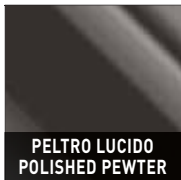

PELTRO LUCIDO
POLISHED PEWTER

Structure: in plywood. The seat structure is coated in high resilience, variable density polyurethane foam with a concave contour to accommodate the cushion, maximizing durability thanks to the reversibility. Backrests and armrests in plywood of various thicknesses, coated in high resilience variable-density polyurethane foam. **Cushions:** backrest and seat cushions are completely reversible, with channeled goose down padding [Assopiuma certified, Gold Label] and high resilience, variable-density polyurethane foam core insert. **Covers:** fabric seat cushions, backrest cushions and structure are completely removable. Leather seat and backrest cushions are removable. **Feet:** cast aluminium, varnished polished Pewter colour with anti-fingerprint finish. The armrests have a metal perimeter base, varnished polished Pewter colour with anti-fingerprint finish. Nylon slides. **N.B.:** to facilitate transport and removal of covers, the armrests and backrests can be removed from the base through a system of quick set and release closures. **INFORMATIONS REGARDING UPHOLSTERY AND COVERS** A) all-fabric or all-leather upholstery; B) upholstery of backrest structure and base in Cat. Extra leather; armrests, backrest cushions and seat in fabric; C) upholstery of backrest structure and base in Cat. Natural leather; armrests, backrest cushions and seat in fabric.

Struktur: Schichtholz. Aufbereitung der Sitzstruktur mit unterschiedlich dick geschäumtem, hochdichtem Polyurethan mit konkaver Sitzfläche, um das Sitzkissen aufzunehmen und den Sitz robuster zu machen dank der Reversibilität. Dossier et accoudoirs en bois multiplis de différentes épaisseurs, recouvert de polyuréthane expansé à densité différenciée haute densité. **Coussins :** coussins de dossiers et d'assise entièrement réversibles, rembourrage en plume d'oie canalisée [certifiée Assopiuma, Étiquette Or] et insert central en polyuréthane expansé à densité différenciée, haute résilience. **Déhoussage :** coussins d'assise, coussins de dossiers et structure entièrement déhoussables en tissu. Coussins d'assise et de dossiers en cuir déhoussables. **Abziehbarkeit:** Sitz-, Rücken- und Rückenlehnen Struktur vollkommen abziehbar bei Stoffbezügen. Sitz- und Rückenlehnen aus Leder abziehbar. **Füße:** Aus glänzend zinnfarbig lackiertem Aluminiumdruckguss mit Anti-Fingerprint-Beschichtung. Die Armlehnen haben eine Umrandung aus Metall, glänzend zinnfarbig lackiert mit Anti-Fingerprint-Beschichtung. Gleitschutz aus Nylon. **N.B.:** um das Abziehen und den Transport zu vereinfachen, sind Arm- und Rückenlehnen über ein praktisches, schnelles Stecksystem mit dem Grundgestell verbunden. **ANMERKUNGEN ZUR KONFEKTION DES BEZUGES** A) Bezug vollkommen aus Stoff oder Leder; B) Bezug der Rückenlehnen-Struktur und der Basis aus Leder, Kategorie: Leder Extra; Bezug der Armlehne, Rücken- und Sitzkissen aus Stoff; C) Bezug der Rückenlehnen-Struktur und der Basis aus Leder, Kategorie: Leder Natur; Bezug der Armlehne, Rücken- und Sitzkissen aus Stoff.

Structure : en contreplaqué. Préparation de la structure d'assise en polyuréthane expansé à densité différenciée et haute densité, avec logement concave pour accueillir le coussin et en améliorer la durée grâce à sa réversibilité. Dossier et accoudoirs en bois multiplis de différentes épaisseurs, recouvert de polyuréthane expansé à densité différenciée haute densité. **Coussins :** coussins de dossiers et d'assise entièrement réversibles, rembourrage en plume d'oie canalisée [certifiée Assopiuma, Étiquette Or] et insert central en polyuréthane expansé à densité différenciée, haute résilience. **Déhoussage :** coussins d'assise, coussins de dossiers et structure entièrement déhoussables en tissu. Coussins d'assise et de dossiers en cuir déhoussables. **N.B. :** pour faciliter le déhoussage et la livraison, les accoudoirs et les dossiers peuvent être démontables de la base grâce à un mécanisme d'enclenchement et déclenchement rapide. **INFORMATIONS SUR L'EMBALLAGE DE LA HOUSSE** A) revêtement structure du dossier et base en cuir Cat. Cuir Extra; accoudoirs, coussins de dossier et d'assise en tissu ; B) revêtement structure du dossier et base en cuir Cat. Cuir Nature; accoudoirs, coussins de dossier et d'assise en tissu.

DETTAGLIO PIEDE | FOOT DETAIL



POUF

Struttura: in legno multistrati con molleggio garantito da cinghie elastiche ad alta componente di caucciù. Preparazione della struttura in poliuretano espanso a quote differenziate ad alta densità. Ulteriore rivestimento con trapuntino in piuma d'oca canalizzata che conferisce sofficità e morbidezza. **Sfoderabilità:** rivestimento sfoderabile, sia in tessuto che in pelle. **Base:** perimetrale di metallo, verniciata lucido anti-touch color Peltro. Il pouf è disponibile nella versione con calamite oppure *stand alone*; le calamite sono già fissate al pouf e sono rivestite in cuoio Nero. Nella versione con calamite è incluso un kit contenente delle piastre da fissare alla base dell'elemento al quale il pouf dovrà essere affiancato. Tutti i pouf sono dotati di quattro ruote con movimento girevole a 360° con struttura in nylon e gomma in poliuretano termoplastico. **AVVERTENZE** Le calamite ad alto potenziale presenti sul lato dei pouf, potrebbero risultare pericolose per portatori di pacemaker. Potrebbero inoltre alterare il corretto funzionamento di apparecchi elettronici, tessere magnetiche e carte di credito.

CUSCINO ANGOLARE AMOVIBILE OPTIONAL

Cuscino con imbottitura in poliuretano espanso a quote differenziate ad alta densità, successivamente rivestito con fibra termolegata traspirante accoppiata con tela di cotone bianca. Per migliorare l'aderenza dell'elemento amovibile alla seduta, all'interno è stata inserita una barra di legno. Rivestimento disponibile in tessuto o pelle. Con rivestimento in tessuto, la maniglia verrà realizzata sempre in pelle, coordinandola con la variante del tessuto scelto. Completamente sfoderabile.

OTTOMAN

Structure: plywood with suspension provided by high-rubber-content elastic webbing. The structure is coated in high resilience variable density polyurethane foam. Additional casing in channeled goose down quilt padding adds fluffy softness. **Covers:** fabric and leather upholstery covers are removable. **Base:** metal perimeter base, painted polished Pewter colour with anti-fingerprint finish. Ottoman is available in version with magnets or stand alone; the magnets are already attached to the ottoman and are clad in Black saddle-hide. The version with magnets comes with a kit containing the plates to be attached to the base of the element that will be placed next to the ottoman. All ottomans come with rotating wheels with 360° swivel with nylon structure and outer wheel covering in thermoplastic polyurethane. **WARNINGS** The powerful magnets positioned on the side of the ottomans can be harmful to persons with a pacemaker. They may also compromise the performance of electronic equipment, magnetic stripe cards and credit cards.

OPTIONAL REMOVABLE CORNER CUSHION

Cushion padded with high resilience, variable-density polyurethane foam and then covered with breathable, heat-bonded fiber laminated to white cotton canvas. A wooden bar is integrated into the removable element to improve adherence to the seat. Upholstery available in fabric or leather. When upholstered with fabric the handle is always made of leather, matching with the selected fabric. Cover is completely removable.

HOCKER

Struktur: Aus Schichtholz mit Federung durch elastische Gurte mit hohem Kautschukinhalt. Aufbereitung der Struktur aus hochdichtem, unterschiedlich dick geschäumtem Polyurethan. Ein weiterer Steppbezug, gefüllt mit kanalisierten Gänsedaunen sorgt für schmiegsame Weichheit. **Abziehbarkeit:** Stoff- und Lederbezug abziehbar. **Bedengestell:** Randumrahmung aus Metall, glänzend zinnfarbig lackiert mit Anti-Fingerprint-Beschichtung. Der Pouf ist mit Magneten erhältlich oder als *Stand-alone-Stück*; die Magneten sind bereits am Pouf befestigt und mit schwarzem Kernleder bezogen. Bei der Variante mit Magneten wird ein Kit mitgeliefert, das Plättchen enthält, die am Bodengestell des Elementes befestigt werden, neben dem der Pouf stehen soll. Alle Hocker sind mit vier Rollen aus Nylon mit Beschichtung aus thermoplastischem Polyurethan, die drehbar um 360° sind, versehen. **WARNHINWEISE** Die kraftvollen Magneten auf der Seite der Hocker können für Menschen mit Herzschrittmacher gefährlich sein. Sie könnten auch die korrekte Funktion von elektronischen Geräten, Magnetkarten und Kreditkarten beeinträchtigen.

FAKULTATIVES ABNEHMBARES ECKKISSEN

Kissen, mit Polsterung aus hochdichtem, unterschiedlich geschäumtem Polyurethanschaum, dann bezogen mit atmungsaktiver, thermofixierter Faser, kombiniert mit weißem Baumwolltuch. Damit das abnehmbare Element auf dem Sitz eine bessere Stabilität hat, wurde innen eine Holzstange eingelegt. Bezug in Soff oder Leder erhältlich. Wenn mit Stoff bezogen ist der Griff immer aus Leder, passend zum gewählten Stoff. Vollkommen abziehbar.

POUF

Structure : en bois multiplis avec suspension assurée par des sangles élastiques à haute teneur en caoutchouc. Préparation de la structure en polyuréthane expansé à densité différenciée et haute densité. Revêtement supplémentaire : mince édreton en plume d'oie canalisée qui apporte du moelleux et de la souplesse. **Déhoussage :** revêtement déhoussable, qu'il soit en tissu ou en cuir. **Base :** périmétrique en métal, peint brillant anti-traces couleur Étain. Le pouf est disponible en version avec aimants ou *stand alone* ; les aimants sont déjà fixés sur le pouf et recouverts de cuir sellier Noir. La version avec aimants comprend un kit contenant des plaques à fixer sur la base de l'élément auquel le pouf devra être relié. Tous les poufs sont dotés de quatre roulettes pivotant à 360° avec structure en nylon et revêtement externe de la roulette en polyuréthane thermoplastique. **RECOMMANDATIONS** Les aimants haute potentiel positionnées sur le côté des poufs, pourront être dangereuse pour qui porte le pacemaker. Ils pourront perturber le correcte fonctionnement des appareils électroniques, cartes magnétique et cartes de crédit. **COUSSIN ANGULAIRE AMOVIBLE OPTIONNEL** Coussin avec rembourrage en polyuréthane expansées à densités différenciées et haute densité, revêtement supplémentaire en fibre thermoliée respirante, couplée à un tissu de coton blanc. Pour améliorer l'adhérence de l'élément amovible à la siège, une barre en bois à été insérée à l'intérieur. Revêtement disponible en tissu ou en cuir souple. Avec le revêtement en tissu, la poignée sera toujours en cuir souple, dans la nuance du tissu choisi. Entièrement déhoussable.

DIVANI | SOFAS

**DIVANO CM 228
SOFA CM 228**

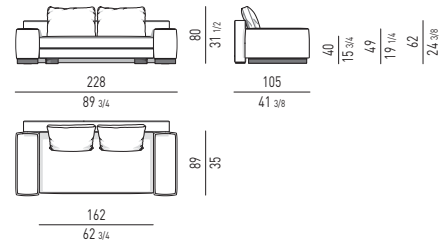

**DIVANO CM 248
SOFA CM 248**

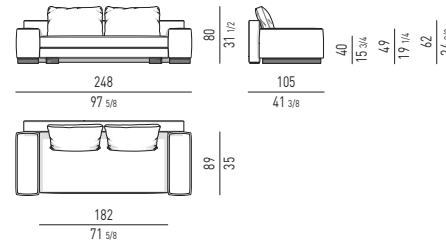

**DIVANO CM 268
SOFA CM 268**

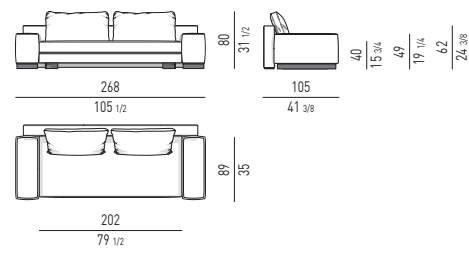

**DIVANO CM 310
SOFA CM 310**

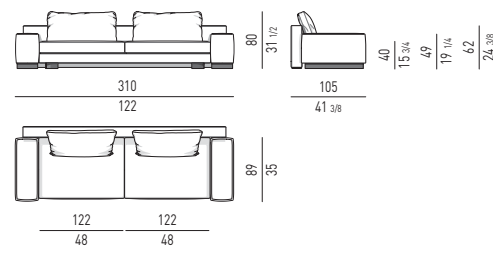

ELEMENTI TERMINALI CON BRACCIOLO | ELEMENTS WITH ONE ARMREST

**ELEMENTO TERMINALE CON BRACCIOLO CM 155
ELEMENT WITH ONE ARMREST CM 155**

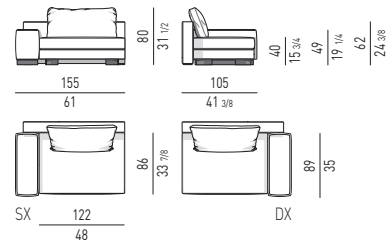

**ELEMENTO TERMINALE CON BRACCIOLO CM 170
ELEMENT WITH ONE ARMREST CM 170**

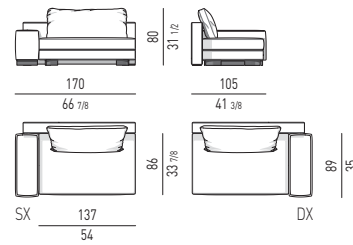

**ELEMENTO TERMINALE CON BRACCIOLO CM 195
ELEMENT WITH ONE ARMREST CM 195**

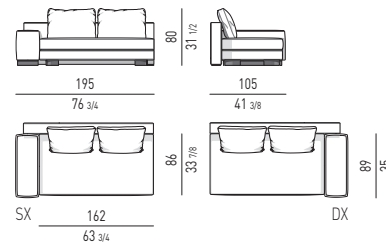

**ELEMENTO TERMINALE CON BRACCIOLO CM 215
ELEMENT WITH ONE ARMREST CM 215**

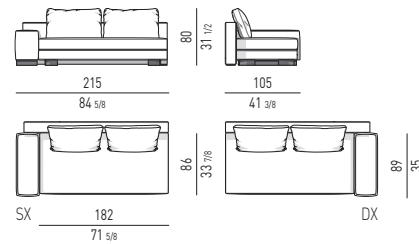

**ELEMENTO TERMINALE CON BRACCIOLO CM 235
ELEMENT WITH ONE ARMREST CM 235**

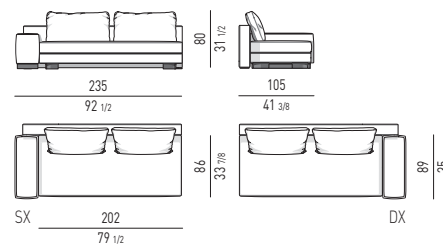

**ELEMENTO TERMINALE CON BRACCIOLO CM 277
ELEMENT WITH ONE ARMREST CM 277**

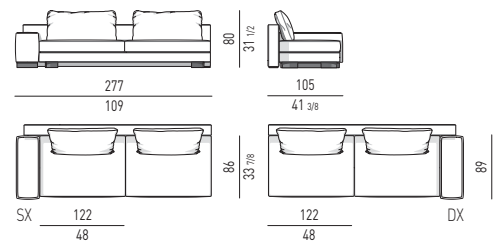

ELEMENTI CENTRALI | CENTRAL ELEMENTS

**ELEMENTO CENTRALE CM 122
CENTRAL ELEMENT CM 122**

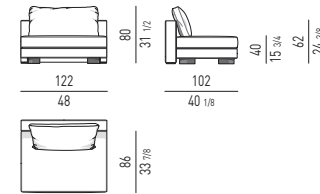

**ELEMENTO CENTRALE CM 137
CENTRAL ELEMENT CM 137**

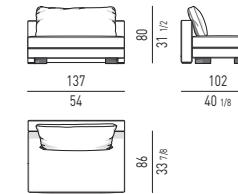

**ELEMENTO CENTRALE CM 162
CENTRAL ELEMENT CM 162**

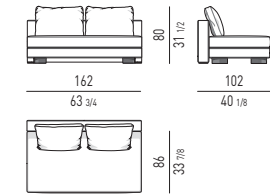

**ELEMENTO CENTRALE CM 182
CENTRAL ELEMENT CM 182**

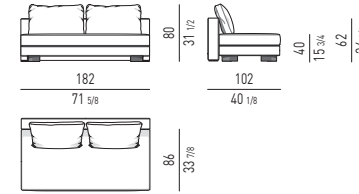

**ELEMENTO CENTRALE CM 202
CENTRAL ELEMENT CM 202**

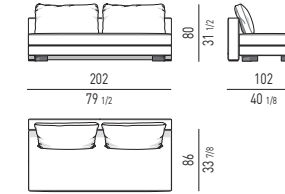

**ELEMENTO CENTRALE CM 244
CENTRAL ELEMENT CM 244**

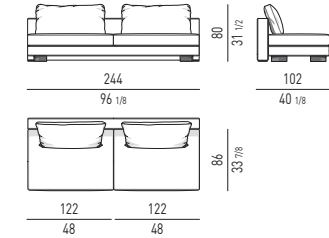

DIVANI ANGOLARI | CORNER SOFAS

**DIVANO ANGOLARE CM 198
CORNER SOFA CM 198**

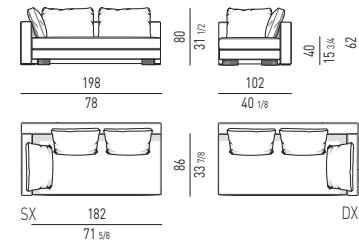

**DIVANO ANGOLARE CM 218
CORNER SOFA CM 218**

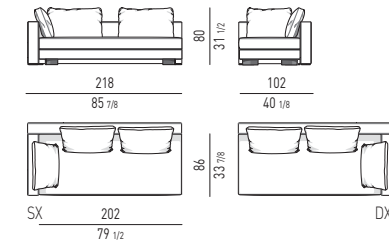

ELEMENTI DAYBED | DAYBED ELEMENTS

**DIVANO ANGOLARE CM 260
CORNER SOFA CM 260**

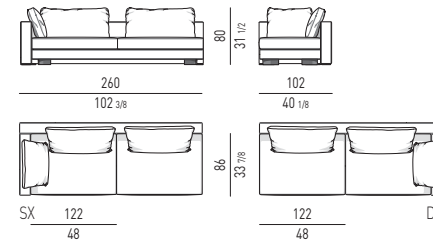

**ELEMENTO DAYBED CM 198
DAYBED ELEMENT CM 198**

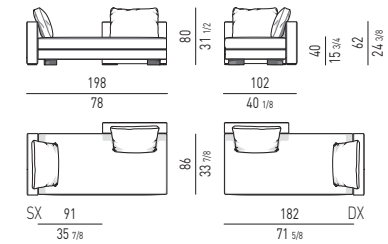

**ELEMENTO DAYBED CM 218
DAYBED ELEMENT CM 218**

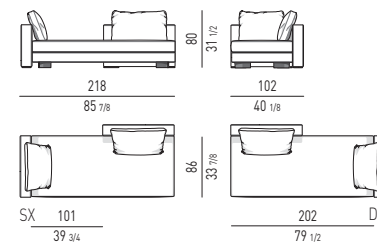

**ELEMENTO DAYBED CM 260
DAYBED ELEMENT CM 260**

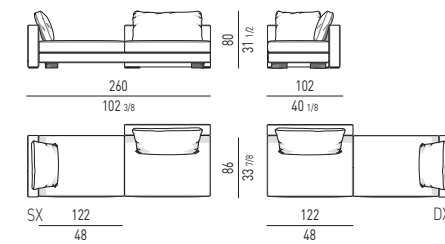

CHAISE-LONGUE SQUARE

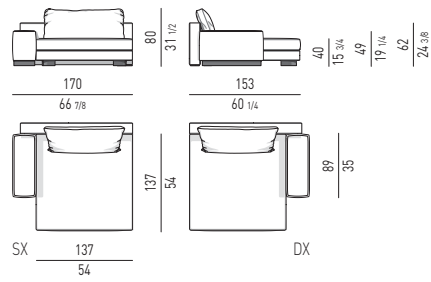

OFFSET ELEMENTI TERMINALI CON BRACCIOLO | OFFSET ELEMENTS WITH ONE ARMREST

OFFSET ELEMENTO TERMINALE CON BRACCIOLO CM 177
OFFSET ELEMENT WITH ONE ARMREST CM 177

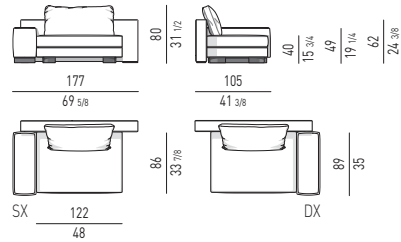

OFFSET ELEMENTO TERMINALE CON BRACCIOLO CM 192
OFFSET ELEMENT WITH ONE ARMREST CM 192

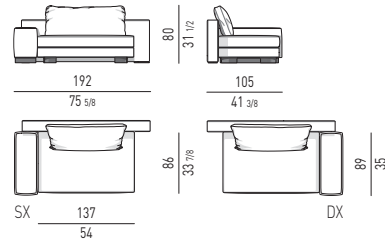

OFFSET ELEMENTO TERMINALE CON BRACCIOLO CM 217
OFFSET ELEMENT WITH ONE ARMREST CM 217

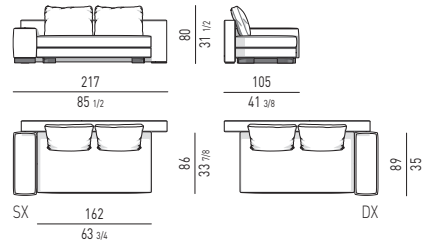

OFFSET ELEMENTO TERMINALE CON BRACCIOLO CM 237
OFFSET ELEMENT WITH ONE ARMREST CM 237

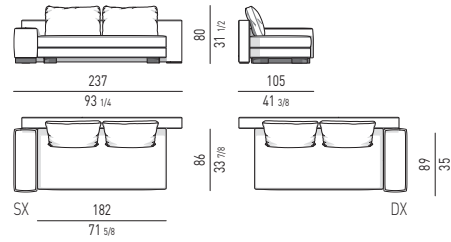

OFFSET ELEMENTO TERMINALE CON BRACCIOLO CM 257
OFFSET ELEMENT WITH ONE ARMREST CM 257

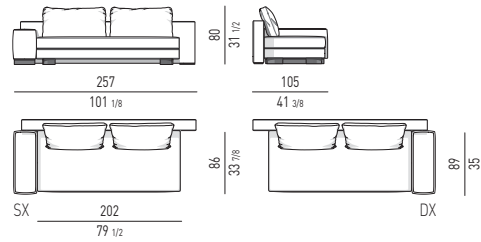

OFFSET ELEMENTO TERMINALE CON BRACCIOLO CM 299
OFFSET ELEMENT WITH ONE ARMREST CM 299

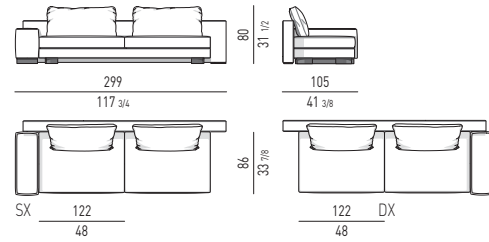

OFFSET ELEMENTI | OFFSET ELEMENTS

OFFSET ELEMENTO CM 144
OFFSET ELEMENT CM 144

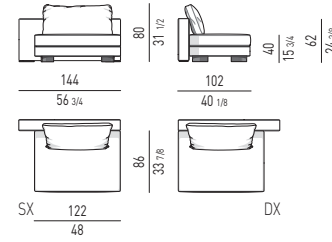

OFFSET ELEMENTO CM 159
OFFSET ELEMENT CM 159

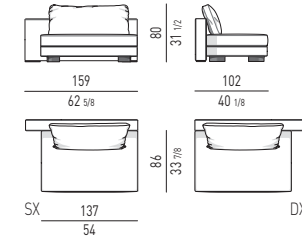

OFFSET ELEMENTO CM 184
OFFSET ELEMENT CM 184

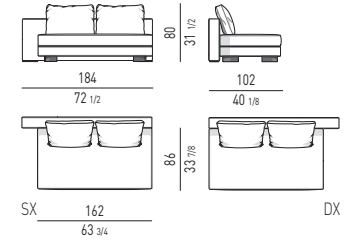

OFFSET ELEMENTO CM 204
OFFSET ELEMENT CM 204

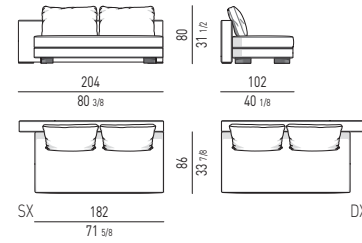

OFFSET ELEMENTO CM 224
OFFSET ELEMENT CM 224

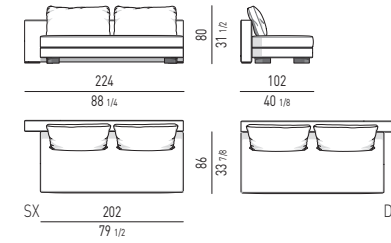

OFFSET ELEMENTO CM 266
OFFSET ELEMENT CM 266

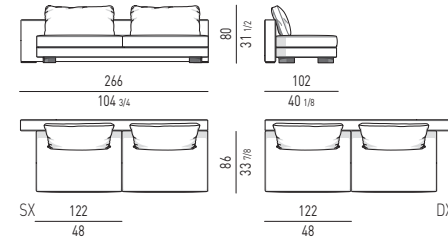

DOPPIO OFFSET ELEMENTI | DOUBLE OFFSET ELEMENTS

DOPPIO OFFSET ELEMENTO CM 166
DOUBLE OFFSET ELEMENT CM 166

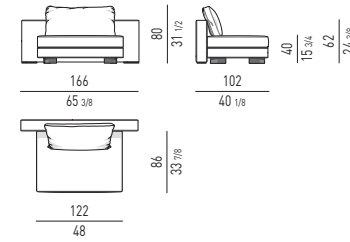

DOPPIO OFFSET ELEMENTO CM 181
DOUBLE OFFSET ELEMENT CM 181

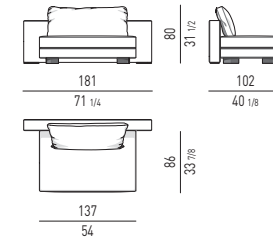

DOPPIO OFFSET ELEMENTO CM 206
DOUBLE OFFSET ELEMENT CM 206

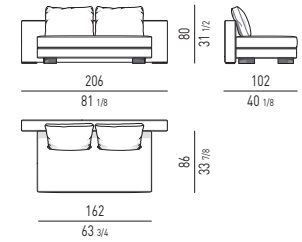

DOPPIO OFFSET ELEMENTO CM 226
DOUBLE OFFSET ELEMENT CM 226

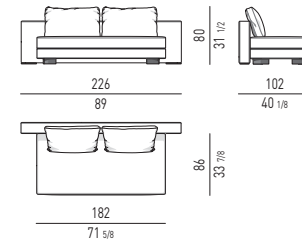

DOPPIO OFFSET ELEMENTO CM 246
DOUBLE OFFSET ELEMENT CM 246

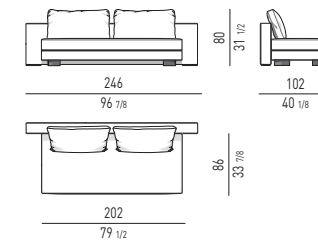

DOPPIO OFFSET ELEMENTO CM 288
DOUBLE OFFSET ELEMENT CM 288

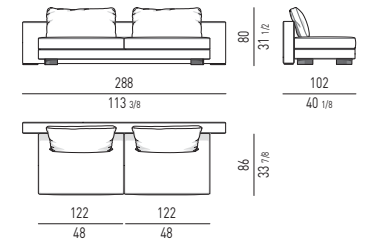

OFFSET DIVANI ANGOLARI | OFFSET CORNER SOFAS

OFFSET DIVANO ANGOLARE CM 220
OFFSET CORNER SOFA CM 220

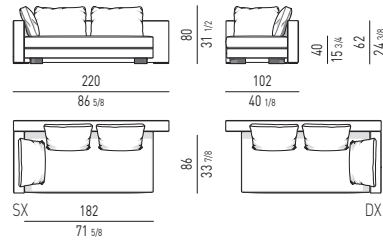

OFFSET DIVANO ANGOLARE CM 240
OFFSET CORNER SOFA CM 240

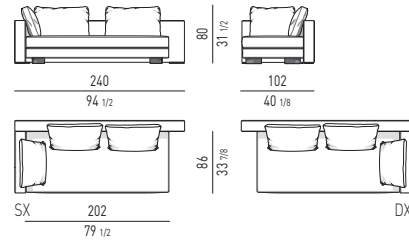

OFFSET CHAISE-LONGUE SQUARE

OFFSET CHAISE-LONGUE SQUARE CM 159X153
OFFSET CHAISE-LONGUE SQUARE CM 159X153

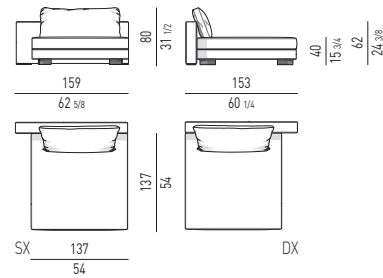

OFFSET DIVANO ANGOLARE CM 282
OFFSET CORNER SOFA CM 282

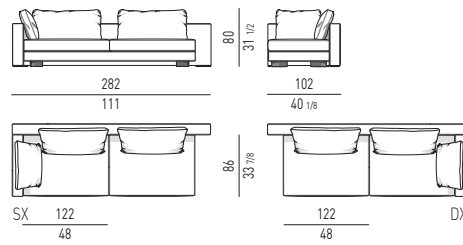

OFFSET CHAISE-LONGUE SQUARE CON BRACCIOLO | OFFSET CHAISE-LONGUE SQUARE WITH ONE ARMREST

OFFSET CHAISE-LONGUE SQUARE CON BRACCIOLO CM 89
OFFSET CHAISE-LONGUE SQUARE WITH ONE ARMREST CM 89

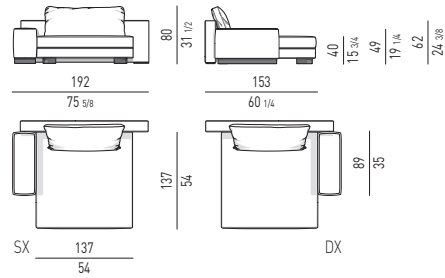

OFFSET CHAISE-LONGUE SQUARE CON BRACCIOLO CM 105
OFFSET CHAISE-LONGUE SQUARE WITH ONE ARMREST CM 105

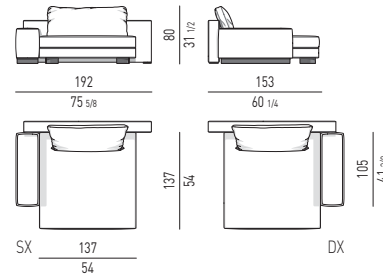

DOPPIO OFFSET CHAISE-LONGUE SQUARE | DOUBLE OFFSET CHAISE-LONGUE SQUARE

DOPPIO OFFSET CHAISE-LONGUE SQUARE CM 181X153
DOUBLE OFFSET CHAISE-LONGUE SQUARE CM 181X153

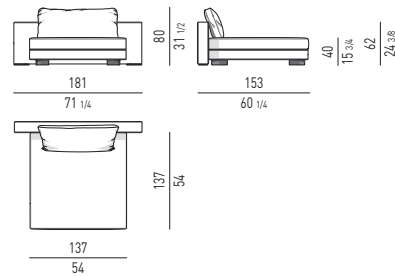

POUF CON MAGNETI | OTTOMANS WITH MAGNETS

POUF CON MAGNETI CM 44X89
OTTOMAN WITH MAGNETS CM 44X89

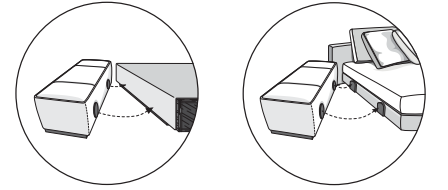
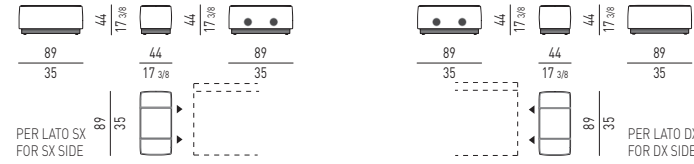

POUF CON MAGNETI CM 44X105
OTTOMAN WITH MAGNETS CM 44X105

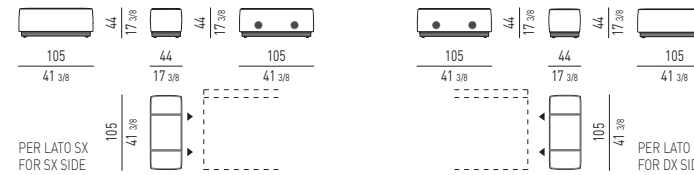

POUF CON MAGNETI CM 86X86
OTTOMAN WITH MAGNETS CM 86X86

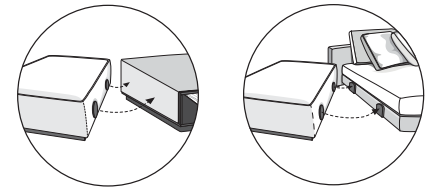
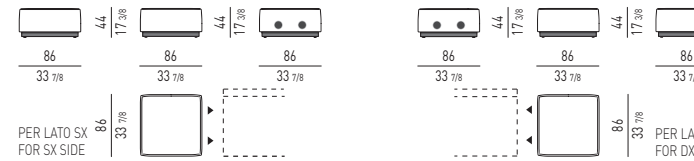

POUF SEMICURVO CON MAGNETI CM 69X92
SEMI-ROUND OTTOMAN WITH MAGNETS CM 69X92

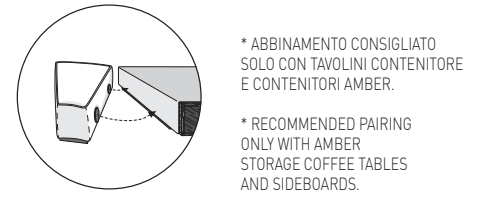
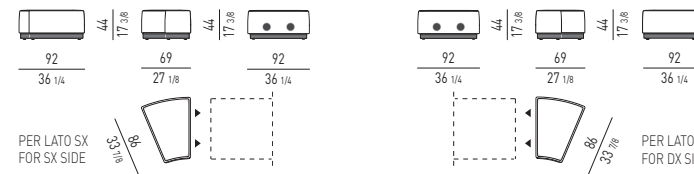

* ABBINAMENTO CONSIGLIATO SOLO CON TAVOLINI CONTENITORE E CONTENITORI AMBER.

* RECOMMENDED PAIRING ONLY WITH AMBER STORAGE COFFEE TABLES AND SIDEBORDS.

POUF STAND ALONE | OTTOMANS STAND ALONE

POUF STAND ALONE CM 44X89
OTTOMAN STAND ALONE CM 44X89

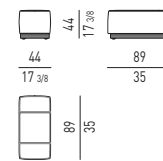

POUF STAND ALONE CM 44X105
OTTOMAN STAND ALONE CM 44X105

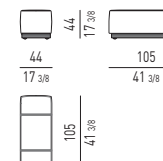

POUF STAND ALONE CM 86X86
OTTOMAN STAND ALONE CM 86X86

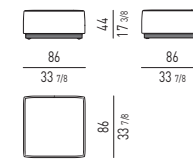

POUF SEMICURVO STAND ALONE CM 69X92
SEMI-ROUND OTTOMAN STAND ALONE CM 69X92

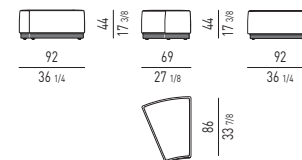

DIVANO CHAISE-LONGUE CON BRACCIOLO | SOFA CHAISE-LONGUE WITH ONE ARMREST

PROFONDITÀ DI SEDUTA CM 86 | SEAT DEPTH CM 86

DIVANO CHAISE-LONGUE CON BRACCIOLO CM **216X169**
SOFA CHAISE-LONGUE WITH ONE ARMREST CM **216X169**

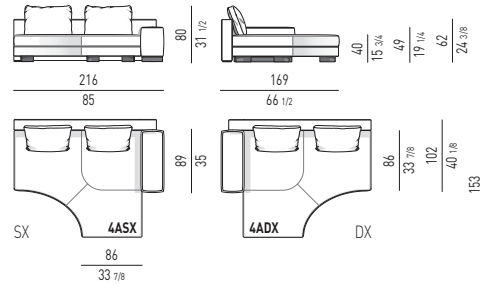

OFFSET DIVANO CHAISE-LONGUE | OFFSET SOFA CHAISE-LONGUE

PROFONDITÀ DI SEDUTA CM 86 | SEAT DEPTH CM 86

OFFSET DIVANO CHAISE-LONGUE CM **205X169**
OFFSET SOFA CHAISE-LONGUE CM **205X169**

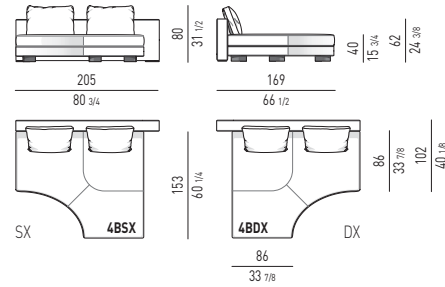

DOPPIO OFFSET DIVANO CHAISE-LONGUE CON ALLUNGO | DOUBLE OFFSET SOFA CHAISE-LONGUE WITH EXTENSION

PROFONDITÀ DI SEDUTA CM 86 | SEAT DEPTH CM 86

DOPPIO OFFSET DIVANO CHAISE-LONGUE CON ALLUNGO CM **273X169**
DOUBLE OFFSET SOFA CHAISE-LONGUE WITH EXTENSION CM **273X169**

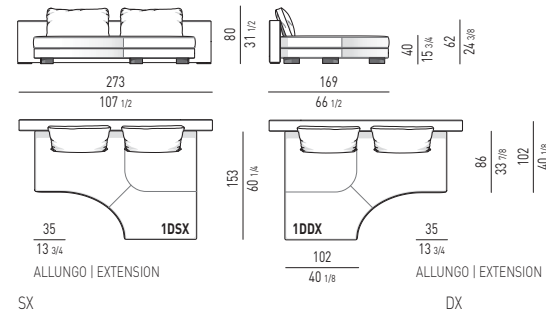

DIVANO CHAISE-LONGUE CON ALLUNGO E BRACCIOLO | SOFA CHAISE-LONGUE WITH EXTENSION AND ARMREST

PROFONDITÀ DI SEDUTA CM 86 | SEAT DEPTH CM 86

DIVANO CHAISE-LONGUE CON ALLUNGO E BRACCIOLO CM **262X169**
SOFA CHAISE-LONGUE WITH EXTENSION AND ARMREST CM **262X169**

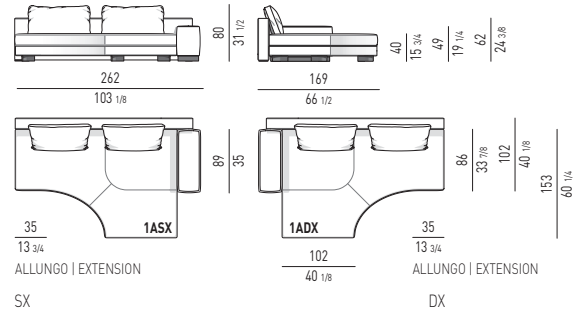

**OFFSET DIVANO CHAISE-LONGUE CON ALLUNGO E BRACCIOLO
OFFSET SOFA CHAISE-LONGUE WITH EXTENSION AND ARMREST**

PROFONDITÀ DI SEDUTA CM 102 | SEAT DEPTH CM 102

OFFSET DIVANO CHAISE-LONGUE CON ALLUNGO E BRACCIOLO CM **284X183**
OFFSET SOFA CHAISE-LONGUE WITH EXTENSION AND ARMREST CM **284X183**

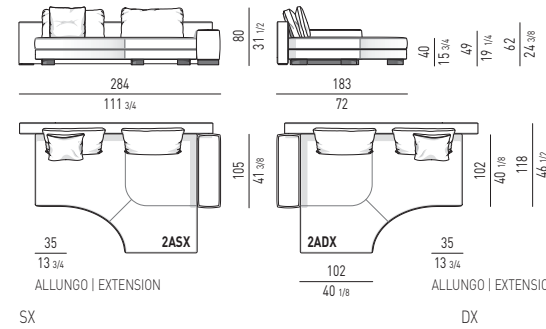

**DOPPIO OFFSET DIVANO CHAISE-LONGUE CON ALLUNGO
DOUBLE OFFSET SOFA CHAISE-LONGUE WITH EXTENSION**

PROFONDITÀ DI SEDUTA CM 102 | SEAT DEPTH CM 102

DOPPIO OFFSET DIVANO CHAISE-LONGUE CON ALLUNGO CM **273X183**
DOUBLE OFFSET SOFA CHAISE-LONGUE WITH EXTENSION CM **273X183**

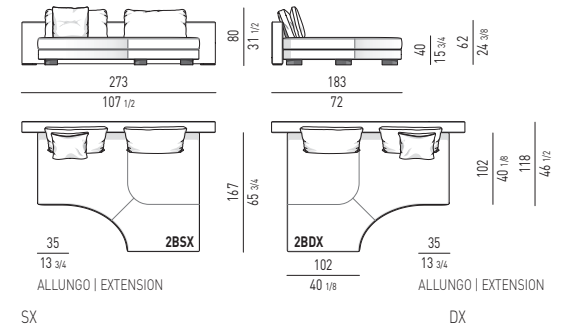

**OFFSET DIVANO CHAISE-LONGUE CON ALLUNGO E BRACCIOLO
OFFSET SOFA CHAISE-LONGUE WITH EXTENSION AND ARMREST**

PROFONDITÀ DI SEDUTA CM 86 | SEAT DEPTH CM 86

OFFSET DIVANO CHAISE-LONGUE CON ALLUNGO E BRACCIOLO CM **284X169**
OFFSET SOFA CHAISE-LONGUE WITH EXTENSION AND ARMREST CM **284X169**

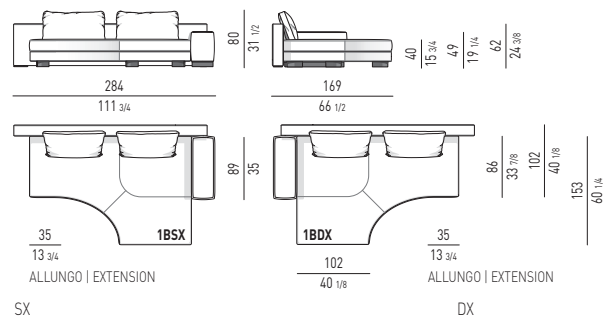

**OFFSET DIVANO CHAISE-LONGUE CON ALLUNGO
OFFSET SOFA CHAISE-LONGUE WITH EXTENSION**

PROFONDITÀ DI SEDUTA CM 86 | SEAT DEPTH CM 86

OFFSET DIVANO CHAISE-LONGUE CON ALLUNGO CM **251X169**
OFFSET SOFA CHAISE-LONGUE WITH EXTENSION CM **251X169**

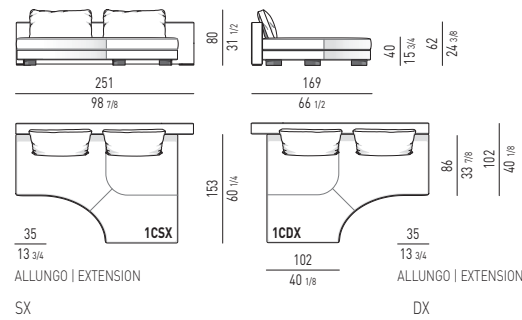

ELEMENTO ANGOLARE | CORNER ELEMENT

ELEMENTO ANGOLARE CM **170X170**
CORNER ELEMENT CM **170X170**

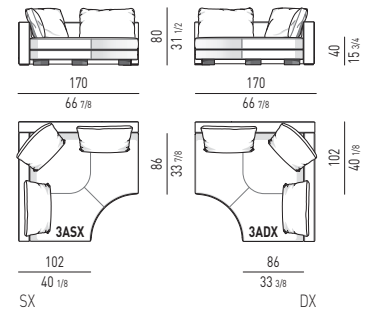

**OFFSET DIVANO CHAISE-LONGUE ANGOLARE CON ALLUNGO
OFFSET CHAISE-LONGUE CORNER SOFA WITH EXTENSION**

PROFONDITÀ DI SEDUTA CM 86/102 | SEAT DEPTH CM 86/102

OFFSET DIVANO CHAISE-LONGUE ANGOLARE CON ALLUNGO CM **244X191**
OFFSET CHAISE-LONGUE CORNER SOFA WITH EXTENSION CM **244X191**

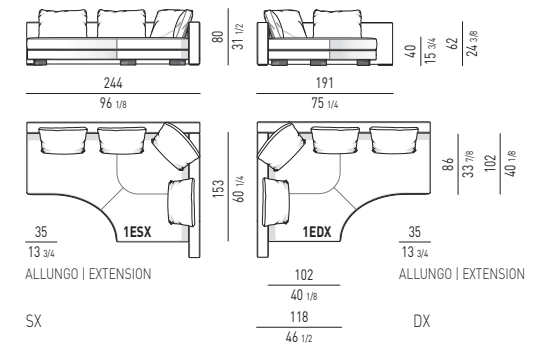

ELEMENTO CURVO CON SINGOLO ALLUNGO
ROUND ELEMENT WITH SINGLE EXTENSION

ELEMENTO CURVO CON SINGOLO ALLUNGO CM **230X169**
ROUND ELEMENT WITH SINGLE EXTENSION CM **230X169**

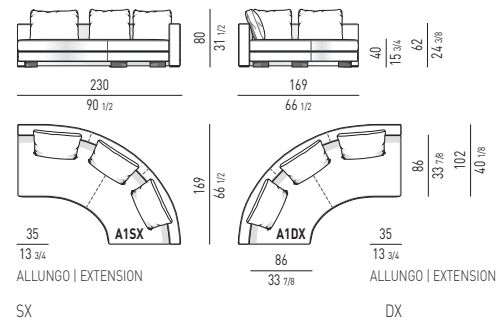

ELEMENTO CURVO CON SINGOLO ALLUNGO E BRACCIOLO
ROUND ELEMENT WITH SINGLE EXTENSION AND ARMREST

ELEMENTO CURVO CON SINGOLO ALLUNGO E BRACCIOLO CM **263X169**
ROUND ELEMENT WITH SINGLE EXTENSION AND ARMREST CM **263X169**

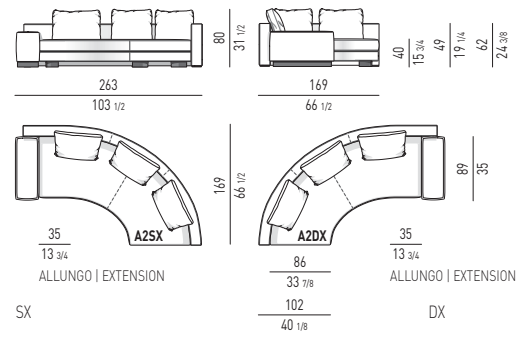

OFFSET ELEMENTI CURVI CON DOPPIO ALLUNGO | OFFSET ROUND ELEMENTS WITH DOUBLE EXTENSION

OFFSET ELEMENTO CURVO CON DOPPIO ALLUNGO CM **252X204**
OFFSET ROUND ELEMENT WITH DOUBLE EXTENSION CM **252X204**

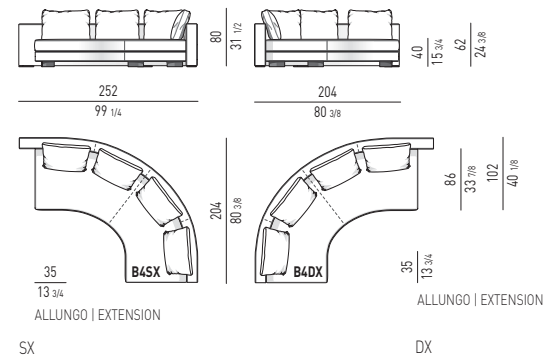

OFFSET ELEMENTO CURVO CON DOPPIO ALLUNGO CM **230X226**
OFFSET ROUND ELEMENT WITH DOUBLE EXTENSION CM **230X226**

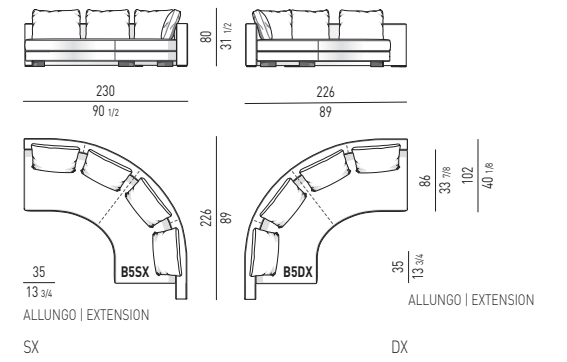

OFFSET ELEMENTO CURVO CON SINGOLO ALLUNGO
OFFSET ROUND ELEMENT WITH SINGLE EXTENSION

OFFSET ELEMENTO CURVO CON SINGOLO ALLUNGO CM **252X169**
OFFSET ROUND ELEMENT WITH SINGLE EXTENSION CM **252X169**

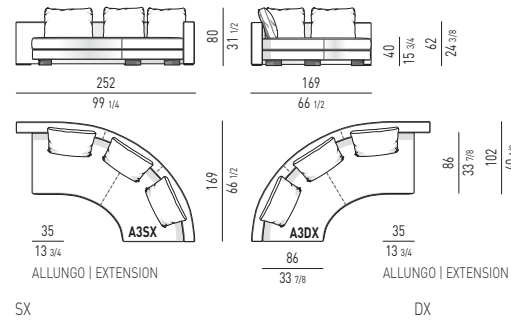

ELEMENTO CURVO CON DOPPIO ALLUNGO
ROUND ELEMENT WITH DOUBLE EXTENSION

ELEMENTO CURVO CON DOPPIO ALLUNGO CM **230X204**
ROUND ELEMENT WITH DOUBLE EXTENSION CM **230X204**

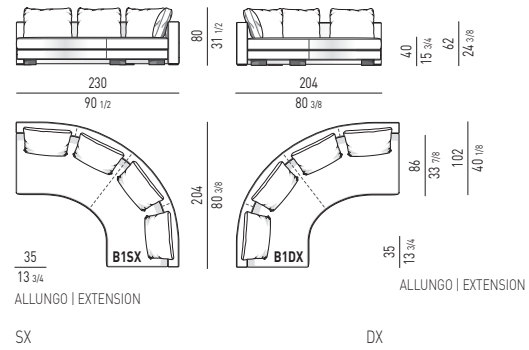

OFFSET ELEMENTI CURVI CON DOPPIO ALLUNGO E BRACCIOLO | OFFSET ROUND ELEMENTS WITH DOUBLE EXTENSION AND ARMREST

OFFSET ELEMENTO CURVO CON DOPPIO ALLUNGO E BRACCIOLO CM **263X226**
OFFSET ROUND ELEMENT WITH DOUBLE EXTENSION AND ARMREST CM **263X226**

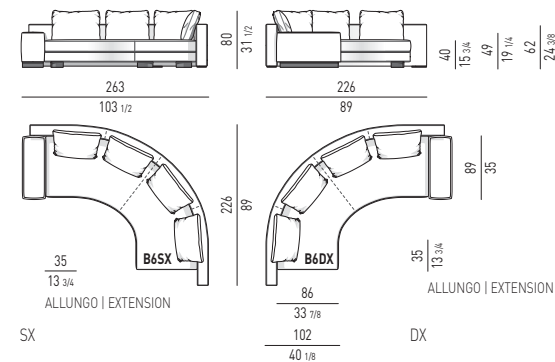

OFFSET ELEMENTO CURVO CON DOPPIO ALLUNGO E BRACCIOLO CM **252X237**
OFFSET ROUND ELEMENT WITH DOUBLE EXTENSION AND ARMREST CM **252X237**

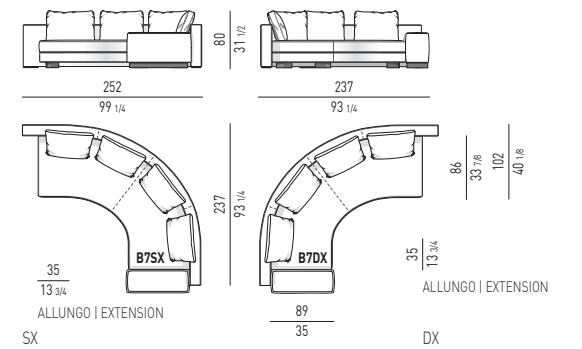

ELEMENTI CURVI CON DOPPIO ALLUNGO E BRACCIOLO | ROUND ELEMENTS WITH DOUBLE EXTENSION AND ARMREST

ELEMENTO CURVO CON DOPPIO ALLUNGO E BRACCIOLO CM **263X204**
ROUND ELEMENT WITH DOUBLE EXTENSION AND ARMREST CM **263X204**

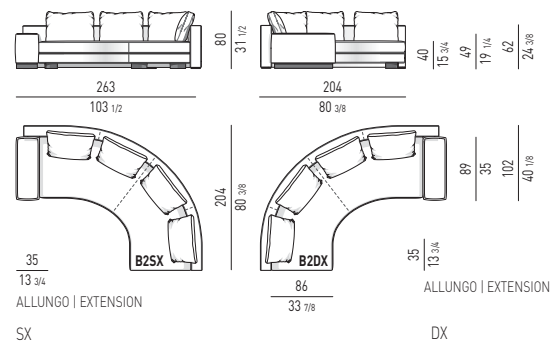

ELEMENTO CURVO CON DOPPIO ALLUNGO E BRACCIOLO CM **230X237**
ROUND ELEMENT WITH DOUBLE EXTENSION AND ARMREST CM **230X237**

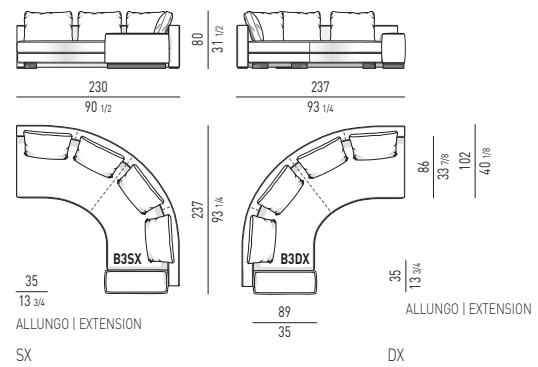

DOPPIO OFFSET ELEMENTO CURVO CON DOPPIO ALLUNGO
DOUBLE OFFSET ROUND ELEMENT WITH DOUBLE EXTENSION

DOPPIO OFFSET ELEMENTO CURVO CON DOPPIO ALLUNGO CM **252X226**
DOUBLE OFFSET ROUND ELEMENT WITH DOUBLE EXTENSION CM **252X226**

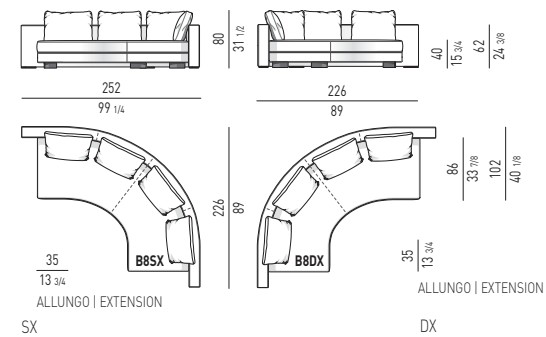

ELEMENTO SEMICURVO CON ALLUNGO
SEMI-ROUND ELEMENT WITH EXTENSION

ELEMENTO SEMICURVO CON ALLUNGO CM **175X128**
SEMI-ROUND ELEMENT WITH EXTENSION CM **175X128**

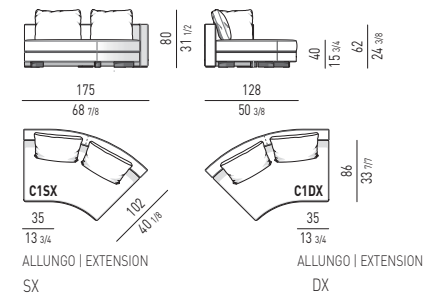

ELEMENTI SEMICURVI CON ALLUNGO E BRACCIOLO | SEMI-ROUND ELEMENTS WITH EXTENSION AND ARMREST

ELEMENTO SEMICURVO CON ALLUNGO E BRACCIOLO CM **208X128**
SEMI-ROUND ELEMENT WITH EXTENSION AND ARMREST CM **208X128**

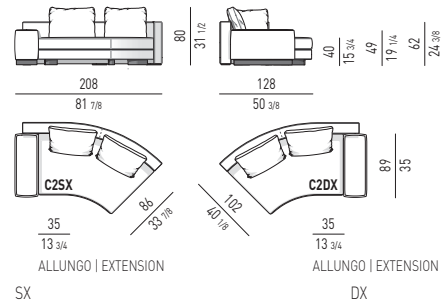

ELEMENTO SEMICURVO CON ALLUNGO E BRACCIOLO CM **191X153**
SEMI-ROUND ELEMENT WITH EXTENSION AND ARMREST CM **191X153**

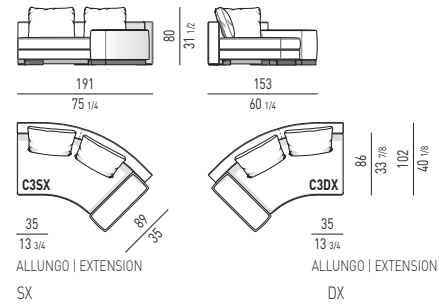

OFFSET ELEMENTI SEMICURVI CON ALLUNGO | OFFSET SEMI-ROUND ELEMENTS WITH EXTENSION

OFFSET ELEMENTO SEMICURVO CON ALLUNGO CM **197X128**
OFFSET SEMI-ROUND ELEMENT WITH EXTENSION CM **197X128**

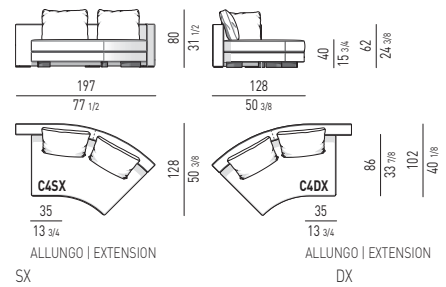

OFFSET ELEMENTO SEMICURVO CON ALLUNGO CM **191X128**
OFFSET SEMI-ROUND ELEMENT WITH EXTENSION CM **191X128**

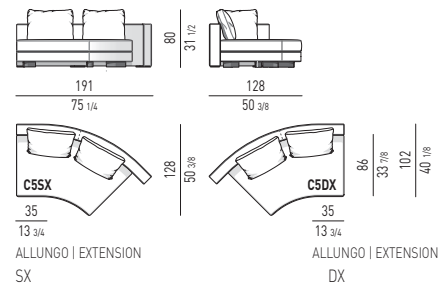

OFFSET ELEMENTI SEMICURVI CON ALLUNGO E BRACCIOLO | OFFSET SEMI-ROUND ELEMENTS WITH EXTENSION AND ARMREST

OFFSET ELEMENTO SEMICURVO CON ALLUNGO E BRACCIOLO CM **224X128**
OFFSET SEMI-ROUND ELEMENT WITH EXTENSION AND ARMREST CM **224X128**

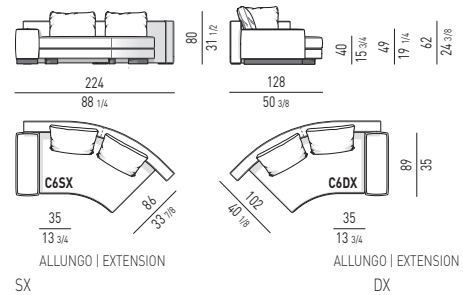

OFFSET ELEMENTO SEMICURVO CON ALLUNGO E BRACCIOLO CM **213X153**
OFFSET SEMI-ROUND ELEMENT WITH EXTENSION AND ARMREST CM **213X153**

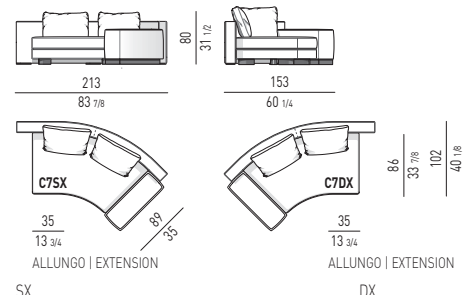

DOPPIO OFFSET ELEMENTO SEMICURVO CON ALLUNGO | DOUBLE OFFSET SEMI-ROUND ELEMENT WITH EXTENSION

DOPPIO OFFSET ELEMENTO SEMICURVO CON ALLUNGO CM **213X128**
DOUBLE OFFSET SEMI-ROUND ELEMENT WITH EXTENSION CM **213X128**

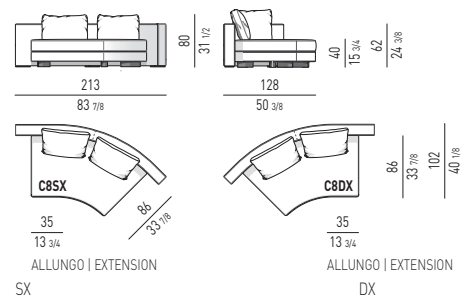

PANCHE | BENCHES

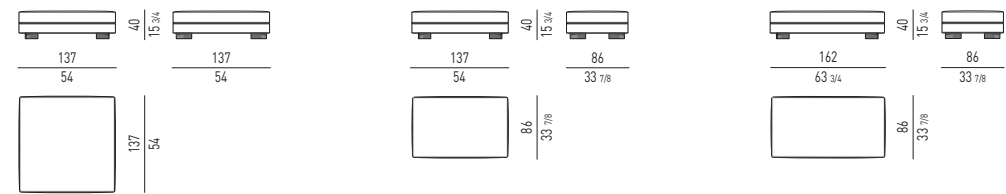

PANCA SEMICURVA | SEMI-ROUND BENCH

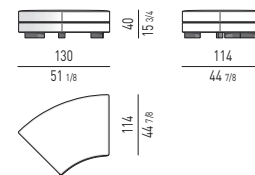

CUSCINO ANGOLARE AMOVIBILE OPTIONAL | OPTIONAL ANGULAR REMOVABLE CUSHION



CUSCINI SCHIENALE OPTIONAL | OPTIONAL BACK CUSHIONS



CUSCINO OPTIONAL | OPTIONAL CUSHION

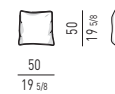

**CUSCINO ANGOLARE AMOVIBILE OPTIONAL
OPTIONAL REMOVABLE CORNER CUSHION**



POUF CON MAGNETI | OTTOMAN WITH MAGNETS



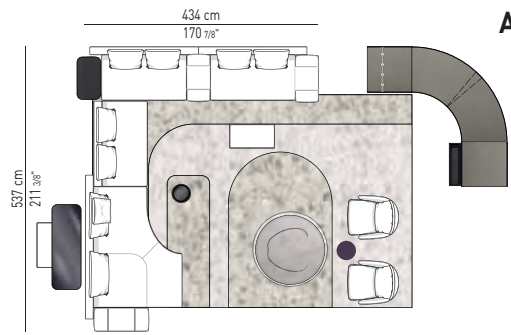

- A**
- 1 pouf con magneti sx cm 105x44 H44
 - 1 doppio offset divano Chaise-Longue dx con allungo cm 273x183 H80
 - 1 elemento centrale cm 162x102 H80
 - 2 doppio offset elementi cm 206x102 H80
 - 1 pouf stand alone cm 44x89 H44
 - 1 pouf con magneti dx cm 44x89 H44
 - 1 tavolino contenitore open Amber cm 84x86 H36
 - 1 contenitore curvo open Amber cm 179x179 H36
 - 1 tavolino contenitore Amber con 1 cassetto cm 84x86 H36
 - 2 poltrone Lawson Large cm 84x98 H80
 - 1 tavolino Cesar versione B Ø cm 36 H45
 - 1 tavolino Bangle Ø cm 130 H28
 - 1 tavolino Bailly Ø cm 35 H45
 - 1 console Clive cm 160x55 H60
 - 1 pouf West cm 88x48 H38
 - 1 side table Clive cm 80x45 H39
 - 1 pouf West cm 88x48 H38
 - 1 tappeto Wisp Relief cm 600x400

- 1 Hocker mit Magneten sx cm 105x44 H44
- 1 Doppel offset Sofa Chaise-Longue dx mit Verlängerung cm 273x183 H80
- 1 Mittelelement cm 162x102 H80
- 2 Doppel offset Elemente cm 206x102 H80
- 1 Hocker stand alone cm 44x89 H44
- 1 Hocker mit Magneten sx cm 44x89 H44
- 1 Beistelltisch mit offenem Fach Amber cm 84x86 H36
- 1 Rundes Sideboard mit offenem Fach Amber cm 179x179 H36
- 1 Beistelltisch Amber mit 1 Schublade cm 84x86 H36
- 2 Sessel Lawson Large cm 84x98 H80
- 1 Beistelltisch Cesar versione B Ø cm 36 H45
- 1 Beistelltisch Bangle Ø cm 130 H28
- 1 Beistelltisch Bailly Ø cm 35 H45
- 1 Konsole Clive cm 160x55 H60
- 1 Hocker West cm 88x48 H38
- 1 Side table Clive cm 80x45 H39
- 1 Hocker West cm 88x48 H38
- 1 Teppich Wisp Relief cm 600x400

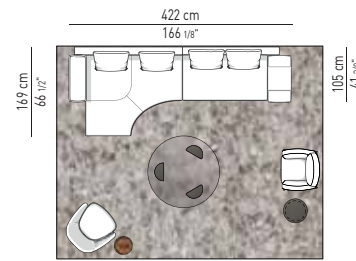

- C**
- 1 Divano Chaise-Longue con bracciolo cm 216x169 H80
 - 1 offset elemento cm 184x102 H80
 - 1 pouf con magneti dx cm 44x89 H44
 - 1 poltrona Angie cm 88x94 H87
 - 1 poltrona Shelley cm 85x87 H70
 - 1 tavolino Grant Ø cm 35 H98
 - 1 tavolino Wedge Ø cm 135 H29
 - 1 tavolino Richer Ø cm 45 H51
 - 1 tappeto Wisp cm 500x400
 - 1 sofa Chaise-Longue with armrest cm 216x169 H80
 - 1 offset element cm 184x102 H80
 - 1 ottoman with magnets dx cm 44x89 H44
 - 1 Angie armchair cm 88x94 H87
 - 1 Shelley armchair cm 85x87 H70
 - 1 Grant coffee table Ø cm 35 H38
 - 1 Wedge coffee table Ø cm 135 H29
 - 1 Richer coffee table Ø cm 45 H51
 - 1 Wisp rug cm 500x400

- 1 Sofa Chaise-Longue mit Armlehne cm 216x169 H80
- 1 Offset Element cm 184x102 H80
- 1 Hocker mit Magneten dx cm 44x89 H44
- 1 Sessel Angie cm 88x94 H87
- 1 Sessel Shelley cm 85x87 H70
- 1 Beistelltisch Grant Ø cm 35 H38
- 1 Beistelltisch Wedge Ø cm 135 H29
- 1 Beistelltisch Richer Ø cm 45 H51
- 1 Teppich Wisp cm 500x400
- 1 canapé Chaise-Longue avec accoudoir cm 216x169 H80
- 1 offset élément cm 184x102 H80
- 1 pouf avec aimants dx cm 44x89 H44
- 1 fauteuil Angie cm 88x94 H87
- 1 fauteuil Shelley cm 85x87 H70
- 1 petite table Grant Ø cm 35 H38
- 1 petite table Wedge Ø cm 135 H29
- 1 petite table Richer Ø cm 45 H51
- 1 tapis Wisp cm 500x400

- 1 ottoman with magnets sx cm 105x44 H44
- 1 double offset sofa Chaise-Longue dx with extension cm 273x183 H80
- 1 central element cm 162x102 H80
- 2 double offset elements cm 206x102 H80
- 1 ottoman stand alone cm 44x89 H44
- 1 ottoman with magnets dx cm 44x89 H44
- 1 Amber open storage coffee table cm 84x86 H36
- 1 Amber round open sideboard cm 179x179 H36
- 1 Amber storage coffee table with 1 drawer cm 84x86 H36
- 2 Lawson Large armchairs cm 84x98 H80
- 1 Cesar coffee table version B Ø cm 36 H45
- 1 Bangle coffee table Ø cm 130 H28
- 1 Bailly coffee table Ø cm 35 H45
- 1 Clive console table cm 160x55 H60
- 1 West ottoman cm 88x48 H38
- 1 Clive side table cm 80x45 H39
- 1 West ottoman cm 88x48 H38
- 1 Wisp Relief rug cm 600x400

- 1 pouf avec aimants sx cm 105x44 H44
- 1 double offset canapé Chaise-Longue dx avec allonge cm 273x183 H80
- 1 élément central cm 162x102 H80
- 2 double offset élément cm 206x102 H80
- 1 pouf stand alone cm 44x89 H44
- 1 pouf avec aimants dx cm 44x89 H44
- 1 petite table récipient ouverte Amber cm 84x86 H36
- 1 meuble rond ouverte Amber cm 179x179 H36
- 1 petite table récipient Amber avec 1 tiroir cm 84x86 H36
- 2 fauteuils Lawson Large cm 84x98 H80
- 1 petite table Cesar version B Ø cm 36 H45
- 1 petite table Bangle Ø cm 130 H28
- 1 petite table Bailly Ø cm 35 H45
- 1 console Clive cm 160x55 H60
- 1 pouf West cm 88x48 H38
- 1 side table Clive cm 80x45 H39
- 1 pouf West cm 88x48 H38
- 1 tapis Wisp Relief cm 600x400

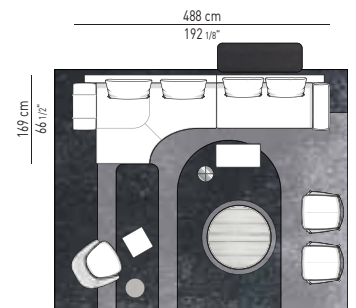

- D**
- 1 pouf con magneti sx cm 44x89 H44
 - 1 offset divano Chaise-Longue dx con allungo cm 251x169 H80
 - 1 elemento terminale dx con bracciolo cm 215x105 H80
 - 2 poltrone Shelley cm 85x87 H70
 - 1 poltrona Angie cm 88x94 H87
 - 1 console Clive cm 160x55 H60
 - 1 pouf West cm 88x48 H38
 - 1 tavolino Anish Ø cm 30 H45
 - 1 tavolino Bailly Ø cm 122 H25
 - 1 tavolino Cesar versione A Ø cm 36 H45
 - 1 pouf West cm 48x48 H38
 - 1 tappeto Wisp Relief cm 550x450

- 1 Hocker mit Magneten sx cm 44x89 H44
- 1 Offset Sofa Chaise-Longue dx mit Verlängerung cm 251x169 H80
- 1 Endelement dx mit 1 Armlehne cm 215x105 H80
- 2 Sessel Shelley cm 85x87 H70
- 1 Sessel Angie cm 88x94 H87
- 1 Konsole Clive cm 160x55 H60
- 1 Hocker West cm 88x48 H38
- 1 Beistelltisch Anish Ø cm 30 H45
- 1 Beistelltisch Bailly Ø cm 122 H25
- 1 Beistelltisch Cesar versione A Ø cm 36 H45
- 1 Hocker West cm 48x48 H38
- 1 Teppich Wisp Relief cm 550x450

- 1 ottoman with magnets sx cm 44x89 H44
- 1 offset sofa Chaise-Longue dx with extension cm 251x169 H80
- 1 element with 1 armrest dx cm 215x105 H80
- 2 Shelley armchairs cm 85x87 H70
- 1 Angie armchair cm 88x94 H87
- 1 Clive console table cm 160x55 H60
- 1 pouf West cm 88x48 H38
- 1 Anish coffee table Ø cm 30 H45
- 1 Bailly coffee table Ø cm 122 H25
- 1 Cesar coffee table version A Ø cm 36 H45
- 1 West ottoman cm 48x48 H38
- 1 Wisp Relief rug cm 550x450

- 1 pouf avec aimants sx cm 44x89 H44
- 1 offset canapé Chaise-Longue dx avec allonge cm 251x169 H80
- 1 élément avec 1 accoudoir dx cm 215x105 H80
- 2 fauteuils Shelley cm 85x87 H70
- 1 fauteuil Angie cm 88x94 H87
- 1 console Clive cm 160x55 H60
- 1 pouf West cm 88x48 H38
- 1 petite table Anish Ø cm 30 H45
- 1 petite table Bailly Ø cm 122 H25
- 1 petite table Cesar version A Ø cm 36 H45
- 1 pouf West cm 48x48 H38
- 1 tapis Wisp Relief cm 550x450

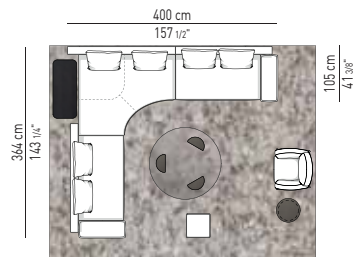

- B**
- 1 offset elemento terminale con bracciolo sx cm 217x105 H80
 - 1 offset divano Chaise-Longue dx cm 205x169 H80
 - 1 elemento terminale con bracciolo dx cm 195x105 H80
 - 1 poltrona Shelley cm 85x87 H70
 - 1 tavolino Richer Ø cm 45 H51
 - 1 pouf West cm 48x48 H38
 - 1 tavolino Wedge Ø cm 135 H29
 - 1 side table Clive cm 160x45 H39
 - 1 tappeto Wisp cm 500x400

- 1 Offset Endelement mit 1 Armlehne cm 217x105 H80
- 1 Offset Sofa Chaise-Longue dx cm 205x169 H80
- 1 Endelement mit 1 Armlehne dx cm 195x105 H80
- 1 Sessel Shelley cm 85x87 H70
- 1 Beistelltisch Richer Ø cm 45 H51
- 1 Hocker West cm 48x48 H38
- 1 Beistelltisch Wedge Ø cm 135 H29
- 1 Side Table Clive cm 160x45 H39
- 1 Teppich Wisp cm 500x400

- 1 offset element with 1 armrest sx cm 217x105 H80
- 1 offset sofa Chaise-Longue dx cm 205x169 H80
- 1 element with 1 armrest dx cm 195x105 H80
- 1 Shelley armchair cm 85x87 H70
- 1 Richer coffee table Ø cm 45 H51
- 1 West ottoman cm 48x48 H38
- 1 Wedge coffee table Ø cm 135 H29
- 1 Clive side table cm 160x45 H39
- 1 Wisp rug cm 500x400

- 1 offset élément avec 1 accoudoir cm 217x105 H80
- 1 offset canapé Chaise-Longue dx cm 205x169 H80
- 1 Élément avec 1 accoudoir cm 195x105 H80
- 1 fauteuil Shelley cm 85x87 H70
- 1 petite table Richer Ø cm 45 H51
- 1 pouf West cm 48x48 H38
- 1 petite table Wedge Ø cm 135 H29
- 1 side table Clive cm 160x45 H39
- 1 tapis Wisp cm 500x400

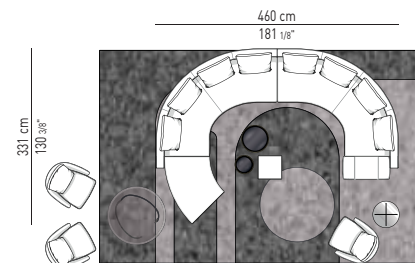

- E**
- 1 panca semicurva cm 130x114 H40
 - 1 offset elemento curvo dx con doppio allungo cm 230x226 H80
 - 1 offset elemento curvo sx con doppio allungo cm 230x226 H80
 - 1 pouf con magneti dx cm 44x89 H44
 - 3 poltrone Lawson Medium cm 77x90 H80
 - 1 tavolino Bangle Ø cm 110 H28
 - 1 tavolino Bailly Ø cm 52 H30
 - 1 tavolino Bailly Ø cm 35 H45
 - 1 pouf West cm 48x48 H38
 - 1 tavolino Anish Ø cm 50 H40
 - 1 tappeto Wisp Relief cm 600x400

- 1 Halbrunder Bank cm 130x114 H40
- 1 Offset rundes Element dx mit doppelter Verlängerung cm 230x226 H80
- 1 Offset rundes Element sx mit doppelter Verlängerung cm 230x226 H80
- 1 Hocker mit Magneten dx cm 44x89 H44
- 3 Sessel Lawson Medium cm 77x90 H80
- 1 Beistelltisch Bangle Ø cm 110 H28
- 1 Beistelltisch Bailly Ø cm 52 H30
- 1 Beistelltisch Bailly Ø cm 35 H45
- 1 Hocker West cm 48x48 H38
- 1 Beistelltisch Anish Ø cm 50 H40
- 1 Teppich Wisp Relief cm 600x400

- 1 semi-round bench cm 130x114 H40
- 1 offset round element dx with double extension cm 230x226 H80
- 1 offset round element sx with double extension cm 230x226 H80
- 1 ottoman with magnets for dx side cm 44x89 H44
- 3 Lawson Medium armchairs cm 77x90 H80
- 1 Bangle coffee table Ø 110 H28
- 1 Bailly coffee table Ø 52 H30
- 1 Bailly coffee table Ø 35 H45
- 1 West ottoman cm 48x48 H38
- 1 Anish coffee table Ø 50 H40
- 1 Wisp Relief rug cm 600x400

- 1 banc demi rond cm 130x114 H40
- 1 offset élément arrondi dx avec double allonge cm 230x226 H80
- 1 offset élément arrondi sx avec double allonge cm 230x226 H80
- 1 pouf avec aimants dx cm 44x89 H44
- 3 fauteuils Lawson Medium cm 77x90 H80
- 1 petite table Bangle Ø cm 110 H28
- 1 petite table Bailly Ø cm 52 H30
- 1 petite table Bailly Ø cm 35 H45
- 1 pouf West cm 48x48 H38
- 1 petite table Anish Ø cm 50 H40
- 1 tapis Wisp Relief cm 600x400

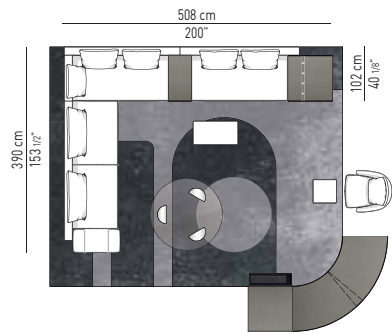

- F**
- 1 pouf con magneti sx cm 44x89 H44
 - 1 offset elemento sx cm 266x102 H80
 - 1 offset divano angolare sx cm 220x102 H80
 - 1 tavolino contenitore open Amber cm 43x86 H36
 - 1 doppio offset elemento cm 226x102 H80
 - 1 tavolino contenitore open Amber cm 84x86 H36
 - 1 poltrona Lawson Medium cm 77x90 H80
 - 1 pouf West cm 48x48 H38
 - 1 contenitore curvo open Amber cm 179x179 H36
 - 1 tavolino contenitore Amber con 1 cassetto cm 84x86 H36
 - 1 tavolino Wedge Ø cm 135 H29
 - 1 pouf West cm 88x48 H38
 - 1 tappeto Wisp Relief cm 550x450

- 1 Hocker mit Magneten sx cm 44x89 H44
- 1 Offset Element sx cm 266x102 H80
- 1 Offset Ecksofa sx cm 220x102 H80
- 1 Beistelltisch mit offenem Fach Amber cm 43x86 H36
- 1 Doppel offset Element cm 226x102 H80
- 1 Beistelltisch mit offenem Fach Amber cm 84x86 H36
- 1 Sessel Lawson Medium cm 77x90 H80
- 1 Hocker West cm 48x48 H38
- 1 Rundes Sideboard mit offenem Fach Amber cm 179x179 H36
- 1 Beistelltisch Amber mit 1 Schubladen cm 84x86 H36
- 1 Beistelltisch Wedge Ø cm 135 H29
- 1 Hocker West cm 88x48 H38
- 1 Teppich Wisp Relief cm 550x450

- 1 ottoman with magnets sx cm 44x89 H44
- 1 offset element sx cm 266x102 H80
- 1 offset corner sofa sx cm 220x102 H80
- 1 Amber open storage coffee table cm 43x86 H36
- 1 double offset element cm 226x102 H80
- 1 Amber open storage coffee table cm 84x86 H36
- 1 Lawson Medium armchair cm 77x90 H80
- 1 West ottoman cm 48x48 H38
- 1 Amber round open sideboard cm 179x179 H36
- 1 Amber storage coffee table with 1 drawer cm 84x86 H36
- 1 Wedge coffee table Ø cm 135 H29
- 1 West ottoman cm 88x48 H38
- 1 Wisp Relief rug cm 550x450

- 1 pouf avec aimants sx cm 44x89 H44
- 1 offset élément sx cm 266x102 H80
- 1 offset divan d'angle sx cm 220x102 H80
- 1 petite table récipient ouverte Amber cm 43x86 H36
- 1 double offset élément cm 226x102 H80
- 1 petite table récipient ouverte Amber cm 84x86 H36
- 1 fauteuil Lawson Medium cm 77x90 H80
- 1 pouf West cm 48x48 H38
- 1 meuble rond ouverte Amber cm 179x179 H36
- 1 petite table récipient Amber avec 1 tiroir cm 84x86 H36
- 1 petite table Wedge Ø cm 135 H29
- 1 pouf West cm 88x48 H38
- 1 tapis Wisp Relief cm 550x450

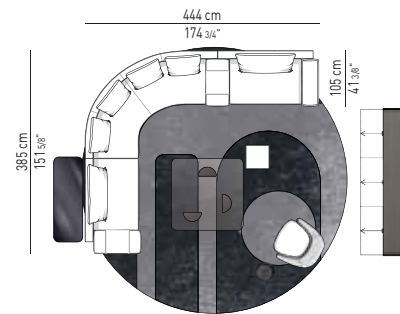

- H**
- 1 pouf con magneti sx cm 44x89 H44
 - 1 offset elemento sx cm 159x102 H80
 - 1 offset elemento curvo dx con doppio allungo cm 252x204 H80
 - 1 pouf stand alone cm 44x89 H44
 - 1 offset elemento terminale dx con bracciolo cm 192x105 H80
 - 1 poltrona Angie cm 88x94 H87
 - 1 tavolino Grant Ø cm 35 H38
 - 1 tavolino Wedge cm 135x135 H29
 - 1 consolle Clive cm 160x55 H60
 - 1 pouf West cm 48x48 H38
 - 1 contenitore Darren Living con 3 cassettei cm 277x56 H50
 - 1 tappeto Wisp Relief Ø cm 500

- 1 Hocker mit Magneten sx cm 44x89 H44
- 1 Offset Element sx cm 159x102 H80
- 1 Offset rundes Element dx mit doppelter Verlängerung cm 252x204 H80
- 1 Hocker stand alone cm 44x89 H44
- 1 Offset Endelement dx mit 1 Armlehne cm 192x105 H80
- 1 Sessel Angie cm 88x94 H87
- 1 Beistelltisch Grant Ø cm 35 H38
- 1 Beistelltisch Wedge cm 135x135 H29
- 1 Konsole Clive cm 160x55 H60
- 1 Hocker West cm 48x48 H38
- 1 Darren Living Sideboard mit 3 Schubladen cm 277x56 H50
- 1 Teppich Wisp Relief Ø cm 500

- 1 ottoman with magnets sx cm 44x89 H44
- 1 offset element sx cm 159x102 H80
- 1 offset round element dx with double extension cm 252x204 H80
- 1 ottoman stand alone cm 44x89 H44
- 1 offset element with 1 armrest dx cm 192x105 H80
- 1 Angie armchair cm 88x94 H87
- 1 Grant coffee table Ø cm 35 H38
- 1 Wedge coffee table cm 135x135 H29
- 1 Clive console table cm 160x55 H60
- 1 West ottoman cm 48x48 H38
- 1 Darren Living sideboard with 3 drawers cm 277x56 H50
- 1 Wisp Relief rug Ø cm 500

- 1 pouf avec aimants sx cm 44x89 H44
- 1 offset élément sx cm 159x102 H80
- 1 offset élément arrondi dx avec double extension cm 252x204 H80
- 1 pouf stand alone cm 44x89 H44
- 1 offset élément avec 1 accoudoir dx cm 192x105 H80
- 1 fauteuil Angie cm 88x94 H87
- 1 petite table Grant Ø cm 35 H38
- 1 petite table Wedge cm 135x135 H29
- 1 console Clive cm 160x55 H60
- 1 pouf West cm 48x48 H38
- 1 Darren bahut Living avec 3 tiroirs cm 277x56 H50
- 1 tapis Wisp Relief Ø cm 500

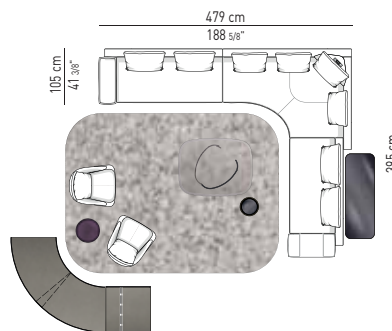

- G**
- 1 elemento terminale sx con bracciolo cm 235x105 H80
 - 1 offset divano Chaise-Longue angolare sx con allungo cm 244x191 H80
 - 1 offset elemento dx cm 204x102 H80
 - 1 pouf con magneti dx cm 44x89 H44
 - 2 poltrone Lawson Lounge Legs cm 79x89 H80
 - 1 tavolino contenitore open Amber cm 84x86 H36
 - 1 contenitore curvo open Amber cm 179x179 H36
 - 1 tavolino Grant Ø 45 H38
 - 1 tavolino Bangle cm 140x110 H28
 - 1 tavolino Bailly Ø cm 35 H45
 - 1 consolle Clive cm 160x55 H60
 - 1 tappeto Wisp Roundy cm 400x300

- 1 Endelement sx mit 1 Armlehne cm 235x105 H80
- 1 Offset Chaise-Longue Ecksofa sx mit Verlängerung cm 244x191 H80
- 1 Offset Element dx cm 204x102 H80
- 1 Hocker mit Magneten sx cm 44x89 H44
- 2 Sessel Lawson Lounge Legs cm 79x89 H80
- 1 Beistelltisch mit offenem Fach Amber cm 84x86 H36
- 1 Rundes Sideboard mit offenem Fach Amber cm 179x179 H36
- 1 Beistelltisch Grant Ø cm 45 H38
- 1 Beistelltisch Bangle cm 140x110 H28
- 1 Beistelltisch Bailly Ø cm 35 H45
- 1 Konsole Clive cm 160x55 H60
- 1 Teppich Wisp Roundy cm 400x300

- 1 element with 1 armrest sx cm 235x105 H80
- 1 offset Chaise-Longue corner sofa sx with extension cm 244x191 H80
- 1 offset element dx cm 204x102 H80
- 1 ottoman with magnets dx cm 44x89 H44
- 2 Legs Lawson Lounge armchairs cm 79x89 H80
- 1 Amber open storage coffee table cm 84x86 H36
- 1 Amber round open sideboard cm 179x179 H36
- 1 Grant coffee table Ø cm 45 H38
- 1 Bangle coffee table cm 140x110 H28
- 1 Bailly coffee table Ø cm 35 H45
- 1 Clive console table cm 160x55 H60
- 1 Wisp Roundy rug cm 400x300

- 1 élément avec 1 accoudoir sx cm 235x105 H80
- 1 offset canapé d'angle Chaise-Longue sx avec allonge cm 244x191 H80
- 1 offset élément dx cm 204x102 H80
- 1 pouf avec aimants sx cm 44x89 H44
- 2 fauteuils Lawson Lounge Legs cm 79x89 H80
- 1 petite table récipient ouverte Amber cm 84x86 H36
- 1 meuble rond ouverte Amber cm 179x179 H36
- 1 petite table Grant Ø cm 45 H38
- 1 petite table Bangle cm 140x110 H28
- 1 petite table Bailly Ø cm 35 H45
- 1 console Clive cm 160x55 H60
- 1 tapis Wisp Roundy cm 400x300

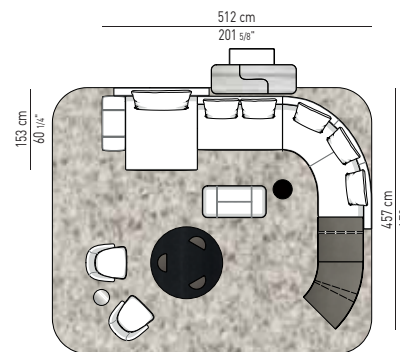

- I**
- 1 pouf con magneti sx cm 44x105 H44
 - 1 doppio offset Chaise-Longue Square cm 181x153 H80
 - 1 elemento centrale cm 162x102 H80
 - 1 offset elemento curvo dx con allungo cm 252x169 H80
 - 1 tavolino contenitore open Amber cm 84x86 H36
 - 1 contenitore semicurvo open Amber cm 126,5x113 H36
 - 2 poltrone Lawson Lounge cm 72x78 H74
 - 1 tavolino Wedge Ø cm 135 H29
 - 1 tavolino Anish Ø cm 30 H45
 - 1 panca Clive cm 120x60 H38
 - 1 tavolino Cesar versione A Ø cm 36 H45
 - 1 consolle Clive cm 160x55 H60
 - 1 pouf West cm 88x48 H38
 - 1 tappeto Wisp Roundy cm 600x500

- 1 Hocker mit Magneten sx cm 44x105 H44
- 1 Doppel offset Chaise-Longue Square cm 181x153 H80
- 1 Mittelelement cm 162x102 H80
- 1 Offset rundes Element dx mit Verlängerung cm 252x169 H80
- 1 Beistelltisch mit offenem Fach Amber cm 84x86 H36
- 1 Halbrundes Sideboard mit offenem Fach Amber cm 126,5x113 H36
- 2 Sessel Lawson Lounge cm 72x78 H74
- 1 Beistelltisch Wedge Ø cm 135 H29
- 1 Beistelltisch Anish Ø cm 30 H45
- 1 Bank Clive cm 120x60 H38
- 1 Beistelltisch Cesar version A Ø cm 36 H45
- 1 Konsole Clive cm 160x55 H60
- 1 Hocker West cm 88x48 H38
- 1 Teppich Wisp Roundy cm 600x500

- 1 ottoman with magnets sx cm 44x105 H44
- 1 double offset Chaise-Longue Square cm 181x153 H80
- 1 central element cm 162x102 H80
- 1 offset round element dx with extension cm 252x169 H80
- 1 Amber open storage coffee table cm 84x86 H36
- 1 semi-round open sideboard Amber cm 126,5x113 H36
- 2 Lawson Lounge armchairs cm 72x78 H74
- 1 Wedge coffee table Ø cm 135 H29
- 1 Anish coffee table Ø cm 30 H45
- 1 Clive bench cm 120x60 H38
- 1 Cesar coffee table version A Ø cm 36 H45
- 1 Clive console table cm 160x55 H60
- 1 West ottoman cm 88x48 H38
- 1 Wisp Roundy rug cm 600x500

- 1 pouf avec aimants sx cm 44x105 H44
- 1 double offset Chaise-Longue Square cm 181x153 H80
- 1 élément central cm 162x102 H80
- 1 offset élément arrondi dx avec allonge cm 252x169 H80
- 1 petite table récipient ouverte Amber cm 84x86 H36
- 1 meuble demi rond ouverte Amber cm 126,5x113 H36
- 2 fauteuils Lawson Lounge cm 72x78 H74
- 1 petite table Wedge Ø cm 135 H29
- 1 petite table Anish Ø cm 30 H45
- 1 banc Clive cm 120x60 H38
- 1 petite table Cesar version A Ø cm 36 H45
- 1 console Clive cm 160x55 H60
- 1 pouf West cm 88x48 H38
- 1 tapis Wisp Roundy cm 600x500

AMBER

Christophe Delcourt design



TAVOLINI CONTENITORE / CONTENITORI

Struttura: in MDF impiallacciato wengé spazzolato, laccato a poro aperto colore Moka.
 Divisori interni in marmo Zebrino. Il contenitore semicurvo open cm 126,5x113 H36 e il contenitore curvo open cm 179x179 H36 possono avere anche il divisorio laccato lucido colore Warm Grey. La struttura è rivestita su tre lati da una lamiera di metallo, spessore mm 3, verniciato opaco color Malto.

CONTENITORI AMBER WOOD

Struttura: interna ed esterna in MDF impiallacciato wengé spazzolato, laccato a poro aperto colore Moka, disponibile con 2 o 3 cassetti. Disponibile versione con piano in specchio Grigio Fumé, spessore mm 8, temperato, in appoggio al piano superiore dei contenitori orizzontali cm 172x86 H36 e 258,5x86 H36.

STORAGE COFFEE TABLES / SIDEBARDS

Struttura: in MDF brushed wenge veneer, open pore Moka colour lacquer finish. Interior dividers in Zebrino marble. The semi-round open sideboard cm 126,5x113 H36 and the round open sideboard cm 179x179 H36, can also have the divider glossy lacquered in Warm Grey colour. Three sides of the structure are in 3 mm thick sheet metal, matt varnished Malt colour.

AMBER WOOD SIDEBARDS

Struttura: interior and exterior in MDF with brushed wenge veneer, open pore Moka colour lacquer finish, available with 2 or 3 drawers. Available with Smoked Grey mirror top, 8 mm thick, tempered, on the upper top of the 172x86 H36 cm and 258,5x86 H36 cm sideboards.

BEISTELLTISCHE / SIDEBARDS

Struktur: Aus MDF furniert mit gebürstetem, offenporig mokkafarbig lackiertem Wenge. Interne Divisoren aus Zebrino Marmor. Der halbrundes Sideboard mit offenem Fach cm 126,5x113 H36 und der rundes Sideboard mit offenem Fach cm 179x179 H36, die Mittelwange kann auch in Warm Grey Hochglanz lackiert sein. Die Struktur ist auf drei Seiten mit einer Metallfolie belegt, Stärke 3 mm, in der Farbe Malz matt lackiert.

AMBER WOOD SIDEBARDS

Struktur: Intern und extern aus MDF furniert mit gebürstetem, offenporig mokkafarbig lackiertem Wenge, erhältlich mit 2 oder 3 Schubladen. Erhältlich mit Deckplatte aus rauchgrauem, gehärtetem Spiegel, Stärke 8 mm, auf dem oberen Teil der Behälter in folgenden Abmessungen: 172x86 H36 cm and 258,5x86 H36 cm.

PETITES TABLES / MEUBLES

Structure : en MDF plaqué wengé brossé, laqué à pores ouverts couleur Moka. Séparations internes en marbre Zebrino. Le meuble demi rond ouverte cm 126,5x113 H36 et le meuble rond ouverte cm 179x179 H36 peuvent avoir la partition en laqué brillant couleur Warm Grey. La structure est revêtue sur trois côtés de tôle métallique, épaisseur 3 mm, laquée mat couleur Malt.

AMBER WOOD BAHUTS

Structure : interne et externe en MDF plaqué wengé brossé, laqué à pores ouverts couleur Moka, disponible avec 2 ou 3 tiroirs. Disponible avec plateau en miroir Gris Fumé, épaisseur 8 mm, trempé, reposant sur le dessus des meubles 172x86 H36 et 258,5x86 H36 cm.

AMBER

TAVOLINI CONTENITORE OPEN / OPEN STORAGE COFFEE TABLES

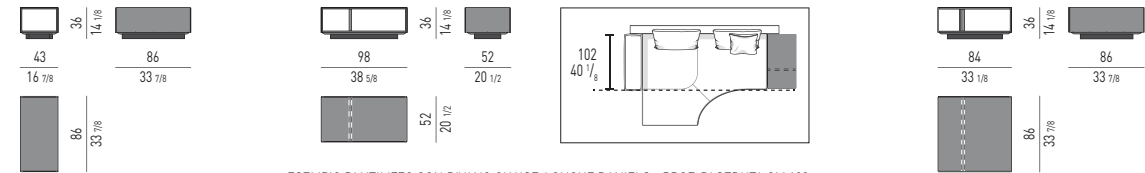

ESEMPIO DI UTILIZZO CON DIVANO CHAISE-LONGUE DANIELS - PROF. DI SEDUTA CM 102
 EXAMPLE OF USE WITH A DANIELS SOFA CHAISE-LONGUE - SEAT DEPTH CM 102

TAVOLINO CONTENITORE CON UN CASSETTO / STORAGE COFFEE TABLE WITH ONE DRAWER

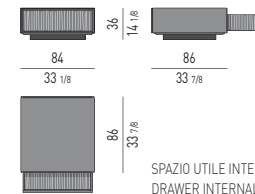

SPAZIO UTILE INTERNO CASSETTO: CM 76x56 H5,5
 DRAWER INTERNAL DIMENSION: CM 76x56 H5,5

TAVOLINO CONTENITORE SEMICURVO OPEN / SEMI-ROUND OPEN STORAGE COFFEE TABLE

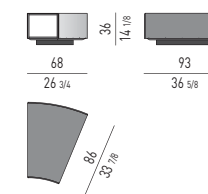

CONTENITORE SEMICURVO OPEN * / SEMI-ROUND OPEN SIDEBOARD

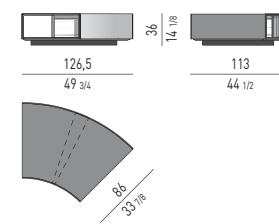

CONTENITORE CURVO OPEN * / ROUND OPEN SIDEBOARD

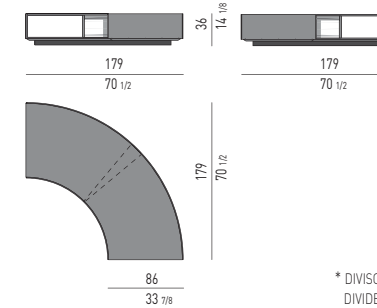

* DIVISORIO DISPONIBILE IN MARMO ZEBRINO O LACCATO LUCIDO WARM GREY
 DIVIDER AVAILABLE IN ZEBRINO MARBLE OR IN WARM GREY GLOSSY LACQUERED

FINITURA STRUTTURA / STRUCTURE FINISH

WENGÉ
WENGE



FINITURA PIANO E FIANCHI / TOP AND SIDES FINISH

METALLO
METAL



FINITURA DIVISORIO INTERNO / INTERNAL DIVIDER FINISH

MARMO
MARBLE



LACCATO LUCIDO
GLOSSY LACQUERED



FINITURA BASE / BASE FINISH

METALLO
METAL



CONTENITORI ORIZZONTALI | SIDEBARDS

FINITURE PIANO / TOP FINISHES

WENGÉ
WENGE



SPECCHIO
GLASS MIRROR



WENGÉ
WENGE



FINITURA STRUTTURA E FRONTALE CASSETTI / STRUCTURE AND DRAWERS FRONT FINISH

AMBER WOOD

CONTENITORI ORIZZONTALI | SIDEBARDS

PIANO WENGÉ | WENGE TOP

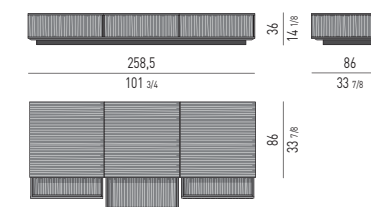
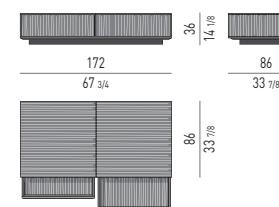

PIANO SPECCHIO GRIGIO FUMÉ | SMOKED GREY MIRROR TOP

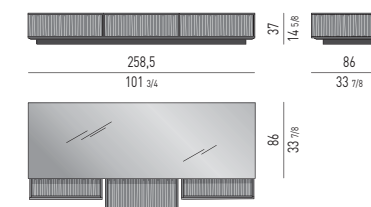
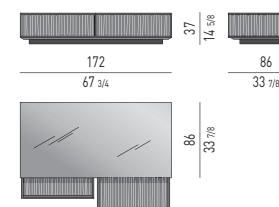

SPAZIO UTILE INTERNO CASSETTI: CM 78,5x56 H15,5
 DRAWERS INTERNAL DIMENSION: CM 78,5x56 H15,5

SPAZIO UTILE INTERNO CASSETTI: CM 78,5x56 H15,5
 DRAWERS INTERNAL DIMENSION: CM 78,5x56 H15,5

LAWSON LOUNGE

POLTRONA | ARMCHAIR

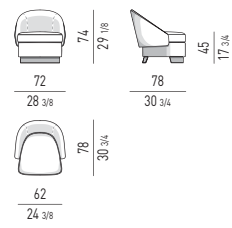

DIVANO | SOFA

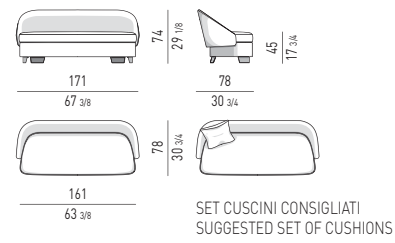

SET CUSCINI CONSIGLIATI
SUGGESTED SET OF CUSHIONS

DIVANO CURVO | ANGLED SOFA

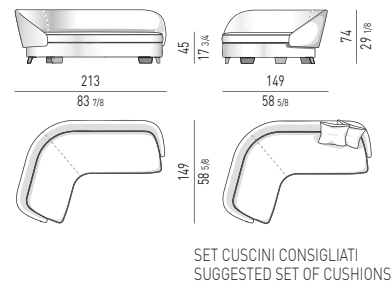

SET CUSCINI CONSIGLIATI
SUGGESTED SET OF CUSHIONS

POLTRONA LEGS | LEGS ARMCHAIR *

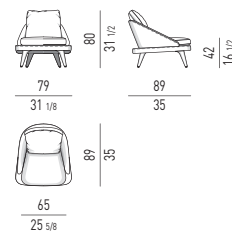

POLTRONCINA LEGS | LEGS LITTLE ARMCHAIR *

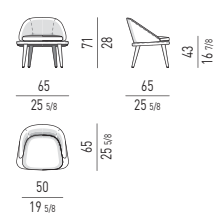

* GAMBE IN FRASSINO COLOR MOKA O RIVESTITE IN PELLE
LEGS IN ASH MOKA COLOUR OR CLAD IN LEATHER

LAWSON DINING

POLTRONCINA | LITTLE ARMCHAIR *

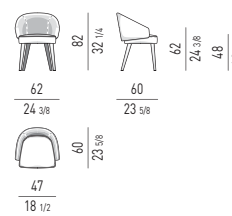

SEDIA | CHAIR *

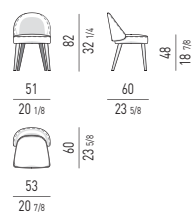

* GAMBE IN FRASSINO COLOR MOKA O RIVESTITE IN PELLE
LEGS IN ASH MOKA COLOUR OR CLAD IN LEATHER

LAWSON MEDIUM

SISTEMA DI SEDUTE MEDIUM | MEDIUM SEATING SYSTEM

POLTRONA CM 77 ARMCHAIR CM 77

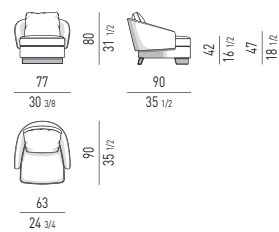

DIVANO SEMICURVO CM 236 SEMI-ROUND SOFA CM 236

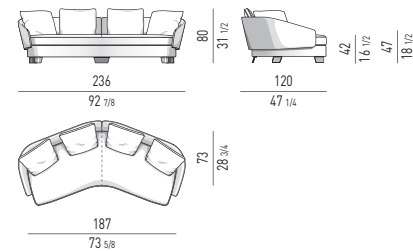

ELEMENTO OPEN CM 155 OPEN ELEMENT CM 155

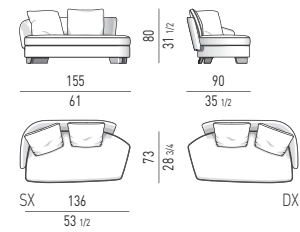

LAWSON LARGE

SISTEMA DI SEDUTE LARGE | LARGE SEATING SYSTEM

POLTRONA CM 84 ARMCHAIR CM 84

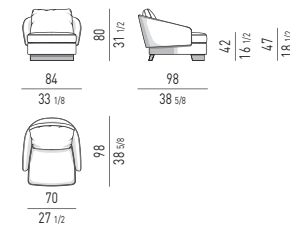

DIVANO CM 270 SOFA CM 270

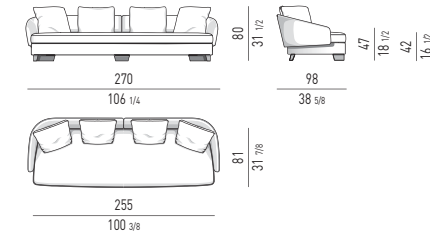

DIVANO OPEN CM 220 OPEN SOFA CM 220

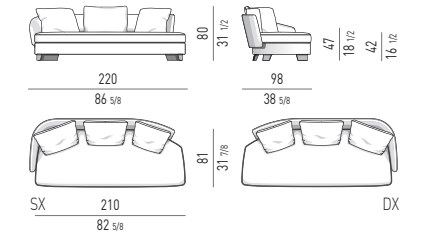

DIVANO CURVO CM 278 ROUND SOFA CM 278

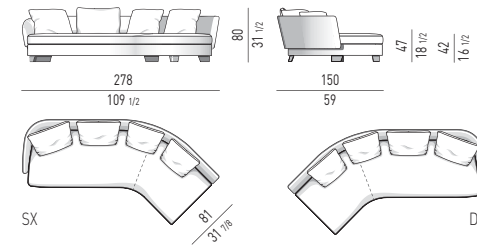

DIVANO CURVO OPEN CM 268 OPEN ROUND SOFA CM 268

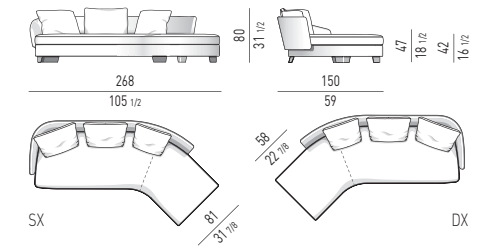

DIVANO CHAISE-LONGUE CM 219 SOFA CHAISE-LONGUE CM 219

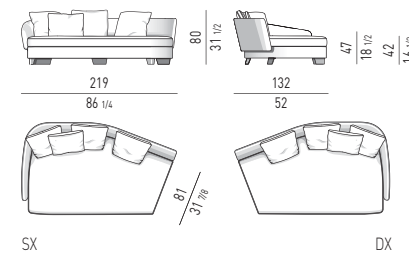

DIVANO CHAISE-LONGUE OPEN CM 214 OPEN SOFA CHAISE-LONGUE CM 214

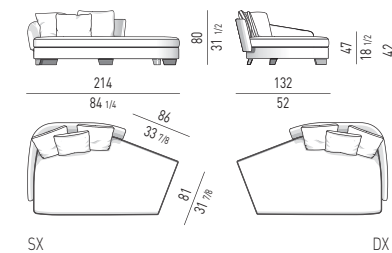

ELEMENTO TERMINALE CM 136 ELEMENT WITH ONE ARMREST CM 136

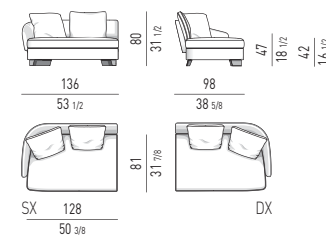

ELEMENTO TERMINALE CM 216 ELEMENT WITH ONE ARMREST CM 216

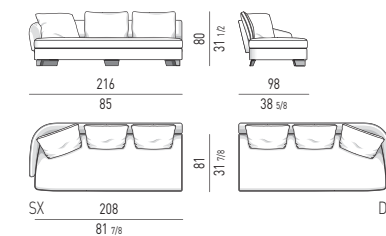

ELEMENTO OPEN CM 216 OPEN ELEMENT CM 216

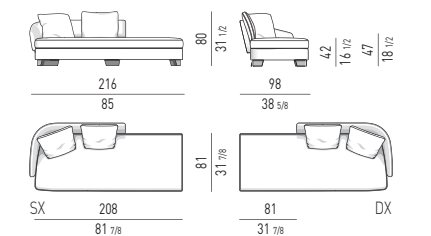

ELEMENTO SEMICURVO CM 138
SEMI-ROUND ELEMENT CM 138

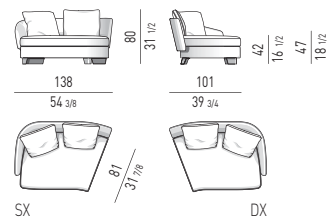

ELEMENTO SEMICURVO CM 190
SEMI-ROUND ELEMENT CM 190

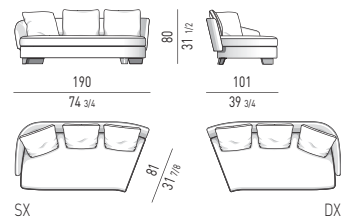

ELEMENTO SEMICURVO OPEN CM 185
OPEN SEMI-ROUND ELEMENT CM 185

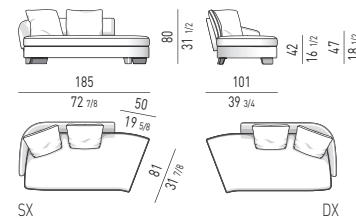

CHAISE-LONGUE CM 131X132
CHAISE-LONGUE CM 131X132

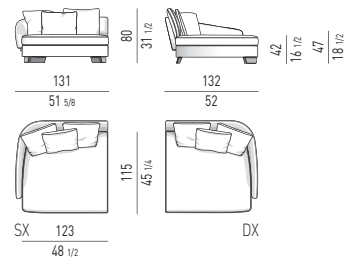

CHAISE-LONGUE EXTRA LARGE CM 131X157
EXTRA LARGE CHAISE-LONGUE CM 131X157

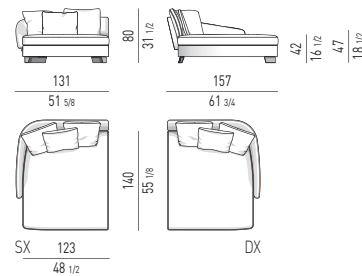

POUF | OTTOMANS

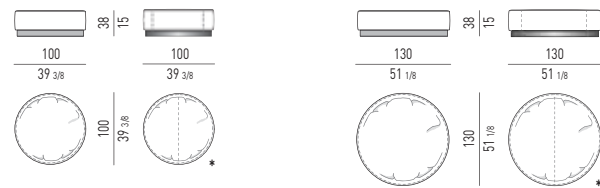

CUSCINI SCHIENALE OPTIONAL | OPTIONAL BACK CUSHIONS



CUSCINI OPTIONAL | OPTIONAL CUSHIONS

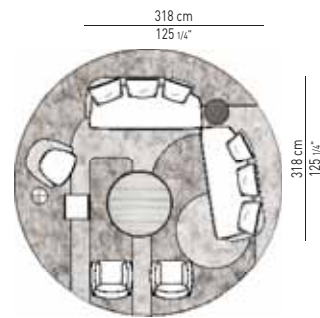
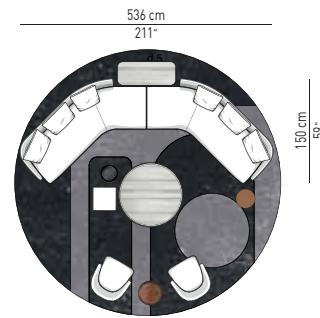

- A**
- 1 divano Large curvo open sx cm 268x150 H80
 - 1 divano Large curvo open dx cm 268x150 H80
 - 1 side table Clive cm 110x45 H39
 - 2 poltrone Lounge cm 72x78 H74
 - 1 tavolino Grant Ø cm 45 H38
 - 1 tavolino Bailly Ø cm 122 H25
 - 1 pouf West cm 48x48 H38
 - 1 tavolino Bailly Ø cm 35 H45
 - 1 tavolino Cesar versione B Ø cm 36 H45
 - 1 tappeto Wisp Relief Ø cm 500
- 1 Large open round sofa sx cm 268x150 H80
 - 1 Large open round sofa dx cm 268x150 H80
 - 1 Clive side table cm 110x45 H39
 - 2 Lounge armchairs cm 72x78 H74
 - 1 Grant coffee table Ø cm 45 H38
 - 1 Bailly coffee table Ø cm 122 H25
 - 1 West ottoman cm 48x48 H38
 - 1 Bailly coffee table Ø cm 35 H45
 - 1 Cesar coffee table version B Ø cm 36 H45
 - 1 Wisp Relief rug Ø cm 500
- 1 canapé Large open rond sx cm 268x150 H80
 - 1 canapé Large open rond dx cm 268x150 H80
 - 1 side table Clive cm 110x45 H39
 - 2 fauteuils Lounge cm 72x78 H74
 - 1 petite table Grant Ø cm 45 H38
 - 1 petite table Bailly Ø cm 122 H25
 - 1 pouf West cm 48x48 H38
 - 1 petite table Bailly Ø cm 35 H45
 - 1 petite table Cesar version B Ø cm 36 H45
 - 1 tapis Wisp Relief Ø cm 500

- B**
- 1 divano Large open sx cm 220x98 H80
 - 1 divano Large open dx cm 220x98 H80
 - 2 poltrone Shelley cm 85x87 H70
 - 1 poltrona Angie cm 88x94 H87
 - 1 tavolino Richer Ø cm 45 H51
 - 1 tavolino Bailly Ø cm 122 H25
 - 1 pouf West cm 48x48 H38
 - 1 tavolino Anish Ø cm 30 H45
 - 1 tappeto Wisp Relief Ø cm 500
- 1 Large open sofa sx cm 220x98 H80
 - 1 Large open sofa dx cm 220x98 H80
 - 2 Shelley armchairs cm 85x87 H70
 - 1 Angie armchair cm 88x94 H87
 - 1 Richer coffee table Ø cm 45 H51
 - 1 Bailly coffee table Ø cm 122 H25
 - 1 West ottoman cm 48x48 H38
 - 1 Anish coffee table Ø cm 30 H45
 - 1 Wisp Relief rug Ø cm 500
- 1 canapé Large open sx cm 220x98 H80
 - 1 canapé Large open dx cm 220x98 H80
 - 2 fauteuils Shelley cm 85x87 H70
 - 1 fauteuil Angie cm 88x94 H87
 - 1 petite table Richer Ø cm 45 H51
 - 1 petite table Bailly Ø cm 122 H25
 - 1 pouf West cm 48x48 H38
 - 1 petite table Anish Ø cm 30 H45
 - 1 tapis Wisp Relief Ø cm 500

- C**
- 1 divano Medium semicurvo cm 236x120 H80
 - 2 poltrone Large cm 84x98 H80
 - 1 tavolino Bailly Ø cm 35 H45
 - 1 pouf West 48x48 H38
 - 1 tavolino Bailly Ø cm 122 H25
 - 1 tavolino Grant Ø cm 45 H38
 - 1 tappeto Wisp Roundy cm 450x350
- 1 Medium semi-round sofa cm 236x120 H80
 - 2 Large armchairs cm 84x98 H80
 - 1 Bailly coffee table Ø cm 35 H45
 - 1 West ottoman 48x48 H38
 - 1 Bailly coffee table Ø cm 122 H25
 - 1 Grant coffee table Ø cm 45 H38
 - 1 Wisp Roundy rug cm 450x350
- 1 Medium halbrundes Sofa cm 236x120 H80
 - 2 Sessel Large cm 84x98 H80
 - 1 Beistelltisch Bailly Ø cm 35 H45
 - 1 Hocker West 48x48 H38
 - 1 Beistelltisch Bailly Ø cm 122 H25
 - 1 Beistelltisch Grant Ø cm 45 H38
 - 1 Teppich Wisp Roundy cm 450x350
- 1 canapé Medium demi rond cm 236x120 H80
 - 2 fauteuils Large cm 84x98 H80
 - 1 petite table Bailly Ø cm 35 H45
 - 1 pouf West 48x48 H38
 - 1 petite table Bailly Ø cm 122 H25
 - 1 petite table Grant Ø cm 45 H38
 - 1 tapis Wisp Roundy cm 450x350

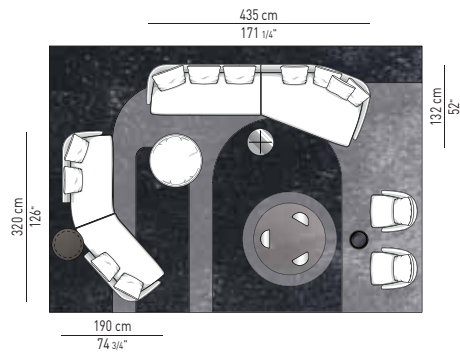

- D**
- 1 elemento semicurvo Large open sx cm 185x101 H80
 - 1 elemento semicurvo Large open dx cm 185x101 H80
 - 1 elemento terminale Large sx cm 216x98 H80
 - 1 divano Chaise-Longue Large dx cm 219x132 H80
 - 1 pouf Ø cm 100 H38
 - 2 poltrone Medium cm 77x90 H80
 - 1 tavolino Bailly Ø cm 35 H45
 - 1 tavolino Wedge Ø cm 135 H29
 - 1 tavolino Richer Ø cm 60 H44
 - 1 tavolino Anish Ø cm 50 H40
 - 1 tappeto Wisp Relief cm 700x500

- 1 Large halbrundes open Element sx cm 185x101 H80
- 1 Large halbrundes open Element dx cm 185x101 H80
- 1 Large Endelement mit 1 Armlehne sx cm 216x98 H80
- 1 Large Sofa Chaise-Longue dx cm 219x132 H80
- 1 Hocker Ø cm 100 H38
- 2 Sessel Medium cm 77x90 H80
- 1 Beistelltisch Bailly Ø cm 35 H45
- 1 Beistelltisch Wedge Ø cm 135 H29
- 1 Beistelltisch Richer Ø cm 60 H44
- 1 Beistelltisch Anish Ø cm 50 H40
- 1 Teppich Wisp Relief cm 700x500

- 1 Large open semi-round element sx cm 185x101 H80
- 1 Large open semi-round element dx cm 185x101 H80
- 1 Large element sx with 1 armrest cm 216x98 H80
- 1 Large sofa Chaise-Longue dx cm 219x132 H80
- 1 ottoman Ø cm 100 H38
- 2 Medium armchairs cm 77x90 H80
- 1 Bailly coffee table Ø cm 35 H45
- 1 Wedge coffee table Ø cm 135 H29
- 1 Richer coffee table Ø cm 60 H44
- 1 Anish coffee table Ø cm 50 H40
- 1 Wisp Relief rug cm 700x500

- 1 élément demi rond Large open sx cm 185x101 H80
- 1 élément demi rond Large open dx cm 185x101 H80
- 1 élément avec 1 accoudoir Large sx cm 216x98 H80
- 1 canapé Chaise-Longue Large dx cm 219x132 H80
- 1 pouf Ø cm 100 H38
- 2 fauteuils Medium cm 77x90 H80
- 1 petite table Bailly Ø cm 35 H45
- 1 petite table Wedge Ø cm 135 H29
- 1 petite table Richer Ø cm 60 H44
- 1 petite table Anish Ø cm 50 H40
- 1 tapis Wisp Relief cm 700x500

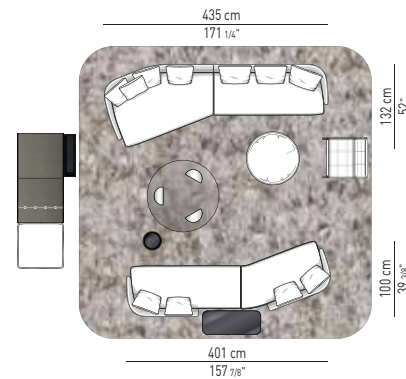

- F**
- 1 divano Chaise-Longue Large sx cm 219x132 H80
 - 1 elemento terminale Large dx cm 216x98 H80
 - 1 pouf Ø cm 100 H38
 - 1 elemento semicurvo Large open sx cm 185x101 H80
 - 1 elemento Large open dx cm 216x98 H80
 - 1 side table Clive cm 110x45 H39
 - 1 pouf Daniels con magneti sx cm 86x86 H44
 - 1 tavolino contenitore open Amber cm 84x86 H36
 - 1 tavolino contenitore Amber con 1 cassetto cm 84x86 H36
 - 1 tavolino Bailly Ø cm 35 H45
 - 1 tavolino Wedge Ø cm 135 H29
 - 1 poltrona Delaunay Quilt cm 76x83 H76
 - 1 tappeto Wisp Roundy cm 550x550

- 1 Large sofa Chaise-Longue sx cm 219x132 H80
- 1 Large Endelement dx mit 1 Armlehne cm 216x98 H80
- 1 Hocker Ø cm 100 H38
- 1 Large halbrundes open Element sx cm 185x101 H80
- 1 Large open Element dx cm 216x98 H80
- 1 Side Table Clive cm 110x45 H39
- 1 Hocker Daniels mit Magneten sx cm 86x86 H44
- 1 Beistelltisch mit offenem Fach Amber cm 84x86 H36
- 1 Beistelltisch Amber mit 1 Schublade cm 84x86 H36
- 1 Beistelltisch Bailly Ø cm 35 H45
- 1 Beistelltisch Wedge Ø cm 135 H29
- 1 Sessel Delaunay Quilt cm 76x83 H76
- 1 Teppich Wisp Roundy cm 550x550

- 1 Large sofa Chaise-Longue sx cm 219x132 H80
- 1 Large element dx with 1 armrest cm 216x98 H80
- 1 ottoman Ø cm 100 H38
- 1 Large open semi-round element cm 185x101 H80
- 1 Large open element cm 216x98 H80
- 1 Clive side table cm 110x45 H39
- 1 Daniels ottoman with magnets sx cm 86x86 H44
- 1 Amber open storage coffee table cm 84x86 H36
- 1 Amber storage coffee table with 1 drawer cm 84x86 H36
- 1 Bailly coffee table Ø cm 35 H45
- 1 Wedge coffee table Ø cm 135 H29
- 1 Delaunay Quilt armchair cm 76x83 H76
- 1 Wisp Roundy rug cm 550x550

- 1 canapé Chaise-Longue Large sx cm 219x132 H80
- 1 élément avec 1 accoudoir Large dx cm 216x98 H80
- 1 pouf Ø cm 100 H38
- 1 élément demi rond Large open cm 185x101 H80
- 1 élément Large open cm 216x98 H80
- 1 side table Clive cm 110x45 H39
- 1 pouf Daniels avec aimants sx cm 86x86 H44
- 1 petite table récipient ouverte Amber cm 84x86 H36
- 1 petite table récipient Amber avec 1 tiroir cm 84x86 H36
- 1 petite table Bailly Ø cm 35 H45
- 1 petite table Wedge Ø cm 135 H29
- 1 fauteuil Delaunay Quilt cm 76x83 H76
- 1 tapis Wisp Roundy cm 550x550

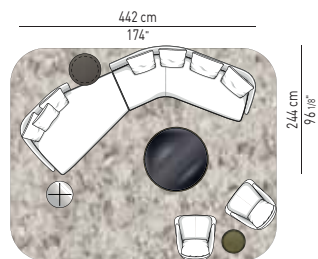

- E**
- 1 divano Chaise-Longue Large open sx cm 214x132 H80
 - 1 divano Large curvo dx cm 278x150 H80
 - 2 poltrone Lounge Legs cm 79x89 H80
 - 1 tavolino Grant Ø cm 45 H38
 - 1 tavolino Anish Ø cm 50 H40
 - 1 tavolino Richer Ø cm 60 H44
 - 1 tavolino Bailly Ø cm 122 H25
 - 1 tappeto Wisp Roundy cm 500x400

- 1 Large open Sofa Chaise-Longue sx cm 214x132 H80
- 1 Large rundes Sofa dx cm 278x150 H80
- 2 Sessel Lounge Legs cm 79x89 H80
- 1 Beistelltisch Grant Ø cm 45 H38
- 1 Beistelltisch Anish Ø cm 50 H40
- 1 Beistelltisch Richer Ø cm 60 H44
- 1 Beistelltisch Bailly Ø cm 122 H25
- 1 Teppich Wisp Roundy cm 500x400

- 1 Large open sofa Chaise-Longue sx cm 214x132 H80
- 1 Large round sofa dx cm 278x150 H80
- 2 Lounge Legs armchairs cm 79x89 H80
- 1 Grant coffee table Ø cm 45 H38
- 1 Anish coffee table Ø cm 50 H40
- 1 Richer coffee table Ø cm 60 H44
- 1 Bailly coffee table Ø cm 122 H25
- 1 Wisp Roundy rug cm 500x400

- 1 canapé Chaise-Longue Large open sx cm 214x132 H80
- 1 canapé Large rond dx cm 278x150 H80
- 2 fauteuils Lounge Legs cm 79x89 H80
- 1 petite table Grant Ø cm 45 H38
- 1 petite table Anish Ø cm 50 H40
- 1 petite table Richer Ø cm 60 H44
- 1 petite table Bailly Ø cm 122 H25
- 1 tapis Wisp Roundy cm 500x400

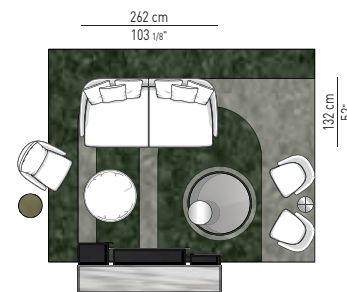

- G**
- 1 Chaise-Longue Large sx cm 131x132 H80
 - 1 Chaise-Longue Large dx cm 131x132 H80
 - 1 poltrona Large cm 84x98 H80
 - 2 poltrone Lounge cm 72x78 H74
 - 1 pouf Ø cm 100 H38
 - 1 consolle Easel Living/TV con 3 cassetti cm 270x53 H41
 - 1 tavolino Grant Ø cm 45 H38
 - 1 tavolino Jeff con alzata Ø cm 120 H32
 - 1 tavolino Anish Ø cm 30 H45
 - 1 tappeto Wisp Relief cm 500x400

- 1 Large Chaise-Longue sx cm 131x132 H80
- 1 Large Chaise-Longue dx cm 131x132 H80
- 1 Sessel Large cm 84x98 H80
- 2 Sessel Lounge cm 72x78 H74
- 1 Hocker Ø cm 100 H38
- 1 Konsole Fernseher Easel mit 3 Schubladen cm 270x53 H41
- 1 Beistelltisch Grant Ø cm 45 H38
- 1 Beistelltisch Jeff mit Etagère Ø cm 120 H32
- 1 Beistelltisch Anish Ø cm 30 H45
- 1 Teppich Wisp Relief cm 500x400

- 1 Large Chaise-Longue sx cm 131x132 H80
- 1 Large Chaise-Longue dx cm 131x132 H80
- 1 Large armchair cm 84x98 H80
- 2 Lounge armchairs cm 72x78 H74
- 1 ottoman Ø cm 100 H38
- 1 Easel Living/TV console with 3 drawers cm 270x53 H41
- 1 Grant coffee table Ø cm 45 H38
- 1 Jeff coffee table with raised tray Ø cm 120 H32
- 1 Anish coffee table Ø cm 30 H45
- 1 Wisp Relief rug cm 500x400

- 1 Chaise-Longue Large sx cm 131x132 H80
- 1 Chaise-Longue Large dx cm 131x132 H80
- 1 fauteuil Large cm 84x98 H80
- 2 fauteuils Lounge cm 72x78 H74
- 1 pouf Ø cm 100 H38
- 1 console Easel Living/TV avec 3 tiroirs cm 270x53 H41
- 1 petite table Grant Ø cm 45 H38
- 1 petite table Jeff avec présentoir assiette Ø cm 120 H32
- 1 petite table Anish Ø cm 30 H45
- 1 tapis Wisp Relief cm 500x400

WEST

Rodolfo Dordoni design



Struttura: in legno massello con molleggio garantito da cinghie elastiche ad alta componente di caucciù. Preparazione della struttura in poliuretano espanso a quote differenziate ad alta densità, realizzata con sede concava per accogliere il cuscino sedile favorendone la durata grazie alla sua reversibilità. Braccioli e schienali rivestiti con trapuntino in piuma d'oca canalizzata che conferisce morbidezza e sofficietà. La parte inferiore della struttura è caratterizzata da quattro fasce in estruso di alluminio, sezione mm 47x6 (disegno esclusivo Minotti), spazzolato lucido con un'inedita finitura color Brandy.

Cuscinatura: imbottitura cuscini schienale in piuma d'oca canalizzata (certificata Assopiuma, Etichetta Oro) con inserto in poliuretano espanso portante morbido. Cuscini sedile completamente reversibili, con imbottitura in piuma d'oca canalizzata (certificata Assopiuma, Etichetta Oro) e inserto centrale in poliuretano espanso a quote differenziate ad alta resilienza rivestito da un ulteriore strato di Memory Foam.

Sfoderabilità: cuscini sedile, cuscini schienale e struttura completamente sfoderabili in tutte le versioni (tessuto e pelle). Per sfoderare la struttura rimuovere prima le quattro fasce in estruso di alluminio. Appoggio a terra tramite piedini di servizio di colore Nero, regolabili, H mm 45, con scivolante in nylon.

Structure: solid wood with suspension provided by high-rubber-content elastic webbing. The seat structure is coated in high resilience, variable density polyurethane foam with a concave contour to accommodate the cushion, maximizing durability thanks to the reversibility. Armrests and backrests encased in channeled goose down quilting for added fluffy softness. The lower part of the structure features four brushed and polished extruded aluminium strips, 47x6 mm section (exclusive Minotti design), in a brand new Brandy colour finish.

Cushions: backrest cushions have channeled goose down padding (Assopiuma certified, Gold Label) with structural core insert in soft polyurethane foam. Seat cushions are completely reversible, with channeled goose down padding (Assopiuma certified, Gold Label) and core insert made of high resilience, variable-density polyurethane foam wrapped in a layer of Memory Foam.

Covers: seat cushions, backrest cushions and structure covers are completely removable in all versions (fabric and leather). To remove upholstery from the structure, first remove the four extruded aluminium strips. Rests on standard adjustable Black feet, 45 mm H, with nylon slides.

Struktur: Massivholz mit Federung durch elastische Gurte mit hohem Kautschukinhalt. Aufbereitung der Sitzstruktur mit unterschiedlich dick geschäumtem, hochdichtem Polyurethan mit konkaver Sitzfläche, um das Sitzkissen aufzunehmen und den Sitz robuster zu machen dank der Reversibilität. Arm- und Rückenlehnen mit Steppstoff bezogen, gefüllt mit kanalisierten Gänsedaunen, die geschmeidige Weichheit vermitteln. Der untere Teil der Struktur kennzeichnet sich durch vier stranggegossene Aluminium-Leisten aus, Querschnitt 47x6 mm (exklusives Minotti-Design), die poliert und mit einem brandneuen Brandyfarbig-Finish gebürstet sind.

Kissen: Polsterung des Rückenkissens aus kanalisierten Gänsedaunen (Gold Label, zertifiziert von Assopiuma) mit verstärkter Einlage aus weichem Polyurethanschaum. Sitzkissen beidseitig verwendbar mit Polsterung aus kanalisierten Gänsedaunen (Gold Label, zertifiziert von Assopiuma) mit zentraler Einlage aus unterschiedlich dick geschäumtem, hochdichtem, federndem Polyurethan bezogen mit einer weiteren Schicht von Memory Foam.

Abziehbarkeit: Sitz-, Rücken- und Rückenlehnen vollkommen abziehbar in allen Varianten (Stoff und Leder). Um die Struktur abzuziehen, erst die vier stranggegossenen Aluminium-Leisten entfernen. Bodenaufgabe mit schwarzen, verstellbaren Füßchen, H 45 mm, mit Gleitschutz aus Nylon.

Structure : en massif bois, suspension assurée par des sangles élastiques à haute teneur en caoutchouc. Préparation de la structure d'assise en polyuréthane expansé à densité différenciée et haute densité, avec logement concave pour accueillir le coussin et en améliorer la durée grâce à sa réversibilité. Accoudoirs et dossiers recouverts d'un édredon en plume d'oie canalisée (certifiée Assopiuma, Étiquette Or) avec insert porteur à mémoire de forme souple. Coussins d'assise entièrement réversibles, rembourrage en plume d'oie canalisée (certifiée Assopiuma, Étiquette d'Or) avec insert central en polyuréthane expansé à densité différenciée haute résilience doublé d'une seconde couche de mousse à mémoire de forme (Memory Foam).

Déhoussage : coussins d'assise, coussins de dossier et structure entièrement déhoussables dans toutes les versions (tissu et cuir). Pour déhousser la structure, commencer par enlever les quatre bandes en aluminium extrudé. Repose sur de petits pieds Noirs, réglables, H 45 mm, avec patins glisseurs en nylon.

OPZIONE ALTEZZA PIEDINI: a richiesta sono disponibili, senza sovrapprezzo, piedini regolabili H mm 75 (+3 rispetto alla versione di serie). Questa opzione deve essere specificata all'atto dell'ordine. Qualora non venisse indicato, verranno montati i piedini con altezza standard H mm 45.

N.B.: per agevolare la sfoderabilità e la consegna, i braccioli sono sfilabili dalla base tramite un sistema di innesto e sgancio rapido. Prima rimuovere le quattro fasce in estruso di alluminio. La finitura "Brandy", messa a punto da Minotti Studio e proposta in esclusiva, è ottenuta da una lavorazione manuale di estrema qualità che risalta la spazzolatura lucida dell'alluminio includendo possibili naturali sfumature che rendono unico ogni pezzo.

POGGIATESTA Realizzato in poliuretano espanso a quote differenziate, rivestito con trapuntino in piuma d'oca canalizzata e fissato alla struttura mediante una fascia. La fodera del cuscino può essere realizzata a scelta nei tessuti o pelli a campionario, qualora non venisse specificata all'atto dell'ordine verrà coordinata al rivestimento del divano. Completamente sfoderabile.

OPTIONAL FEET HEIGHT: available upon request, with no surcharge, adjustable 75 mm H feet (3 cm higher than standard feet). This option must be specified at the time the order is placed. Failure to indicate the option will result in mounting of standard height (45 mm) feet.

N.B.: to facilitate transport and removal of covers, the armrests can be removed from the base by means of a quick coupling and uncoupling system. First remove the four extruded aluminium strips from the piece. The "Brandy" finish, developed by Minotti Studio and distributed exclusively, is obtained from an extremely high quality craftsmanship that highlights the polished brushing of the aluminium including possible natural shades that make each piece unique.

HEADREST Made of variable-density polyurethane foam, covered with quilted goose down divided into sections and fixed to the frame by means of a strip. The cushion cover can be supplied in the fabrics or types of leather available in the pattern book. If the material of the cushion cover is not specified in the order, it will be co-ordinated with the sofa cover. Removable covers.

OPTION HÖHE DER FÜSSE: Auf Wunsch sind, ohne Aufpreis, verstellbare Füßchen in 75 mm Höhe erhältlich (+3 cm verglichen mit der Serienausführung). Diese Option muss bei der Bestellung angegeben werden. Ohne weitere Angaben werden die Füßchen in der Standardhöhe 45 mm montiert.

N.B.: um das Abziehen und den Transport zu vereinfachen, sind die Armlehnen über ein praktisches, schnelles Stecksystem mit dem Untergestell verbunden. Zuerst die vier stranggegossenen Aluminium-Leisten vom Element entfernen. Die von Minotti Studio entwickelte und exklusiv angebotene Ausführung "Brandy" wird durch eine äußerst hochwertige manuelle Verarbeitung hergestellt, das polierte gebürstete Aluminium, einschließlich möglicher natürlicher Farbnuancen, macht jedes Stück einzigartig.

KOPFSTÜTZE Aus unterschiedlich dick geschäumtem, federndem Polyurethan. Steppbezug aus kanalisierten Gänsedaunen und Befestigung am Gestell durch ein Band. Der Kissenbezug kann aus den Stoffen oder dem Leder, die in der Musterkollektion zur Auswahl stehen, gefertigt werden; wird der Kissenbezug nicht auf der Bestellung angegeben, so wird er auf den Sofabezug abgestimmt Bezug abziehbar.

WEST SADDLE-HIDE Armrests and backrests are made with an internal, contoured, padded rigid metal structure upholstered in saddle-hide, available in the following colours: Mud, Dove Grey, Moka, Ash and Black. The saddle-hide structure features hand-finished perimeter stitching.

OPTION HAUTEUR DES PETITS PIEDS : petits pieds réglables H 75 mm (+3 cm par rapport à la version de série) disponibles sur demande sans supplément. Cette option doit être spécifiée au moment de la commande. Dans le cas contraire, les petits pieds de hauteur standard H 45 mm seront montés.

N.B. : pour faciliter le déhoussage et la livraison, les accoudoirs sont amovibles grâce à un système d'enclenchement et de désenclenchement rapide. Commencer par enlever les bandes en aluminium extrudé. La finition "Brandy", étudié par le Minotti Studio et proposé en exclusif, il est obtenue avec une travaille manuelle de qualité extrême, à exaltation du brossage de l'aluminium inclus des nuances naturelles, qui rendrons unique chaque pièce fabriqué.

APPUI-TÊTE Réalisé en polyuréthane expansé haute densité, revêtement matelassé en plumes d'oie à secteurs et fixation à la structure à l'aide d'une sangle. La doublure du coussin peut être réalisée au choix parmi la gamme de tissus et cuirs sur catalogue ; en l'absence de spécification à la commande, le coussin sera coordonné au revêtement du canapé. Revêtement déhoussable.

WEST SADDLE-HIDE Accoudoirs et dossiers réalisés avec une structure interne rigide en métal, profilée, rembourrée et recouverte de cuir sellier, disponible dans les couleurs suivantes : Boue, Tourterelle, Moka, Cendre et Noir. La structure en cuir sellier est caractérisée par des coutures sur tout le pourtour, finition main.

FINITURA FASCIA STRIP FINISH

ALLUMINIO ALUMINIUM

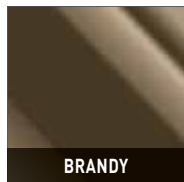

BRANDY

FINITURE SCHIENALE BACKREST FINISHES

CUOIO SADDLE-HIDE

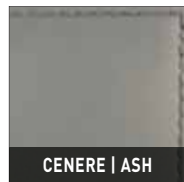

CENERE | ASH



TORTORA | DOVE GREY

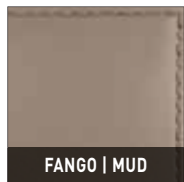

FANGO | MUD



MOKA



NERO | BLACK

WEST

MODULO SEDUTA 85 CM | SEAT CUSHION 85 CM

DIVANO CM 228
SOFA CM 228

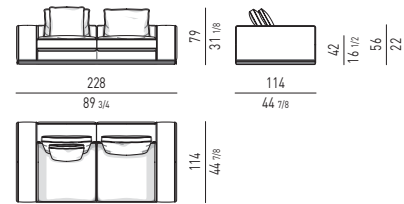

DIVANO CM 313
SOFA CM 313

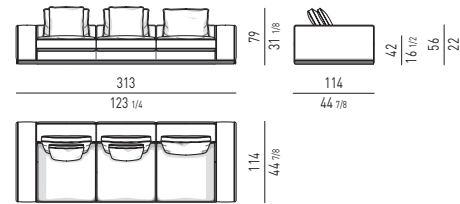

ELEMENTO TERMINALE CM 114
ELEMENT WITH ONE ARMREST CM 114

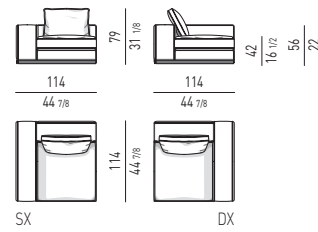

ELEMENTO TERMINALE CM 200
ELEMENT WITH ONE ARMREST CM 200

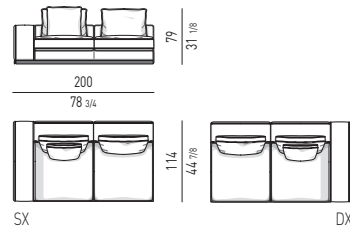

ELEMENTO TERMINALE CM 285
ELEMENT WITH ONE ARMREST CM 285

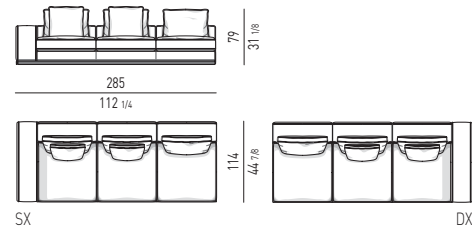

ELEMENTO CENTRALE CM 88
CENTRAL ELEMENT CM 88

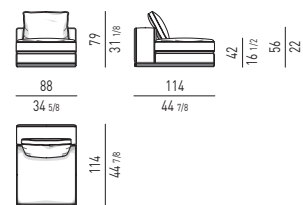

ELEMENTO CENTRALE CM 173
CENTRAL ELEMENT CM 173

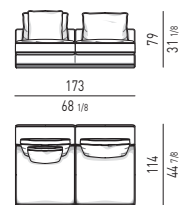

ELEMENTO CENTRALE CM 258
CENTRAL ELEMENT CM 258

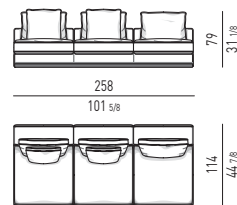

ELEMENTO ANGOLARE CM 114
CORNER ELEMENT CM 114

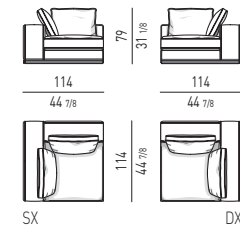

ELEMENTO ANGOLARE CM 200
CORNER ELEMENT CM 200

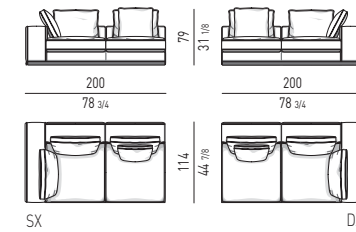

ELEMENTO ANGOLARE CM 285
CORNER ELEMENT CM 285

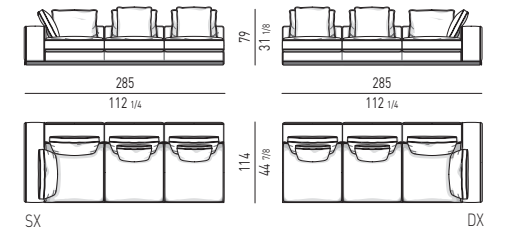

DIVANO ANGOLARE CM 293
CORNER SOFA CM 293

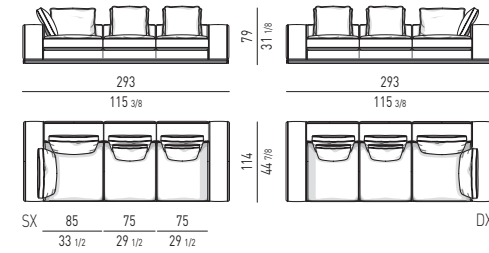

DIVANO ANGOLARE CM 313
CORNER SOFA CM 313

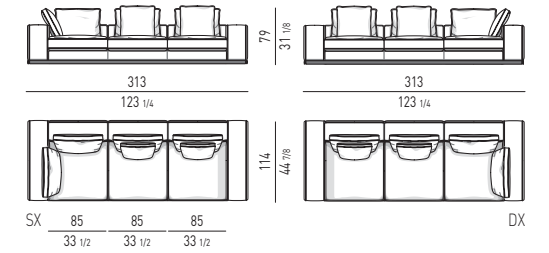

ELEMENTO TERMINALE INCLINATO CM 244
INCLINED ELEMENT WITH ONE ARMREST CM 244

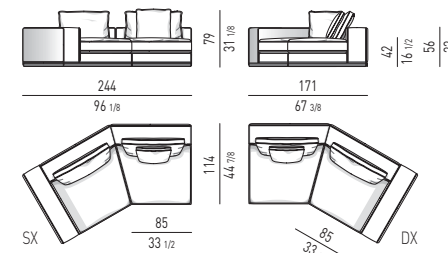

ELEMENTO CENTRALE INCLINATO CM 218
INCLINED CENTRAL ELEMENT CM 218

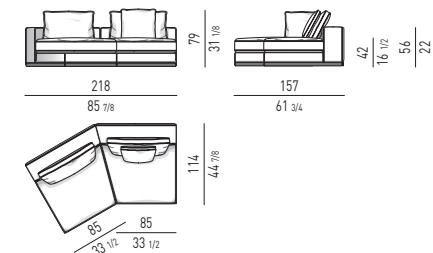

MODULO SEDUTA 75 CM | SEAT CUSHION 75 CM

DIVANO CM 208
SOFA CM 208

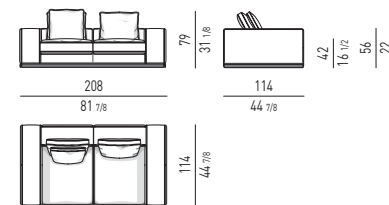

DIVANO CM 283
SOFA CM 283

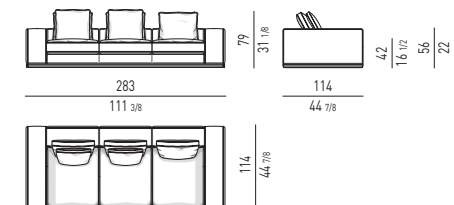

ELEMENTO TERMINALE CM 180
ELEMENT WITH ONE ARMREST CM 180

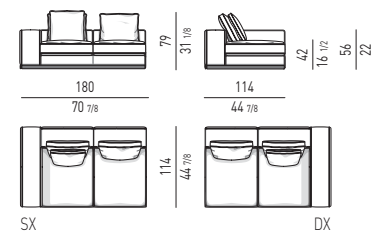

ELEMENTO TERMINALE CM 255
ELEMENT WITH ONE ARMREST CM 255

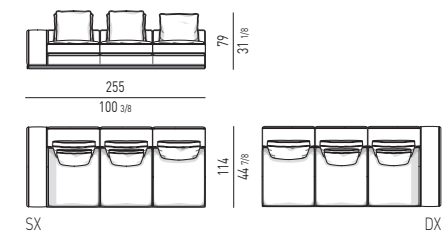

CHAISE-LONGUES

CHAISE-LONGUE ESAGONO CM **167X167**
CHAISE-LONGUE HEXAGON CM **167X167**

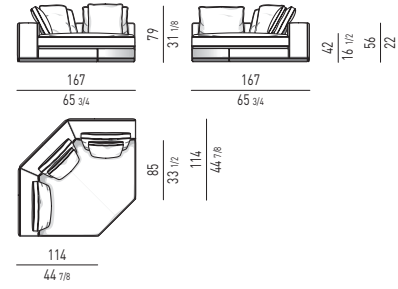

CHAISE-LONGUE ESAGONO CM **180X180**
CHAISE-LONGUE HEXAGON CM **180X180**

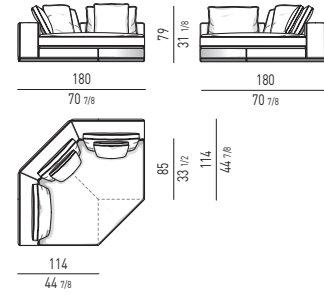

CHAISE-LONGUE SQUARE CM **160X160**
CHAISE-LONGUE SQUARE CM **160X160**

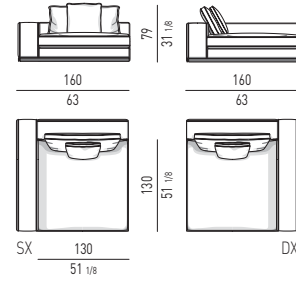

CHAISE-LONGUE PENTAGONO CM **167X167**
CHAISE-LONGUE PENTAGONO CM **167X167**

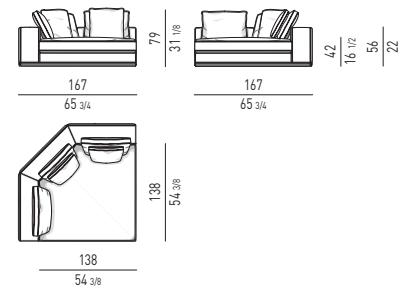

CHAISE-LONGUE PENTAGONO CM **180X180**
CHAISE-LONGUE PENTAGONO CM **180X180**

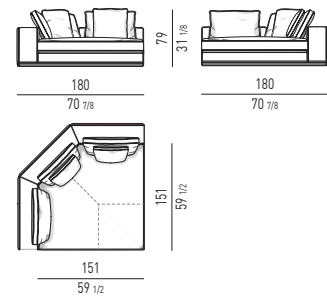

DIVANO CHAISE-LONGUE PENTAGONO CM **167X149**
SOFA CHAISE-LONGUE PENTAGONO CM **167X149**

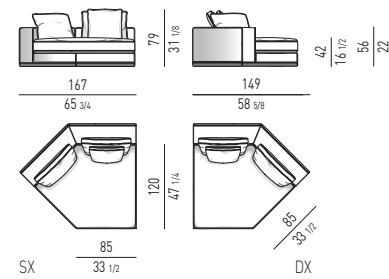

COUCHES

COUCH CM **88X173**
COUCH CM **88X173**

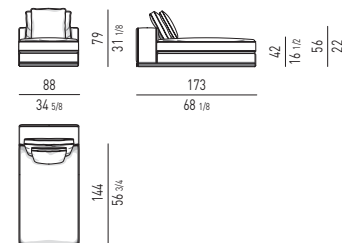

COUCH DOPPIO CM **133X159**
DOUBLE COUCH CM **133X159**

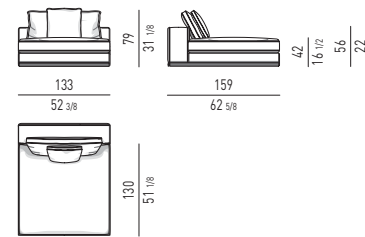

POGGIATESTA OPTIONAL | OPTIONAL HEADRESTS

POGGIATESTA OPTIONAL CM **81** (SEDUTA CM 85)
OPTIONAL HEADREST CM **81** (SEAT CM 85)

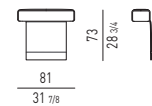

POGGIATESTA OPTIONAL CM **71** (SEDUTA CM 75)
OPTIONAL HEADREST CM **71** (SEAT CM 75)

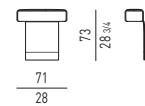

POSIZIONE POGGIATESTA | HEADREST POSITION

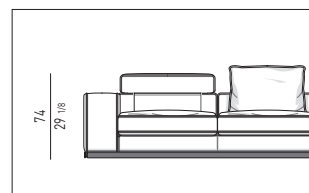
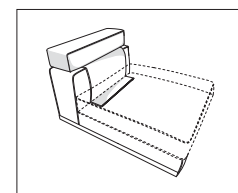

POGGIATESTA | HEADREST



WEST SADDLE-HIDE

ELEMENTI CUOIO | SADDLE-HIDE ELEMENTS

ELEMENTO TERMINALE CM **179X120**
ELEMENT WITH ONE ARMREST CM **179X120**

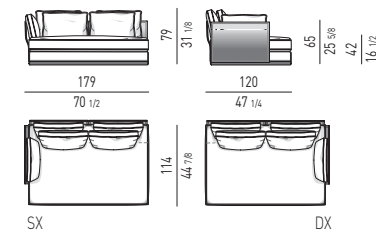

ELEMENTO CENTRALE CM **173X120**
CENTRAL ELEMENT CM **173X120**

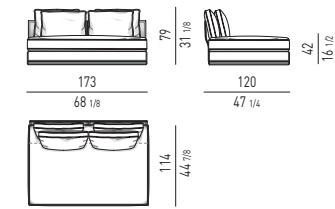

COUCH CM **88X179**
COUCH CM **88X179**

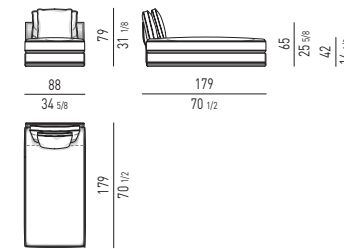

COUCH CM **114X179**
COUCH CM **114X179**

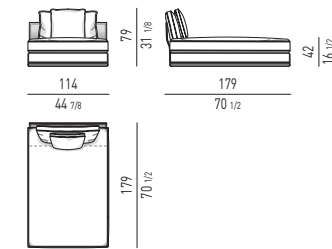

CHAISE-LONGUE CM **94X179**
CHAISE-LONGUE CM **94X179**

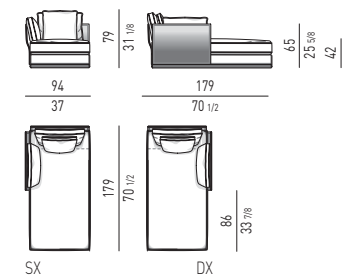

CHAISE-LONGUE CM **120X179**
CHAISE-LONGUE CM **120X179**

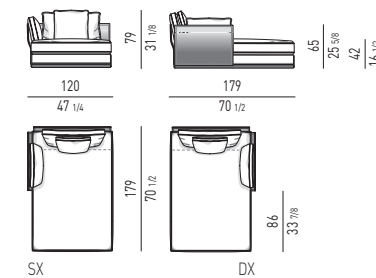

CHAISE-LONGUE ESAGONO CM **180X180**
CHAISE-LONGUE HEXAGON CM **180X180**

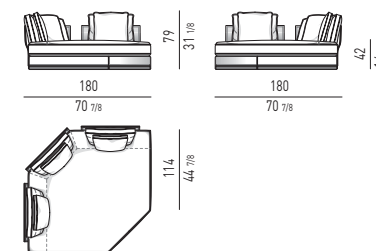

CHAISE-LONGUE ESAGONO OPEN CM **180X180**
CHAISE-LONGUE HEXAGON OPEN CM **180X180**

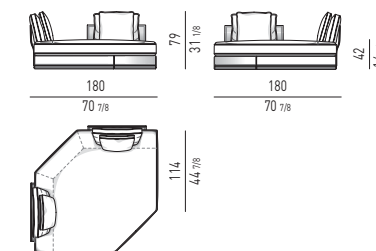

CHAISE-LONGUE PENTAGONO CM 196X200
CHAISE-LONGUE PENTAGONO CM 196X200

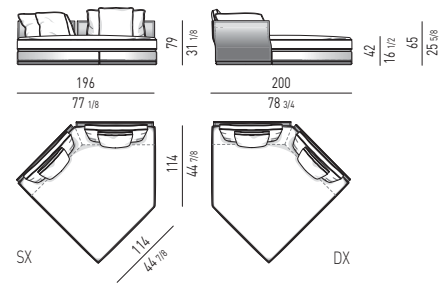

CHAISE-LONGUE PENTAGONO OPEN CM 196X195
CHAISE-LONGUE PENTAGONO OPEN CM 196X195

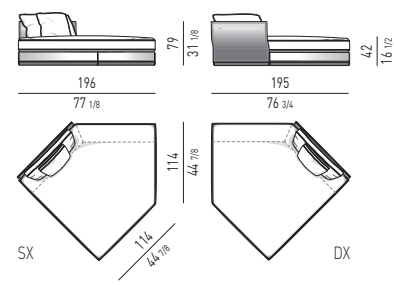

CUSCINI SCHIENALE OPTIONAL | OPTIONAL BACK CUSHIONS



CUSCINI OPTIONAL | OPTIONAL CUSHIONS



OPZIONE ALTEZZA PIEDINI | FEET HEIGHT OPTION

VERSIONE STANDARD | STANDARD VERSION

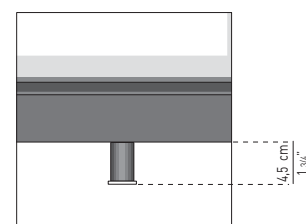

VERSIONE RIALZATA | HIGH VERSION

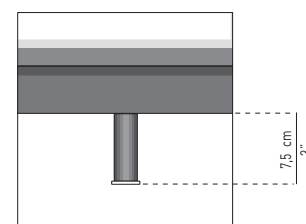

WEST BENCHES

ELEMENTI PANCA | BENCH ELEMENTS

PANCA CM 88X173
BENCH CM 88X173

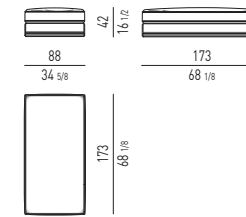

PANCA CM 78X114
BENCH CM 78X114

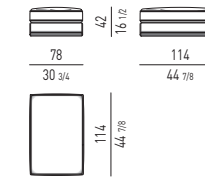

PANCA CM 114X114
BENCH CM 114X114

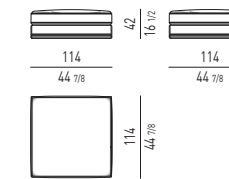

PANCA CM 88X114
BENCH CM 88X114

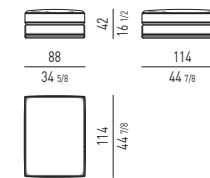

PANCA CM 88X88
BENCH CM 88X88

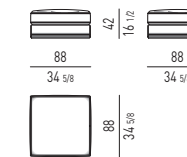

POUF | OTTOMANS

POUF CON FASCIA | OTTOMAN WITH STRIP

POUF CM 48X48
OTTOMAN CM 48X48

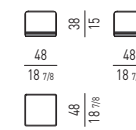

POUF CM 48X88
OTTOMAN CM 48X88

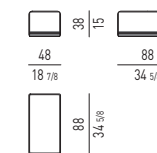

POUF CM 88X88
OTTOMAN CM 88X88

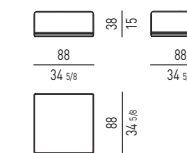

POUF CM 133X133
OTTOMAN CM 133X133

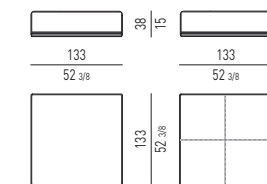

POUF CON PIEDINI | OTTOMAN WITH FEET

POUF CM 48X48
OTTOMAN CM 48X48

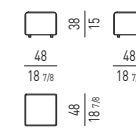

POUF CM 48X88
OTTOMAN CM 48X88

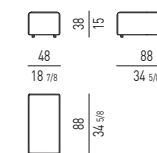

POUF CM 88X88
OTTOMAN CM 88X88

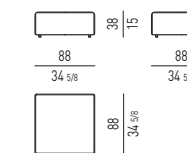

POUF CM 133X133
OTTOMAN CM 133X133

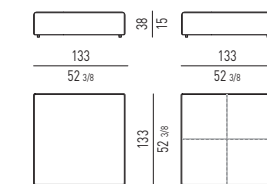

* SOLO PER RIVESTIMENTO IN PELLE PONY LOOK
ONLY FOR PONY LOOK LEATHER COVER

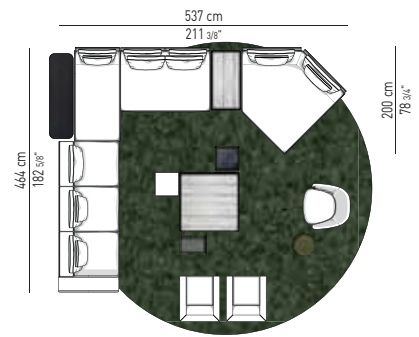

- A**
- 1 elemento terminale sx cm 285x114 H79
 - 1 couch cuoio cm 88x179 H79
 - 1 elemento centrale cuoio cm 173x120 H79
 - 1 tavolino Side cm 112x56 H35
 - 1 Chaise-Longue Pentagono cuoio dx cm 196x200 H79
 - 1 pouf cm 48x48 H38
 - 1 poltrona Angie cm 88x94 H87
 - 2 poltrone Suitcase Line cm 75x85 H64
 - 1 side table Clive cm 160x45 H39
 - 1 tavolino Grant Ø cm 45 H38
 - 1 portariviste Side cm 50x40 H41
 - 1 tavolino Side cm 112x112 H25
 - 1 tavolino Side cm 45x45 H45,5
 - 1 tappeto Wisp Ø cm 550
- 1 Endelement sx mit 1 Armlehne cm 285x114 H79
 - 1 Couch Kernleder cm 88x179 H79
 - 1 Mittelelement Kernleder cm 173x120 H79
 - 1 Beistelltisch Side cm 112x56 H35
 - 1 Chaise-Longue Pentagon Kernleder dx cm 196x200 H79
 - 1 Hocker cm 48x48 H38
 - 1 Sessel Angie cm 88x94 H87
 - 2 Sessel Suitcase Line cm 75x85 H64
 - 1 Side table Clive cm 160x45 H39
 - 1 Beistelltisch Grant Ø cm 45 H38
 - 1 Zeitungsständer Side cm 50x40 H41
 - 1 Beistelltisch Side cm 112x112 H25
 - 1 Beistelltisch Side cm 45x45 H45,5
 - 1 Teppich Wisp Ø cm 550

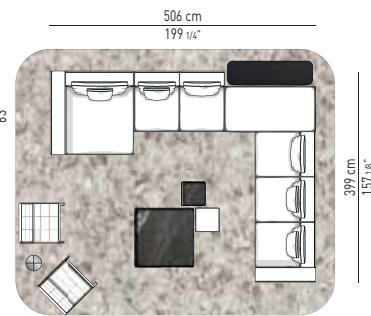

- B**
- 1 element with 1 armrest sx cm 285x114 H79
 - 1 saddle-hide couch cm 88x179 H79
 - 1 saddle-hide central element cm 173x120 H79
 - 1 Side coffee table cm 112x56 H35
 - 1 Chaise-Longue Pentagon saddle-hide dx cm 196x200 H79
 - 1 ottoman cm 48x48 H38
 - 1 Angie armchair cm 88x94 H87
 - 2 Suitcase Line armchairs cm 75x85 H64
 - 1 Clive side table cm 160x45 H39
 - 1 Grant coffee table Ø cm 45 H38
 - 1 Side magazine sling cm 50x40 H41
 - 1 Side coffee table cm 112x112 H25
 - 1 Side coffee table cm 45x45 H45,5
 - 1 Wisp rug Ø cm 550
- 1 élément avec 1 accoudoir sx cm 285x114 H79
 - 1 couch cuir cm 88x179 H79
 - 1 élément central cuir cm 173x120 H79
 - 1 petite table Side cm 112x56 H35
 - 1 Chaise-Longue Pentagone cuir dx cm 196x200 H79
 - 1 pouf cm 48x48 H38
 - 1 fauteuil Angie cm 88x94 H87
 - 2 fauteuils Suitcase Line cm 75x85 H64
 - 1 side table Clive cm 160x45 H39
 - 1 petite table Grant Ø cm 45 H38
 - 1 porte-revues Side cm 50x40 H41
 - 1 petite table Side cm 112x112 H25
 - 1 petite table Side cm 45x45 H45,5
 - 1 tapis Wisp Ø cm 550

- D**
- 1 Chaise-Longue Square sx cm 160x160 H79
 - 1 elemento centrale cm 173x114 H79
 - 1 panca cm 88x173 H42
 - 1 elemento terminale dx cm 285x114 H79
 - 1 pouf cm 48x48 H38
 - 2 poltrone Delaunay Quilt cm 76x83 H76
 - 1 tavolino Anish Ø cm 30 H45
 - 1 side table Clive cm 160x45 H39
 - 1 tavolino Side cm 45x45 H45,5
 - 1 tavolino Side cm 112x112 H25
 - 1 tappeto Wisp Roundy cm 600x500
- 1 Chaise-longue Square sx cm 160x160 H79
 - 1 Mittelelement cm 173x114 H79
 - 1 Bank cm 88x173 H42
 - 1 Endelement mit 1 Armlehne dx cm 285x114 H79
 - 1 Hocker cm 48x48 H38
 - 2 Sessel Delaunay Quilt cm 76x83 H76
 - 1 Beistelltisch Anish Ø cm 30 H45
 - 1 Side Table Clive cm 160x45 H39
 - 1 Beistelltisch Side cm 45x45 H45,5
 - 1 Beistelltisch Side cm 112x112 H25
 - 1 Teppich Wisp Roundy cm 600x500

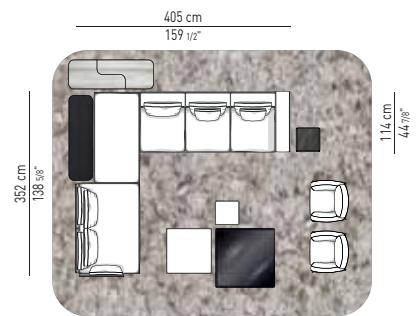

- C**
- 1 elemento terminale cuoio sx cm 179x120 H79
 - 1 panca cm 88x173 H42
 - 1 elemento terminale dx cm 285x114 H79
 - 1 pouf cm 88x88 H38
 - 1 poltrone Shelley cm 85x87 H70
 - 1 tavolino Side cm 112x112 H25
 - 1 side table Clive cm 160x45 H39
 - 1 consolle Clive cm 160x55 H60
 - 1 tavolino Side cm 45x45 H45,5
 - 1 tappeto Wisp Roundy cm 600x500
- 1 Endelement mit 1 Armlehne Kernleder sx cm 179x120 H79
 - 1 Bank cm 88x173 H42
 - 1 Endelement mit 1 Armlehne dx cm 285x114 H79
 - 1 Hocker cm 88x88 H38
 - 2 Sessel Shelley cm 85x87 H70
 - 1 Beistelltisch Side cm 112x112 H25
 - 1 Side table Clive cm 160x45 H39
 - 1 Konsolle Clive cm 160x55 H60
 - 1 Beistelltisch Side cm 45x45 H45,5
 - 1 Teppich Wisp Roundy cm 600x500

- E**
- 1 divano Chaise-Longue Pentagono cm 167x149 H79
 - 1 elemento terminale dx cm 285x114 H79
 - 1 pouf cm 88x48 H38
 - 2 poltrone Lawson Medium cm 77x90 H80
 - 1 poltrona Lawson Large cm 84x98 H80
 - 1 Side Table Clive cm 160x45 H39
 - 1 side table Clive cm 160x45 H39
 - 1 tavolino Bailly Ø cm 35 H45
 - 1 tavolino Bangle Ø cm 130 H28
 - 1 tavolino Anish Ø cm 30 H45
 - 1 tappeto Wisp Relief cm 500x400
- 1 Sofa Chaise-Longue Pentagon cm 167x149 H79
 - 1 Endelement mit 1 Armlehne dx cm 285x114 H79
 - 1 Hocker cm 88x48 H38
 - 2 Sessel Lawson Medium cm 77x90 H80
 - 1 Sessel Lawson Large cm 84x98 H80
 - 1 Side Table Clive cm 160x45 H39
 - 1 Beistelltisch Bailly Ø 35 H45
 - 1 Beistelltisch Bangle Ø 130 H28
 - 1 Beistelltisch Anish Ø 30 H45
 - 1 Teppich Wisp Relief cm 500x400

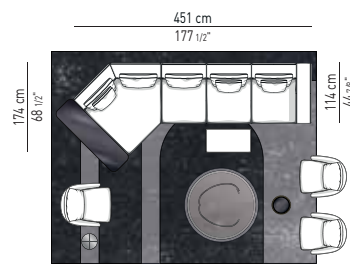

- F**
- 1 saddle-hide element with 1 armrest sx cm 179x120 H79
 - 1 bench cm 88x173 H42
 - 1 element with 1 armrest dx cm 285x114 H79
 - 1 ottoman cm 48x48 H38
 - 2 Shelley armchairs cm 85x87 H70
 - 1 Side coffee table cm 112x112 H25
 - 1 Clive side table cm 160x45 H39
 - 1 Clive console table cm 160x55 H60
 - 1 Side coffee table cm 45x45 H45,5
 - 1 Wisp Roundy rug cm 600x500
- 1 élément cuir avec 1 accoudoir sx cm 179x120 H79
 - 1 banc cm 88x173 H42
 - 1 élément avec 1 accoudoir dx cm 285x114 H79
 - 1 pouf cm 48x48 H38
 - 2 fauteuils Shelley cm 85x87 H70
 - 1 petite table Side cm 112x112 H25
 - 1 side table Clive cm 160x45 H39
 - 1 console Clive cm 160x55 H60
 - 1 petite table Side cm 45x45 H45,5
 - 1 tapis Wisp Roundy cm 600x500

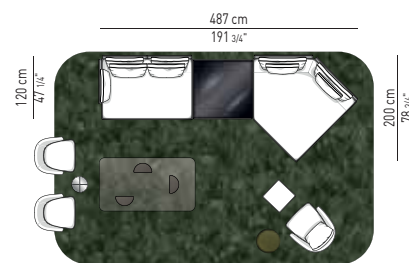

- G**
- 1 inclined element with 1 armrest cm 244x171 H79
 - 1 bench cm 88x173 H42
 - 1 central element cm 173x114 H79
 - 1 Side coffee table cm 112x56 H35
 - 1 Chaise-Longue Hexagon cm 180x180 H79
 - 1 ottoman cm 48x48 H38
 - 2 Lawson Medium armchairs cm 77x90 H80
 - 1 Jeff coffee table with raised tray Ø cm 120 H32
 - 1 Bailly coffee table Ø cm 35 H45
 - 1 Clive side table cm 160x45 H39
 - 1 Wisp rug Ø cm 600
- 1 Schräges Endelement mit Armlehne cm 244x171 H79
 - 1 Bank cm 88x173 H42
 - 1 Mittelelement cm 173x114 H79
 - 1 Beistelltisch Side cm 112x56 H35
 - 1 Chaise-Longue Hexagon cm 180x180 H79
 - 1 Hocker cm 48x48 H38
 - 2 Sessel Lawson Medium cm 77x90 H80
 - 1 Beistelltisch Jeff mit Etagère Ø cm 120 H32
 - 1 Beistelltisch Bailly Ø cm 35 H45
 - 1 Side Table Clive cm 160x45 H39
 - 1 Teppich Wisp Ø cm 600

- G**
- 1 saddle-hide element with 1 armrest sx cm 179x120 H79
 - 1 Side coffee table cm 112x112 H35
 - 1 saddle-hide Chaise-Longue Pentagono cm 196x200 H79
 - 1 West ottoman cm 48x48 H38
 - 1 Lawson Medium armchair cm 77x90 H80
 - 2 Lawson Lounge armchairs cm 72x78 H74
 - 1 Anish coffee table Ø cm 30 H45
 - 1 Wedge coffee table cm 180x100 H29
 - 1 Grant coffee table Ø cm 45 H38
 - 1 Wisp Roundy rug cm 600x400
- 1 élément cuir avec 1 accoudoir sx cm 179x120 H79
 - 1 petite table Side cm 112x112 H35
 - 1 Chaise-Longue Pentagono cuir cm 196x200 H79
 - 1 pouf West cm 48x48 H38
 - 1 fauteuil Lawson Medium cm 77x90 H80
 - 2 fauteuils Lawson Lounge cm 72x78 H74
 - 1 petite table Anish Ø cm 30 H45
 - 1 petite table Wedge cm 180x100 H29
 - 1 petite table Grant Ø cm 45 H38
 - 1 tapis Wisp Roundy cm 600x400

SIDE

Rodolfo Dordoni design



TAVOLINI

Struttura: interna in laminato nero, esterna composta da pannelli di MDF, rivestiti in cuoio nei seguenti colori: Fango, Tortora, Salvia, Bordeaux, Moka, Cenere e Nero. Piano incassato, disponibile nelle seguenti finiture:
- marmo Stone Grey, spessore mm 16, verniciato poliester lucido trasparente;
- marmo Zebrino, spessore mm 16;
- vetro retroverniciato Nero, spessore mm 6.
Appoggio a terra tramite base in MDF laccato opaco Nero con piedini regolabili.

PORTARIVISTE

Struttura: fianchi in metallo, rivestiti in cuoio, collegati tra di loro tramite 3 tubi strutturali di metallo e ghiera decorative, finitura Black-Nickel.
Portariviste in cuoio, disponibile nei seguenti colori: Fango, Tortora, Salvia, Bordeaux, Moka, Cenere, Nero.
Piedini in metallo finitura Black-Nickel.
Scivolante in gomma.

COFFEE TABLES

Structure: interior in black laminate, exterior made of MDF panels clad in saddle-hide in the following colours: Mud, Dove Grey, Sage, Bordeaux, Moka, Ash, Black. Recessed top, available in the following finishes:
- Stone Grey marble, 16 mm thick, glossy transparent polyester coating;
- Zebrino marble, 16 mm thick;
- Black backpainted glass, 6 mm thick.
Base in MDF, with matt Black lacquer finish and adjustable feet.

MAGAZINE SLING

Structure: metal sides, covered in saddle-hide, joined by 3 structural metal tubes with decorative ferrules, Black-Nickel finish. Saddle-hide magazine sling, available in the following colours: Mud, Dove Grey, Sage, Bordeaux, Moka, Ash, Black.
Metal feet with Black-Nickel finish. Rubber slides.

BEISTELLTISCHE

Struktur: Innenseite aus schwarzem Schichtholz, Außenseite aus Kernlederbezogenen MDF-Paneeelen in den Farben: Schlamm, Taubengrau, Salbeigrün, Bordeaux, Mokka, Aschgrau, Schwarz.
Eingelegte Tischplatte, erhältlich in folgenden Ausfertigungen:
- Stone Grey Marmor, Stärke 16 mm, transparent glänzend polyesterlackiert;
- Zebrino Marmor, Stärke 16 mm; - rückseitig schwarz lackiertes Glas, Stärke 6 mm.
Bodengestell aus mattschwarz lackiertem MDF mit verstellbaren Füßchen.

ZEITUNGSSTÄNDER

Struktur: Seitenteile aus Kernlederbezogenem Metall, untereinander durch eine Struktur von 3 Metallrohren verbunden, mit dekorativen Befestigungsringen in Black-Nickel Finish.
Die Zeitungsständer ist aus Kernleder, erhältlich in folgenden Farben: Schlamm, Taubengrau, Salbeigrün, Bordeaux, Mokka, Aschgrau, Schwarz.
Füßchen aus Metall mit Black-Nickel Finish.
Gleitschutz aus Gummi.

PETITES TABLES

Structure : interne en laminé noir, externe composée de panneaux de MDF, recouverts de cuir sellier dans les couleurs suivantes : Boue, Tourterelle, Sauge, Bordeaux, Moka, Cendre, Noir. Plateau encastré, disponible dans les finitions suivantes :
- marbre Stone Grey, épaisseur 16 mm, laqué polyester brillant transparent ;
- marbre Zebrino, épaisseur 16 mm ;
- verre rétro-laqué Noir, épaisseur 6 mm.
Repose sur un piétement en MDF laqué mat Noir avec petits pieds réglables.

PORTE-REVUES

Structure : flancs en métal, recouverts de cuir sellier, reliés entre eux par 3 tubes structuraux en métal et bagues décoratives, finition Black-Nickel.
Porte-revues en cuir sellier, disponible dans les couleurs suivantes : Boue, Tourterelle, Sauge, Bordeaux, Moka, Cendre, Noir.
Petits pieds en métal finition Black-Nickel.
Patins glisseurs en caoutchouc.

TAVOLINI | COFFEE TABLES

FINITURE PIANO TOP FINISHES

MARMO MARBLE

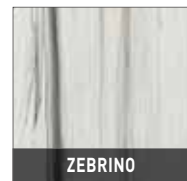

VETRO RETROVERNICIATO BACKPAINTED GLASS



FINITURE STRUTTURA TAVOLINI E RIVESTIMENTO PORTARIVISTE COFFEE TABLES STRUCTURE AND MAGAZINE SLING COATING FINISHES

CUOIO SADDLE-HIDE

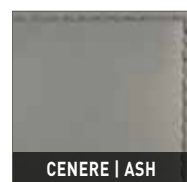
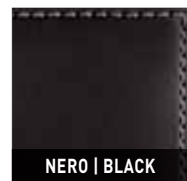
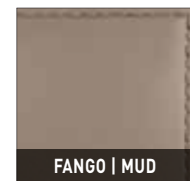

PORTARIVISTE | MAGAZINE SLING

FINITURA STRUTTURA STRUCTURE FINISH

METALLO METAL

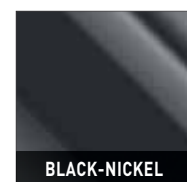

TAVOLINI | COFFEE TABLES

PIANO MARMO STONE GREY | STONE GREY MARBLE TOP

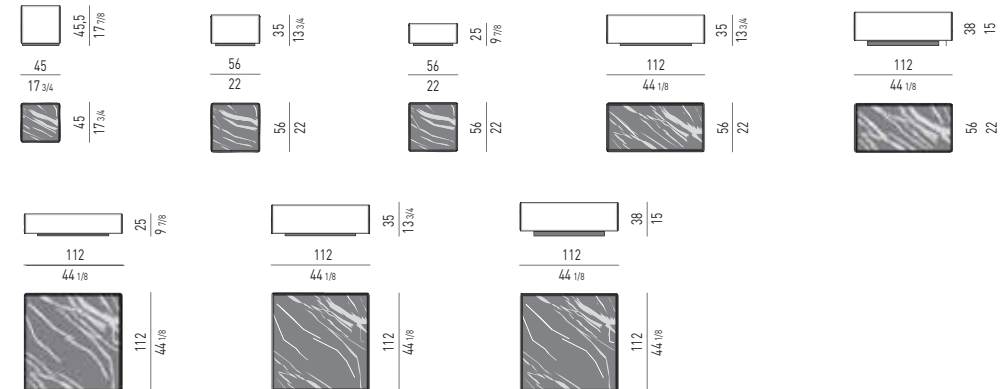

PIANO MARMO ZEBRINO | ZEBRINO MARBLE TOP

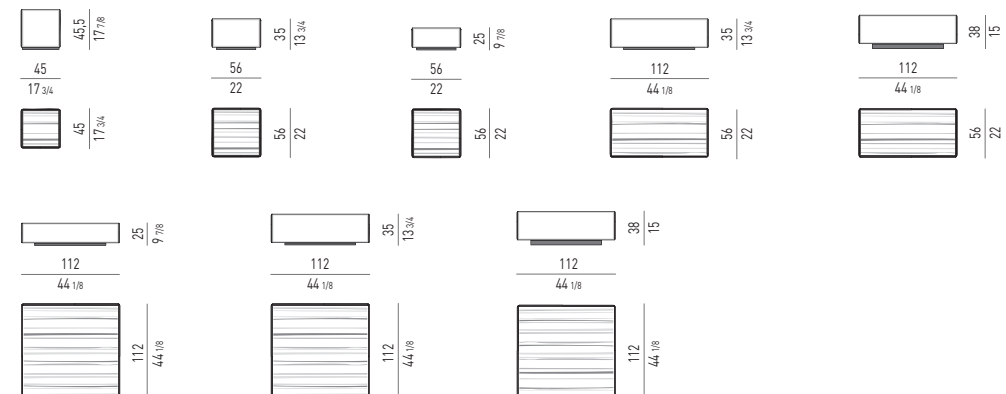

PIANO VETRO RETROVERNICIATO | BACKPAINTED GLASS TOP

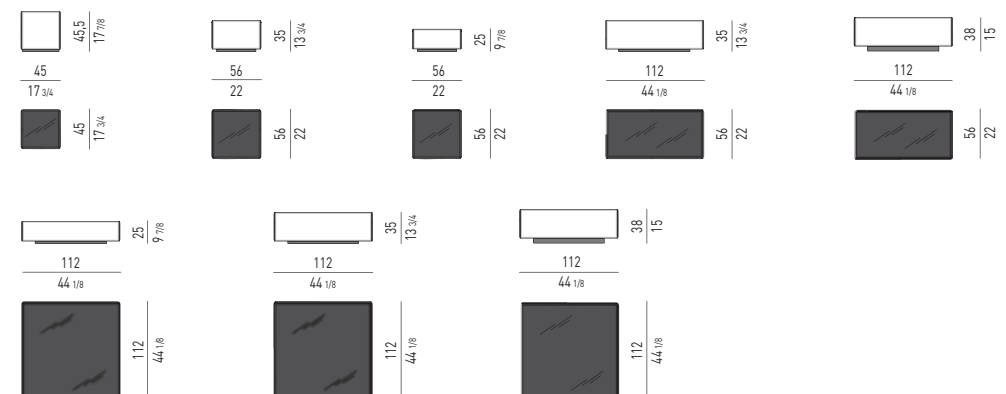

PORTARIVISTE | MAGAZINE SLING

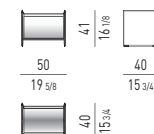

ANGIE

GamFratesi design



Struttura: scocca esterna in Baydur® espanso strutturale rivestita in cuoio, disponibile nei colori Bordeaux, Cenere, Tortora, Salvia, Fango, Moka e Nero, abbinata a tessuto jacquard "Minotti". Struttura interna in metallo, annegata in schiuma poliuretana ignifuga flessibile con ulteriore inserto con quota più soffice, rivestito con fibra termolegata traspirante ignifuga. Sedile in metallo annegato in schiuma poliuretana ignifuga con molleggio garantito da cinghie elastiche ad alta componente di caucciù, successivamente rivestito con fibra termolegata traspirante ignifuga.

Cuscinatura: imbottitura cuscino di seduta in piuma d'oca canalizzata (certificata Assopiuma, Etichetta Oro), con inserto portante in Memory Foam.

Sfoderabilità: il rivestimento del cuscino di seduta e della scocca interna è realizzabile solo nelle categorie tessuto ed è completamente sfoderabile.

Gambe: stampate in alluminio pressofuso e verniciato color Peltro con finitura lucida anti-touch. Gommino protettivo di colore Nero.

Structure: the external shell is made of expanded structural Baydur® upholstered in saddle-hide, available in Bordeaux, Ash, Dove Grey, Sage, Mud, Moka and Black colours, with matching "Minotti" jacquard fabric. Internal structure in metal, coated with flexible fire-resistant polyurethane foam with an additional softer insert, covered in a breathable heat-bonded fireproof fiber upholstery. Metal seat coated in fire-resistant polyurethane foam with suspension provided by high-rubber-content elastic webbing, then covered in a breathable heat-bonded fireproof fiber upholstery.

Cushions: seat cushion with channeled goose down padding [Assopiuma certified, Gold Label] with core insert in Memory Foam.

Covers: seat cushion and internal shell upholstery can be crafted only in fabric and is completely removable.

Legs: molded cast aluminium varnished Pewter colour with polished, anti-fingerprint finish. Protective Black rubber pads.

Struktur: Tragende Außenschale aus Hartschaum Baydur®, bezogen mit Kernleder in den Farben Bordeaux, Aschgrau, Taubengrau, Salbeigrün, Schlamm, Mokka und Schwarz, kombiniert mit dem Jacquard-Stoff "Minotti". Interne Struktur aus Metall, eingebettet in flexiblen, feuerfesten Polyurethanschaum mit einer weiteren weicheren Einlage mit atmungsaktiver, thermofixierter und feuerfester Faser überzogen. Sitz aus Metall, eingebettet in feuerfesten Polyurethanschaum, Federung durch elastische Gurte mit hohem Kautschukinhalt, dann bezogen mit atmungsaktiver, thermofixierter, feuerfester Faser.

Kissen: Polsterung der Sitzkissen aus kanalisierten Gänsedaunen [Gold Label, zertifiziert von Assopiuma], mit verstärkter Einlage aus Memory Foam.

Abziehbarkeit: Der Bezug des Sitzkissens und der Innenschale ist nur aus Stoff erhältlich und ist vollkommen abziehbar.

Beine: aus Aluminiumpressguss zinnfarbig lackiert und mit stoßfester glänzender Schutzlackierung versehen. Schwarzer Schutzkappe aus Gummi.

Structure : coque portante externe en Baydur® expansé structurelle, revêtue en cuir sellerie disponible dans les couleurs Bordeaux, Cenere, Tortora, Salvia, Fango, Moka e Nero, abbinata a tessuto jacquard "Minotti". La struttura della seduta è in legno multistrato con molleggio garantito da cinghie elastiche ad alta componente di caucciù. Preparazione della struttura in poliuretano espanso a quote differenziate ad alta densità. Ulteriore rivestimento in fibra termolegata traspirante accoppiata con tela di cotone bianca anallergica che conferisce morbidezza.

Cuscinatura: imbottitura cuscino schienale, sedile e braccioli in piuma d'oca canalizzata (certificata Assopiuma, Etichetta Oro) con inserto centrale in poliuretano espanso a quote differenziate ad alta resilienza. Il rivestimento dei cuscini sedile, schienale e braccioli è realizzabile solamente in tessuto ed è completamente sfoderabile.

Gambe: in tubolare di metallo, Ø mm 25 con cilindri superiori e inferiori in metallo, finitura Black-Nickel. Piedini regolabili con scivolante protettivo in feltro.

SHELLEY

GamFratesi design



Struttura: in metallo, rivestita in cuoio, con particolari lavorazioni rigorosamente eseguite a mano, disponibile nei colori Bordeaux, Cenere, Tortora, Salvia, Fango, Moka e Nero, abbinata a tessuto jacquard "Minotti". La struttura della seduta è in legno multistrato con molleggio garantito da cinghie elastiche ad alta componente di caucciù. Preparazione della struttura in poliuretano espanso a quote differenziate ad alta densità. Ulteriore rivestimento in fibra termolegata traspirante accoppiata con tela di cotone bianca anallergica che conferisce morbidezza.

Cuscinatura: imbottitura cuscino schienale, sedile e braccioli in piuma d'oca canalizzata (certificata Assopiuma, Etichetta Oro) con inserto centrale in poliuretano espanso a quote differenziate ad alta resilienza. Il rivestimento dei cuscini sedile, schienale e braccioli è realizzabile solamente in tessuto ed è completamente sfoderabile.

Gambe: in tubolare di metallo, Ø mm 25 con cilindri superiori e inferiori in metallo, finitura Black-Nickel. Piedini regolabili con scivolante protettivo in feltro.

Structure: metal clad in saddle-hide, with special hand-crafted details, available in Bordeaux, Ash, Dove Grey, Sage, Mud, Moka and Black colours, with matching "Minotti" jacquard fabric. Seat structure is in plywood with suspension provided by high-rubber-content elastic webbing. The structure is coated in high resilience variable-density polyurethane foam. An additional casing in breathable heat-bonded fiber laminated to white hypoallergenic cotton fabric lends extra softness.

Cushions: backrest, seat and armrest cushions in channeled goose down [certified Assopiuma, Gold Label] with core insert in high resilience, variable-density polyurethane foam. Upholstery of the seat cushion, backrest and armrests is only available in fabric and is completely removable.

Legs: in metal tube, 25 mm Ø, with upper and lower cylinders in metal, Black-Nickel finish. Adjustable feet with protective felt slides.

Struktur: Aus Kernlederbezogenem Metall, mit besonderen, rigoros handgearbeiteten Details, erhältlich in den Farben Bordeaux, Aschgrau, Taubengrau, Salbeigrün, Schlamm, Mokka und Schwarz, kombiniert mit dem Jacquard-Stoff "Minotti". Die Struktur des Sitzes ist aus Schichtholz, Federung durch elastische Gurte mit hohem Kautschukinhalt. Aufbereitung der Struktur aus hochdichtem, unterschiedlich dick geschäumtem Polyurethan. Ein weiterer Bezug aus atmungsaktiver, thermofixierter Faser, kombiniert mit weißem, antiallergischem Baumwolltuch vermittelt besondere Weichheit.

Kissen: Polsterung der Rücken-, Sitzkissen und Armlehnen aus kanalisierten Gänsedaunen [Gold Label, zertifiziert von Assopiuma] mit zentraler Einlage aus unterschiedlich dick geschäumtem, hochdichtem Polyurethan mit hoher Belastbarkeit. Die Bezüge der Rücken-, Sitzkissen und Armlehnen sind nur aus Stoff erhältlich und sind vollkommen abziehbar.

Beine: Aus Metallrohr, Ø 25 mm, mit zylinderförmigen oberen und unteren Enden aus Metall, Black-Nickel Finish. Verstellbaren Füßchen mit Gleitschutz aus Filz.

Structure : en métal, recouverte de cuir sellerie avec décorations originales rigoureusement réalisées à la main, disponible dans les couleurs Bordeaux, Cenere, Tourterelle, Sauge, Boue, Moka et Noir, assortie d'un tissu jacquard « Minotti ».

La structure de l'assise est en bois multiplis avec suspension assurée par des sangles élastiques à haute teneur en caoutchouc. Préparation de la structure en polyuréthane expansé à densité différenciée et haute densité. Revêtement supplémentaire en fibre thermoliée respirante couplée avec de la toile hypoallergénique en coton blanc, qui apporte de la souplesse.

Coussins : rembourrage du coussin de dossier, d'assise et des accoudoirs en plume d'oie canalisée [certifiée Assopiuma, Étiquette Or] avec insert central en polyuréthane expansé à densité différenciée, haute résilience. Le revêtement des coussins d'assise, de dossier et des accoudoirs ne peut être réalisé qu'en tissu et est entièrement déhoussable.

Pieds : en métal tubulaire, Ø 25 mm, cylindres supérieurs et inférieurs en métal, finition Black-Nickel. Petits pieds réglables avec patins glisseurs en feutre.

POLTRONA | ARMCHAIR

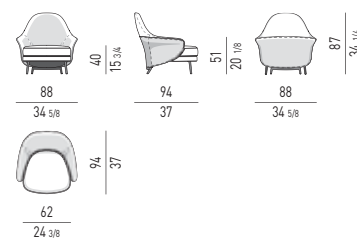

POLTRONCINA DINING | DINING LITTLE ARMCHAIR

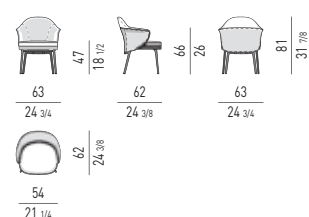

POGGIAPIEDI | FOOTSTOOL

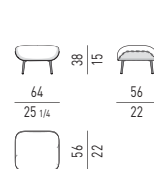

POLTRONA | ARMCHAIR

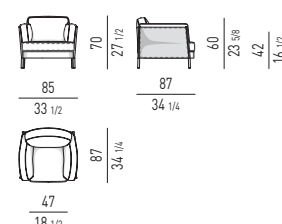

POLTRONCINA LOUNGE | LOUNGE LITTLE ARMCHAIR

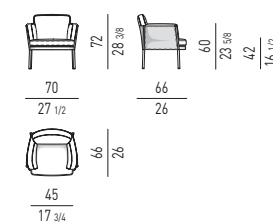

FINITURE STRUTTURA STRUCTURE FINISHES

CUOIO SADDLE-HIDE

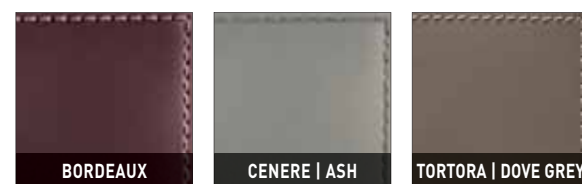
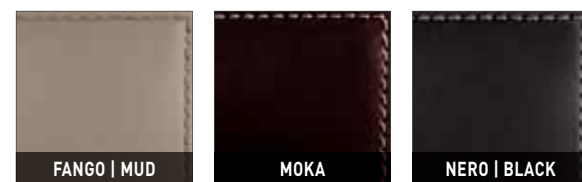

FINITURA GAMBE LEGS FINISH

ALLUMINIO ALUMINIUM



FINITURE STRUTTURA STRUCTURE FINISHES

CUOIO SADDLE-HIDE



FINITURA GAMBE LEGS FINISH

METALLO METAL

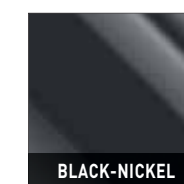

DELAUNAY QUILT

Rodolfo Dordoni design



Struttura: in metallo cromato lucido. Cinghie di seduta e schienale in cuoio disponibile nei colori Bianco, Naturale, Tortora, Salvia, Bordeaux, Cenere, Testa di Moro e Nero.

Cuscinatura: cuscino seduta e schienale con imbottitura in poliuretano espanso a quote differenziate con inserto in Memory Foam e ulteriore rivestimento con trapuntino in piuma d'oca canalizzata (certificata Assopiuma, Etichetta Oro). Una trapuntatura "quilt" caratterizza la confezione della fodera.

Sfoderabilità: il rivestimento è completamente sfoderabile sia nella versione in tessuto che in pelle. Scivolante protettivo in nylon.

Structure: polished chromed metal. Seat and backrest straps in saddle-hide available in White, Natural, Dove Grey, Sage, Bordeaux, Ash, Dark Brown and Black colours.

Cushions: seat and backrest cushions with high resilience, variable-density polyurethane foam padding with Memory Foam insert and additional quilted covering in channeled goose down (Assopiuma certified, Gold Label). The casing features a quilted motif.

Covers: fully removable both in fabric and leather. Protective nylon slides.

Struktur: aus glänzendem verchromtem Metall. Die Kernledergurte des Sitzes und der Rückenlehne sind in folgenden Farben erhältlich: Weiß, Nature, Taubengrau, Salbeigrün, Bordeaux, Aschgrau, Dunkelbraun und Schwarz.

Kissen: Sitz- und Rückenkissen mit Polsterung aus unterschiedlich dick geschäumtem Polyurethan mit Einlage aus Memory Foam und einem weiteren Bezug aus Steppstoff, gefüllt mit kanalisierten Gänsedaunen (Gold Label, zertifiziert von Assopiuma). Das "Quilt"-Steppmuster charakterisiert die Konfektion des Bezugs.

Abziehbarkeit: der Bezug ist komplett abziehbar sowohl in Stoff als auch in Leder. Gleitschutz aus Nylon.

Structure : en métal chromé brillant.

Sangles d'assise et de dossier en cuir sellier disponible dans les couleurs Blanc, Nature, Tourterelle, Sauge, Bordeaux, Cendre, Marron Foncé et Noir.

Coussins : coussin d'assise et de dossier rembourrage en polyuréthane expansé à densité différenciée, avec insert en mousse à mémoire de forme (Memory Foam) et revêtement supplémentaire avec édreton en plume d'oie canalisée (certifiée Assopiuma, Étiquette Or).

La confection de la housse est caractérisée par un capitonnage noué « quilt ».

Déhoussage : revêtement en tissu et en cuir entièrement déhoussable. Patins de protection en nylon.

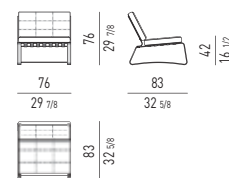

FINITURE CINGHIE BELTS FINISHES

CUOIO SADDLE-HIDE



FINITURA STRUTTURA STRUCTURE FINISH

METALLO METAL



SUITCASE LINE

Rodolfo Dordoni design



Struttura: in legno massello. Preparazione della struttura con poliuretano espanso a quote differenziate e ad alta resilienza e cinghie elastiche intrecciate ad alta componente di caucciù e ad elasticità controllata. Prima foderatura in fibra autolegante accoppiata con tela di cotone bianca. La parte inferiore della struttura è caratterizzata da quattro fasce in estruso di alluminio, mm 47x6 (disegno esclusivo Minotti), spazzolato lucido con un'inedita finitura color Brandy.

Cuscinatura: cuscino seduta in piuma con inserto in poliuretano "Performance". Cuscino schienale optional, cm 51x41, con imbottitura 100% in piuma d'oca canalizzata.

Sfoderabilità: il rivestimento è completamente sfoderabile nella versione in tessuto, mentre è fisso nella versione in pelle. Prima rimuovere le quattro fasce in estruso di alluminio. Appoggio a terra tramite piedini di servizio di colore Nero, regolabili, H mm 45, con scivolante in nylon.

AVVERTENZE SULLA CONFEZIONE DEL CUSCINO SEDILE PER LE CATEGORIE PELLE STAMPATA COCCODRILLO, PONY LOOK, ZEBRA LOOK E PONY CENERE

Specificare all'atto dell'ordine il rivestimento del cuscino sedile, Pelle Lodge, Nabuk o Aspen, a seconda degli abbinamenti qui sotto indicati:

- con rivestimento della struttura in Pelle stampata coccodrillo, il cuscino sedile verrà sempre realizzato in pelle Lodge o Nabuk;
- con rivestimento della struttura in Pony Look, Zebra Look o Pony Cenere, il cuscino sedile verrà sempre realizzato in pelle Aspen o Lodge.

La finitura "Brandy", messa a punto da Minotti Studio e proposta in esclusiva, è ottenuta da una lavorazione manuale di estrema qualità che risalta la spazzolatura lucida dell'alluminio includendo possibili naturali sfumature che rendono unico ogni pezzo.

Structure: in solid wood, high resilience polyurethane foam of various densities and woven elastic straps with a high rubber content and controlled elasticity. First lining made from self-binding fibre bound to white cotton cloth. The lower part of the structure features four brushed and polished extruded aluminium strips, 47x6 mm section (exclusive Minotti design), in a brand new Brandy colour finish.

Cushions: seat cushion in down with central insert in polyurethane "Performance". Optional backrest cushion 51x41 cm entirely padded with goose down divided into sections.

Covers: fully removable in the fabric version, non-removable in the leather version. First remove the four extruded aluminium strips from the piece. Rests on standard adjustable Black feet, 45 mm H, with nylon slides.

WARNINGS FOR PRINTED LEATHER CATEGORIES CROCODILE, PONY LOOK, ZEBRA LOOK AND PONY CENERE

When ordering, specify the seat cushion cover according to the combinations shown below:

- with a crocodile embossed leather structure, the seat cushion will always be made in Lodge or Nabuk leather;
- with the structure cover in Pony Look, Zebra Look or Pony Cenere, the seat cushion will always be made in Aspen or Lodge leather.

The "Brandy" finish, developed by Minotti Studio and distributed exclusively, is obtained from an extremely high quality craftsmanship that highlights the polished brushing of the aluminium including possible natural shades that make each piece unique.

Struktur: aus Massivholz. Aufbereitung der Struktur aus hoch widerstandsfähigem Polyurethan in unterschiedlicher Dichte, mit verflochtenen Elastikriemen mit hoher Kautschukkomponente und kontrollierter Elastizität. Der erste Bezug ist aus selbstbindender Faser, die auf weißem Baumwolltuch aufliegt. Der untere Teil der Struktur kennzeichnet sich durch vier stranggegossene Aluminium-Leisten aus, Querschnitt 47x6 mm (exklusives Minotti-Design), die poliert und mit einem brandneuen Brandyfarbig-Finish gebürstet sind.

Kissenpolsterung: Sitzkissen aus Daunen mit Schaumstoffkern aus "Performance" Polyurethan. Optionales Rückenkissen 51x41 cm mit Füllung aus 100% kanalisierten Gänsedaunen.

Abziehbarkeit: der Stoffbezug ist komplett abziehbar, während der Lederbezug fix ist. Zuerst die vier stranggegossenen Aluminium-Leisten vom Element entfernen.

Ohne weitere Angaben werden die Füßchen in der Standardhöhe 45 mm montiert.

WARNHINWEISE FÜR KATEGORIEN AUS GEDRUCKTEM LEDER KROKODIL, PONYLOOK, ZEBRA LOOK UND PONY CENERE

Geben Sie bei der Bestellung den Sitzkissenbezug gemäß den unten angegebenen Kombinationen an:

- mit einer krokodilgeprägten Lederstruktur wird das Sitzkissen immer aus Lodge- oder Nabuk-Leder gefertigt;
- Mit Strukturbezug in Pony-Look, Zebra-Look oder Pony Cenere wird das Sitzkissen immer aus Aspen- oder Lodge-Leder gefertigt.

Die von Minotti Studio entwickelte und exklusiv angebotene Ausführung "Brandy" wird durch eine äußerst hochwertige manuelle Verarbeitung hergestellt, das polierte gebürstete Aluminium, einschließlich möglicher natürlicher Farbnuancen, macht jedes Stück einzigartig.

Structure : en bois massif. Préparation de la structure en polyuréthane expansé à hauteurs différenciées et à haute résilience et sangles élastiques tressées à haute teneur en caoutchouc et à élasticité contrôlée. Première doublure en fibre auto-liante doublée avec une toile en coton blanc.

La partie inférieure de la structure est caractérisée par 4 bandes en aluminium extrudé, section 47x6 mm (dessin exclusif Minotti), brossé brillant. Celles-ci se déclinent dans une finition inédite couleur Brandy.

Coussins : coussin d'assise en plume avec élément central en polyuréthane "Performance".

Coussin dossier optionnel 51x41 cm avec rembourrage 100% duvet d'oie à secteurs.

Déhoussage : revêtement en tissu entièrement déhoussable et fixe dans la version en cuir. Commencer par enlever les bandes en aluminium extrudé. Répose sur de petits pieds Noirs, réglables, H 45 mm, avec patins glisseurs en nylon.

RECOMMANDATIONS SUR LES CUIR SOUPLE EMBOSSE' CROCODILE, PONY LOOK, ZEBRA LOOK ET PONY CENERE

Préciser à la commande le revêtement du coussin assis selon les combinaisons suivantes :

- Avec revêtement structure en Cuir souple embossé crocodile, le coussin assis sera toujours réalisé avec Pelle Lodge et Nabuk ;
- Avec revêtement structure en Pony Look, Zebra Look et Pony Cenere, le coussin assis sera toujours réalisé en Pelle Aspen et Lodge.

La finition "Brandy", étudié par le Minotti Studio et proposé en exclusif, il est obtenue avec une travaille manuelle de qualité extrême, à exaltation du brossage de l'aluminium inclus des nuances naturelles, qui rendons unique chaque pièce fabriqué.

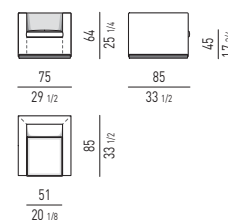

FINITURA FASCIA STRIP FINISH

ALLUMINIO ALUMINIUM

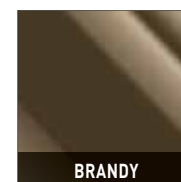

WEDGE

nendo design



Finiture piano:

- vetro stratificato, temperato, bisellato, spessore mm 12+8, ottenuto accoppiando un vetro bronzato con un piano di vetro extra-chiaro;
- MDF, spessore mm 25, impiallacciato Lauro Faia, spazzolato, laccato a poro aperto color Moka e superficie inferiore laccata lucido color Moka.
Nella versione con piano in vetro, le rispettive lastre sono forate per permettere il fissaggio delle piastre superiori alle gambe.
Finiture gambe:
- metallo satinato, verniciato color Malto;
- acciaio lucido.
Scivolante protettivo in ABS.

Top finishes:

- laminated, tempered, beveled glass, 12+8 mm thick, composed of a bronzed glass sheet laminated to a top sheet of extra-clear glass;
- MDF, 25 mm thick, with brushed Louro Faia veneer, open pore Moka colour lacquer finish, and lower surface with Moka colour glossy lacquer finish.
In the glass top version, the respective glass sheets are drilled to allow attachment of the upper mounting plates to the legs.
Legs finishes:
- satin finish metal, varnished Malt colour;
- polished steel.
Protective ABS glides.

Platte in folgenden Ausführungen:

- Verbundglas, gehärtet, geschliffen, Stärke 12+8 mm, Kombination von bronziertem mit extraweißem Glas;
- MDF, Stärke 25 mm, furniert mit gebürstetem, offenporig mokkafarbig lackiertem Louro Faia Holz, Unterseite glänzend mokkafarbig lackiert.
Bei der Variante mit Glasplatte, sind die Platten gelocht, um die oberen Platten an den Beinen befestigen zu können.
Beine in folgenden Ausführungen:
- Satiniertes, in der Farbe Malz lackiertes Metall;
- glänzender Stahl.
Gleitschutz aus ABS.

Finitions plateau :

- verre feuilleté, trempé, biseauté, épaisseur 12+8 mm, obtenu en couplant un verre bronzé avec une plaque de verre transparent extra-clair ;
- MDF, épaisseur 25 mm, plaqué Louro Faia, brossé, laqué à pores ouverts couleur Moka et dessous laqué brillant couleur Moka.
Dans la version avec plateau en verre, les plaques sont percées afin de pouvoir fixer les plaques supérieures sur les pieds.
Finitions pieds :
- métal satiné, peint couleur Malt ;
- acier brillant.
Patins glisseurs en ABS.

PIANO VETRO BRONZATO | BRONZED GLASS TOP

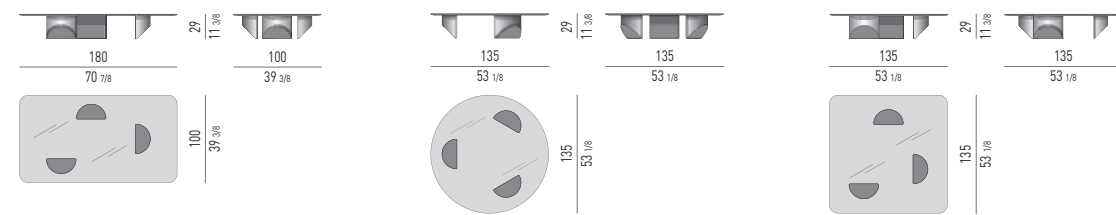

PIANO LAURO FAIA | LOURO FAIA TOP

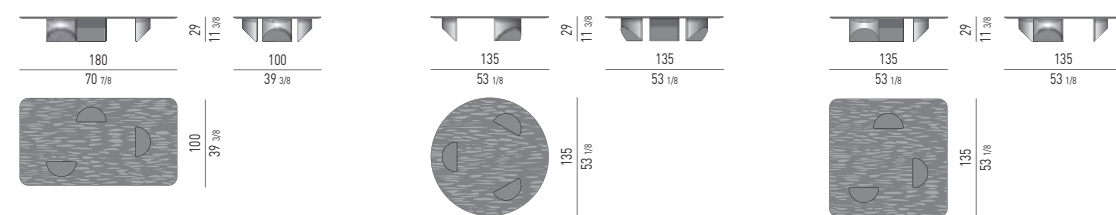

FINITURE PIANO TOP FINISHES

VETRO GLASS

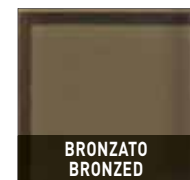

LAURO FAIA LOURO FAIA



FINITURE GAMBE LEGS FINISHES

METALLO SATINATO SATIN METAL



METALLO METAL



BANGLE

Rodolfo Dordoni design



Piano: in vetro bronzato temperato, bisellato, spessore mm 10.
Base: lamiera di alluminio curvata, spessore mm 15, predisposta di snodo di rotazione formato da una cerniera che è in grado di accogliere le varie dimensioni di piano.
Esternamente la base è verniciata lucido color Caffè, mentre internamente è verniciata lucido color Oro Chiaro con fermaglio di chiusura in finitura Oro Chiaro Lucido.
Piedini regolabili in metallo verniciato color Caffè con scivolante in ABS.

Top: in bronzed glass, tempered and beveled, 10 mm thick.
Base: curved aluminium sheet, 15 mm thick, fitted with a pivot joint consisting of a hinge that can accommodate the various-sized tops.
The base exterior is varnished polished Coffee colour, while the interior is varnished polished Light Gold colour with clasp in Polished Light Gold finish.
Adjustable Coffee colour varnished metal feet with ABS glides.

Platte: Aus bronziertem, gehärtetem Glas, geschliffen, Stärke 10 mm.
Grundgestell: Gebogenes Aluminiumblech, Stärke 15 mm, versehen mit einem drehbaren Gelenk bestehend aus einem Scharnier, das die Anpassung an die verschiedenen Dimensionen der einzelnen Platten ermöglicht.
Außen ist das Gestell glänzend kaffeeartig lackiert, während der innere Teil glänzend hellgolden lackiert ist mit glänzend hellgoldenem Verschluss.
Verstellbare kaffeeartig lackierte Metallfüßchen mit Gleitschutz aus ABS.

Plateau : en verre bronze trempé, biseauté, épaisseur 10 mm.
Piètement : tôle d'aluminium cintrée, épaisseur 15 mm, dotée d'un pivot de rotation formé d'une charnière en mesure d'accueillir les différentes dimensions de plateau.
À l'extérieur, le piètement est laqué brillant couleur Café, tandis que l'intérieur est laqué brillant couleur Or Clair avec fermoir finition Or Clair Brillant.
Petits pieds réglables en métal peint couleur Café avec patins glisseurs en ABS.

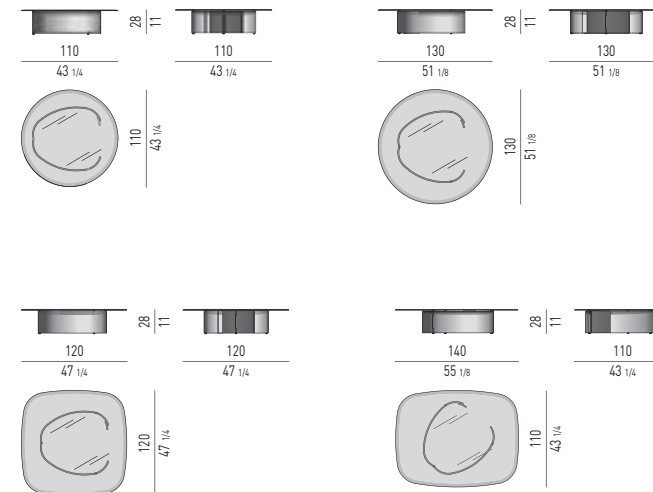

FINITURA PIANO TOP FINISH

VETRO GLASS

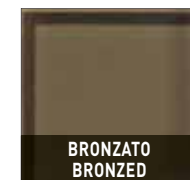

FINITURA BASE-ESTERNA EXTERNAL-BASE FINISH

ALLUMINIO ALUMINIUM



FINITURA BASE-INTERNA INTERNAL-BASE FINISH

ALLUMINIO ALUMINIUM



FINITURA FERMAGLIO CLASP FINISH

ALLUMINIO ALUMINIUM

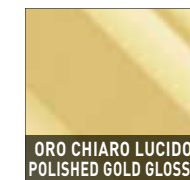



PANCHE

Struttura: portante in HPL con piano in legno multistrati. Imbottitura in poliuretano espanso a quote differenziate accoppiata a fibra termolegata traspirante. Cornice perimetrale in metallo satinato, verniciato color Malto. **Sfoderabilità:** il rivestimento è completamente sfoderabile sia nella versione in tessuto che in pelle. **Gambe:** lame in alluminio satinato, spessore mm 15, verniciate color Malto. Piedini regolabili in metallo verniciato color Malto. Scivolante protettivo in ABS.

SIDE TABLES / CONSOLLE

Finiture piano:
- MDF, spessore mm 16, impiallacciato wengé spazzolato, laccato a poro aperto color Moka;
- marmo Zebrino, spessore mm 16, sagomato;
- vetro retroverniciato nero, spessore mm 8.
Cornice perimetrale in metallo satinato, verniciato color Malto. Tutti i piani sono supportati da un pannello strutturale di alluminio stratificato, verniciato Nero opaco. Side table da cm 160 e consolle da cm 160 hanno il piano in marmo diviso in due parti. **Gambe:** lame in alluminio satinato, spessore mm 15, verniciate color Malto. Piedini regolabili in metallo verniciato color Malto. Scivolante protettivo in ABS.

BENCHE

Struttura: structure made of HPL with a layer of plywood. Padding in variable-density polyurethane foam bonded to breathable heat-bonded fiber. Satin finish metal perimeter frame, varnished Malt colour. **Covers:** fully removable both in fabric and leather. **Legs:** 15 mm thick satin finish aluminium blades, varnished Malt colour. Adjustable metal feet painted Malt colour. Protective ABS glides.

SIDE TABLES / CONSOLE TABLE

Top finishes:
- MDF, 16 mm thick, with brushed wenge veneer, open pore Moka colour lacquer finish;
- Zebrino marble, 16 mm thick, contoured;
- Black backpainted glass, 8 mm thick.
Satin finish metal perimeter frame, varnished Malt colour. All tops are supported by a structural panel in laminated aluminium, matt Black varnished finish. Marble tops of the 160 cm side table and console table are divided into two pieces. **Legs:** 15 mm thick satin finish aluminium blades, varnished Malt colour. Adjustable metal feet varnished Malt colour. Protective ABS glides.

BANKEN

Struktur: Sitzfläche aus HPL mit Oberfläche aus Schichtholz. Polsterung aus unterschiedlich dick geschäumtem Polyurethan und selbstbindender Faser. Umrahmung aus satiniertem, malzfarbig lackiertem Metall. **Abziehbarkeit:** der Bezug ist komplett abziehbar sowohl in Stoff als auch in Leder. **Beine:** Satiniert malzfarbig lackierte Aluminiumleisten, Stärke 15 mm. Verstellbare, malzfarbig lackierte Füßchen. Gleitschutz aus ABS.

SIDE TABLES / KONSOLE

Tischplatte:
- MDF, Stärke 16 mm, furniert mit offenporig mokkafarbig lackiertem gebürstetem Wenge;
- Zebrino Marmor, Stärke 16 mm, formgeschnitten;
- rückseitig schwarz lackiertes Glas, Stärke 8 mm.
Umrandung aus satiniertem, in der Farbe Malz lackiertem Metall. Alle Platten liegen auf einer darunterliegenden Stützplatte aus laminiertem, mattschwarz lackiertem Aluminium auf. Die Side table und der Konsole mit 160 cm Länge haben eine aus zwei Teilen bestehende Platte. **Beine:** Eine flache, satinierte Aluminiumstrebe, Stärke 15 mm, in der Farbe Malz lackiert. Regulierbare Metallfüßchen, in der Farbe Malz lackiert. Gleitschutz aus ABS.

BANCS

Structure : soutien en HPL avec plateau en contreplaqué. Rembourrage en polyuréthane expansé à hauteurs différentes, doublé de fibre thermoliée respirante. Cadre périmétrique en métal satiné, laqué couleur Malt. **Déhoussage :** revêtement en tissu et en cuir entièrement déhoussable. **Pieds :** lames en aluminium satiné, épaisseur 15 mm, laqué couleur Malt. Petits pieds réglables en métal peint couleur Malt. Patins glisseurs en ABS.

SIDE TABLES / CONSOLE

Finitions plateau :
- MDF épaisseur 16 mm, plaqué wengé brossé, laqué à pores ouverts couleur Moka ;
- marbre Zebrino, épaisseur 16 mm, façonné ;
- verre rétro-laqué Noir, épaisseur 8 mm.
Cadre périmétrique en métal satiné, laqué couleur Malt. Tous les plateaux sont doublés d'un panneau structural en aluminium stratifié, laqué Noir mat. Le plateau en marbre de side table et de console de 160 cm est divisé en deux parties. **Pieds :** lames en aluminium satiné, épaisseur 15 mm, laqué couleur Malt. Petits pieds réglables en métal laqué couleur Malt. Patins glisseurs en ABS.

PANCHE | BENCHE

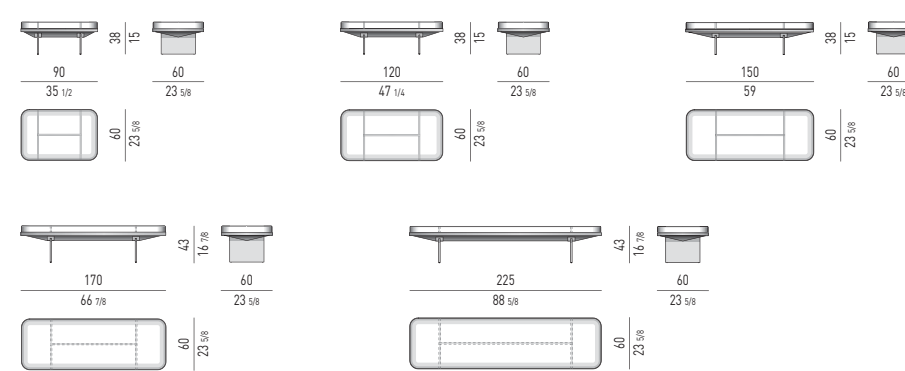

CONSOLLE | CONSOLE TABLE

PIANO MARMO ZEBRINO / ZEBRINO MARBLE TOP

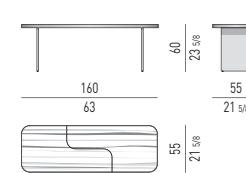

CONSOLLE | CONSOLE TABLE

PIANO WENGÉ / WENGE TOP

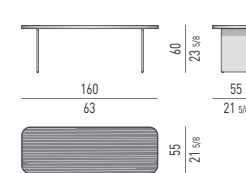

CONSOLLE | CONSOLE TABLE

PIANO VETRO / GLASS TOP

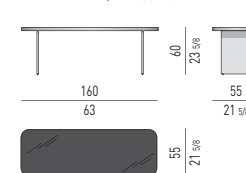

SIDE TABLES

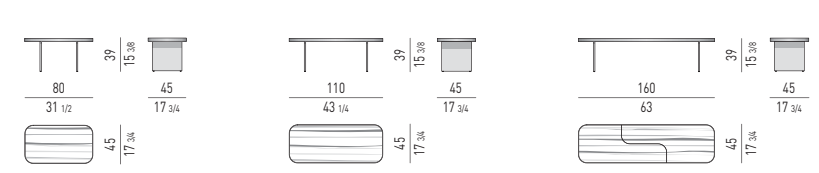

SIDE TABLES

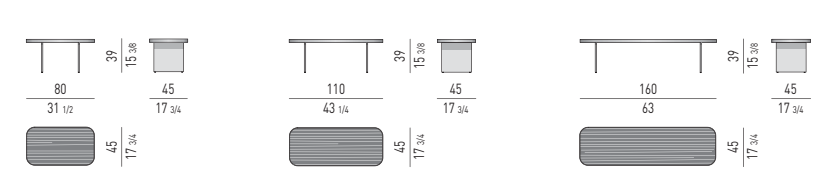

SIDE TABLES

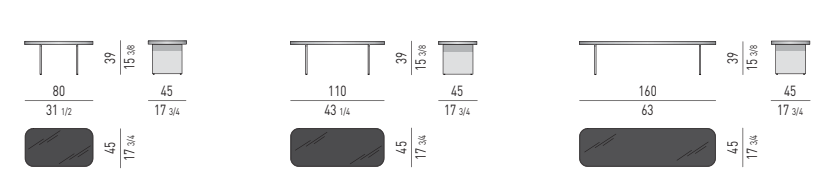

FINITURE PIANO TOP FINISHES

MARMO MARBLE

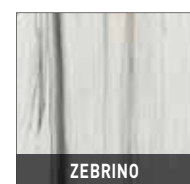

WENGÉ WENGE



VETRO RETROVERNICIATO BACKPAINTED GLASS



FINITURA GAMBE LEGS FINISH

ALLUMINIO SATINATO SATIN ALUMINIUM



RICHER

Rodolfo Dordoni design

Struttura: piano superiore e inferiore - spessore mm 6 - e schienale interno in alluminio satinato, verniciati color Malto. Lo schienale è rivestito esternamente in multistrati impiallacciato larice spazzolato laccato a poro aperto color Liquirizia. Solo il tavolino Ø cm 60 H44 prevede al suo interno un vassoio Lazy Susan, impiallacciato larice spazzolato laccato a poro aperto color Liquirizia, fissato al piano inferiore e comprensivo di movimento girevole a 360°. Appoggio a terra tramite base in MDF laccata Nero opaco con piedini regolabili.

Structure: upper top, lower base - 6 mm thick - and interior back in satin finish aluminium, varnished Malt colour. The back exterior is clad in brushed larch veneer plywood with open pore Licorice colour lacquer finish. Only the Ø 60 H44 coffee table comes with a Lazy Susan tray, brushed larch veneer, open pore Licorice colour lacquer finish, attached to the lower top and including 360° swivel movement. Sits on base in MDF with matt lacquer Black colour finish and adjustable feet.

Struktur: Bestehend aus einer oberen und einer unteren Platte - Stärke 6 mm - verbunden durch eine Rückseite, dessen Innenseite aus satiniertem, in der Farbe Malz lackiertem Aluminium besteht. Die Außenseite ist mit Schichtholz belegt, furniert mit gebürsteter Lärche, offenporig lakritzefarbig lackiert. Nur der Tisch mit den Abmessungen Ø cm 60 H44 sieht eine drehbare Platte vor, Lazy Susan, furniert mit gebürsteter Lärche, offenporig lakritzefarbig lackiert, die an der unteren Platte befestigt und um 360° drehbar ist. Bodengestell aus matt schwarz lackiertem MDF mit verstellbaren Füßchen.

Structure : plateau supérieur, plateau inférieur - épaisseur 6 mm - et partie interne du dos en aluminium satiné, laqués couleur Malto. La partie externe du dos est revêtue de multiplis plaqué mélèze brossé, laquée à pores ouverts couleur Réglisse. Seule la petite table Ø 60 H44 cm arbore un plateau Lazy Susan, plaqué mélèze brossé laqué à pores ouverts couleur Réglisse, fixé au plateau inférieur et doté d'un mouvement pivotant à 360°. Appui au sol avec base en MDF laqué Noir mat avec petits pieds réglables.

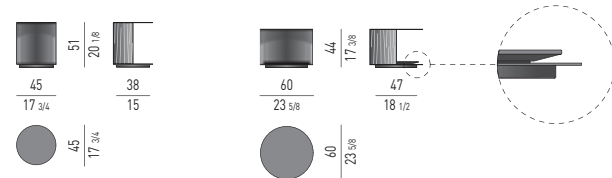

A | B

(A): cm 4 / 1 5/8
(B): cm 3,2 / 1 1/4

LAZY SUSAN
Ø cm 50 / 19 5/8
MOVIMENTO GIREVOLE A 360°
360° SWIVEL MOVEMENT

FINITURA PIANI E INTERNO STRUTTURA TOPS AND INTERNAL STRUCTURE FINISH

ALLUMINIO SATINATO
SATIN ALUMINIUM



MALTO | MALT

FINITURA LAZY SUSAN ED ESTERNO STRUTTURA LAZY SUSAN AND EXTERNAL STRUCTURE FINISH

LARICE
LARCH



LIQUIRIZIA
LICORICE

FINITURA BASE BASE FINISH

LACCATO OPACO
MATT LACQUERED

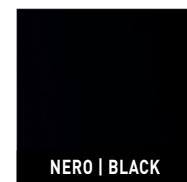

NERO | BLACK

BAILLY

Rodolfo Dordoni design

Struttura: interna in MDF, sagomata; esterna in compensato multistrati curvato, impiallacciato in Lauro Faia, spazzolato, laccato a poro aperto color Moka. Anello superiore in metallo, sezione mm 10 H50, finitura Oro Chiaro Lucido oppure satinato verniciato color Malto.
Finiture piano:
- marmo Zebrino, spessore mm 16, bisellato nella parte superiore;
- vetro Nero in pasta, spessore mm 15, bisellato nella parte superiore.
Scivolante in feltro nei tavolini Ø cm 35 e 52.
Scivolante in feltro con piedini regolabili nei tavolini Ø cm 92 e 122.

Structure: interior in contoured MDF, exterior in curved plywood with brushed Louro Faia veneer, open pore Moka colour lacquer finish.
Upper metal ring, 10 H50 mm section, Polished Light Gold finish or satin varnished Malt colour finish.
Top finishes:
- Zebrino marble, 16 mm thick, upper part beveled;
- Black pâte de verre glass, 15 mm thick, upper part beveled.
Felt slides on 35 and 52 cm Ø tables.
Adjustable metal feet with felt slides on 92 and 122 cm Ø tables.

Struktur: Interne Struktur aus MDF, formgeschritten, externe Struktur aus gebogenem Sperrholz, furniert mit gebürstetem, offenporig mokkafarbig lackiertem Louro Faia. Oberer Umrandungsring aus Metall, Querschnitt 10 H50 mm, glänzend hellgold oder satiniert in der Farbe Malz lackiert.
Platte in folgenden Ausführungen:
- Zebrino Marmor, Stärke 16 mm, mit abgeschrägt geschliffenem Oberrand;
- schwarze Glaspaste, Stärke 15 mm, mit abgeschrägt geschliffenem Oberrand. Gleitschutz aus Filz bei den Tischen mit Ø 35 und 52 cm. Gleitschutz aus Filz und verstellbare Füßchen bei den Tischen mit Ø 92 und 122 cm.

Structure : interne en MDF, façonnée, externe en contreplaqué multiplis cintré, plaqué Louro Faia, brossé, laqué à pores ouverts couleur Moka. Anneau supérieur en métal, section 10 H50 mm, finition Or Clair Brillant ou satiné laqué couleur Malto.
Finitions plateau :
- marbre Zebrino, épaisseur 16 mm, chanfrein supérieur ;
- pâte de verre Noir, épaisseur 15 mm, chanfrein supérieur.
Patins glisseurs en feutre pour les petites tables Ø 35 et 52 cm. Patins glisseurs en feutre avec petits pieds réglables pour les petites tables Ø 92 et 122 cm.



PIANO MARMO | MARBLE TOP

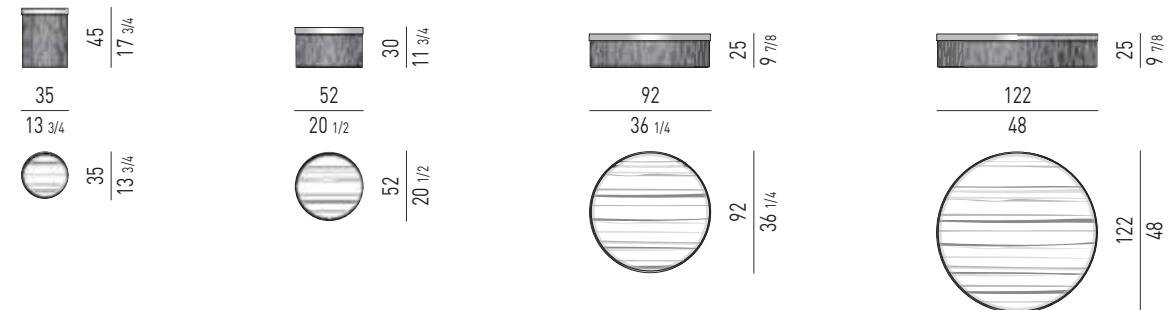

PIANO VETRO | GLASS TOP

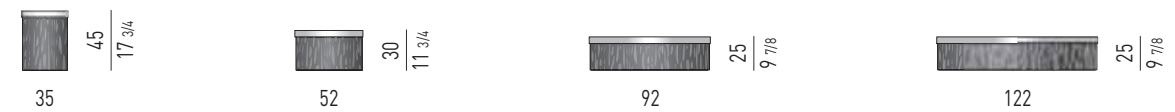

FINITURE PIANO TOP FINISHES

VETRO
GLASS



NERO IN PASTA
BLACK PÂTE DE VERRE

MARMO
MARBLE

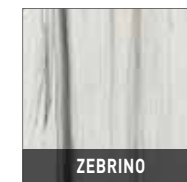

ZEBRINO

FINITURE ANELLO SUPERIORE UPPER RING FINISHES

METALLO
METAL

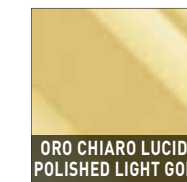

ORO CHIARO LUCIDO
POLISHED LIGHT GOLD

METALLO SATINATO
SATIN METAL



MALTO | MALT

FINITURA STRUTTURA STRUCTURE FINISH

LAURO FAIA
LOURO FAIA



MOKA

ANISH

Rodolfo Dordoni design



Struttura: metallo, spessore mm 6.

Finiture struttura:

- metallo cromato;
- metallo satinato verniciato color Malto.
- Scivolante protettivo in Hytrel®.

Structure: in metal, 6 mm thick.

Structure finishes:

- metal with Chrome finish;
- satin finish metal, varnished Malt colour.
- Protective Hytrel® glides.

Struktur: aus Metall, Stärke 6 mm.

Struktur in folgenden Ausführungen:

- Metall verchromt;
- Metall satiniert, in der Farbe Malz lackiert.
- Gleitschutz aus Hytrel®.

Structure : en métal, épaisseur 6 mm.

Finitions structure :

- métal Chromé ;
- métal satiné laquée couleur Malz.
- Patins glisseurs en Hytrel®.

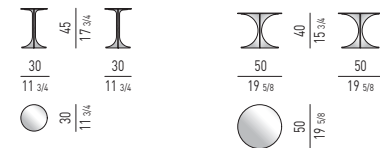

FINITURE FINISHES

METALLO METAL



METALLO SATINATO SATIN METAL



GRANT

Rodolfo Dordoni design



Finiture struttura:

- in metallo finitura Cromo lucido;
- in metallo verniciato Nero lucido.
- Piano:** vetro trasparente, effetto wavy, verniciato nei colori Ruggine, Oliva, Gelso e Fumo.
- Il piano è parzialmente incassato. Appoggio a terra tramite piedino di gomma colore Antracite.

Structure finishes:

- in metal with polished Chrome finish;
- in metal varnished polished Black.
- Top:** transparent wavy effect glass, painted in the following colours: Rust, Olive, Mulberry and Smoke.
- The top is partially recessed. Rests on an Anthracite colour rubber foot.

Struktur in folgenden Ausführungen:

- Metall glänzend verchromt;
- Metall glänzend schwarz lackiert.
- Platte:** aus transparentem Glas mit Welleneffekt, lackiert in folgenden Farben: Rostrot, Olivengrün, Maulbeere und Rauchgrau.
- Die Platte ist teilweise eingelegt. Bodenauflage mit anthrazitfarbigen Gummifüßchen.

Finitions structure :

- en métal finition Chrome brillant ;
- en métal laquée Noir brillant.
- Plateau :** verre transparent, effet wavy, laqué couleur Rouille, Olive, Mure ou Fumée.
- Le plateau est partiellement encastré. Repose sur de petits pieds en caoutchouc, couleur Anthracite.

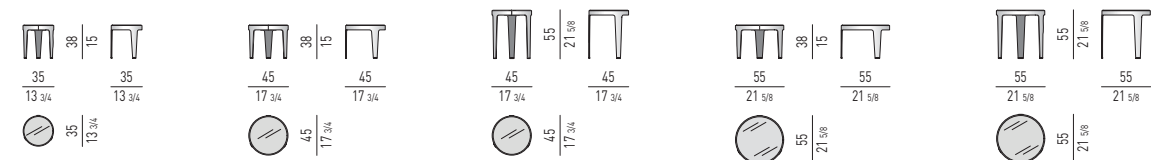

FINITURE PIANO TOP FINISHES

VETRO | GLASS WAVY

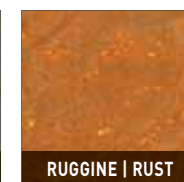
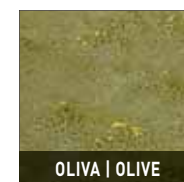

FINITURE STRUTTURA STRUCTURE FINISHES

METALLO METAL

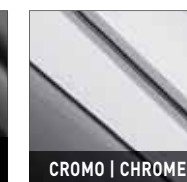
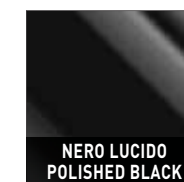

JEFF

Rodolfo Dordoni design



Struttura: in multistrati di pioppo impiallacciato larice spazzolato laccato a poro aperto color Liquirizia, rivestita internamente e sul bordo superiore in cuoio Nero. Piano di appoggio in vetro retroverniciato nei colori Warm Grey oppure Nero, spessore mm 6.
Base: in MDF laccato Nero opaco con piedini regolabili. Movimento girevole a 360°.
ACCESSORIO OPZIONALE
Alzata in metallo, finitura Black-Nickel lucido, con scivolante protettivo in feltro.

Structure: poplar plywood with brushed larch veneer, open pore Licorice colour lacquer finish, interior and upper edge clad in Black saddle-hide. Tray table-top in Warm Grey or Black backpainted glass, 6 mm thick.
Base: in MDF with matt Black lacquer finish and adjustable feet. 360° swivel movement.
OPTIONAL ACCESSORY
Metal raised tray, polished Black-Nickel finish, with protective felt slides.

Struktur: Pappel-Schichtholz, furniert mit gebürsteter Lärche, offenporig lakritzefarbig lackiert, innen und am oberen Rand mit schwarzem Kernleder beschichtet. Ablagefläche aus rückseitig lackiertem Glas in den Farben Warm Grey oder schwarz, Stärke 6 mm.
Soeket: Aus MDF mattschwarz lackiert mit verstellbaren Füßchen. Drehbar um 360°.
ACCESSOIRE ALS OPTION
Etagère aus Metall mit glänzendem Black-Nickel finish, Gleitschutz aus Filz.

Structure : en multiplis de peuplier plaqué mélèze brossé, laqué à pores ouverts couleur Réglisse, revêtement interne et du bord supérieur en cuir sellier Noir. Plateau en verre rétro-laqué couleur Warm Grey ou Noir, épaisseur 6 mm.
Piètemet : en MDF laqué Noir mat avec petits pieds réglables. Mouvement pivotant à 360°.
ACCESSOIRE EN OPTION
Présentoir assiette en métal, finition Black-Nickel brillant, avec patins en feutre.

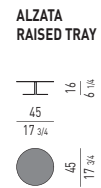
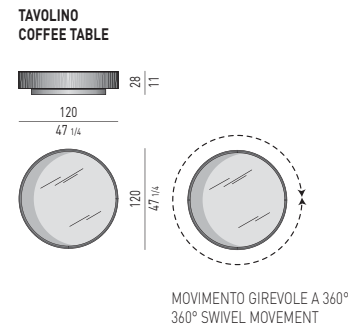

FINITURE PIANO TOP FINISHES

VETRO RETROVERNICIATO BACKPAINTED GLASS

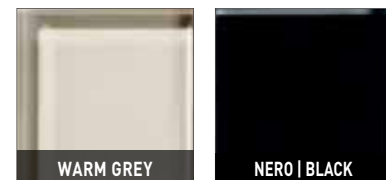

FINITURE | FINISHES

STRUTTURA ESTERNA EXTERNAL STRUCTURE

LARICE LARCH



STRUTTURA INTERNA INTERNAL STRUCTURE

CUOIO SADDLE-HIDE



FINITURA ALZATA RAISED TRAY FINISH

METALLO METAL



FINITURA BASE GIREVOLE SWIVEL BASE FINISH

LACCATO OPACO MATT LACQUERED

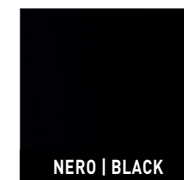

CESAR (UPDATE)

Rodolfo Dordoni design



Tavolino/pouf realizzato con stampata in poliuretano strutturale (Baydur® 60) disponibile nelle seguenti finiture:
- laccato lucido nei colori Azzurro, Betulla, Bianco, Moka, Blu, Prugna, Peltro, Petrolio, Granito, Ruggine, Sand, Celadon, Senape, Melograno, Verde, Viola e Rosso Ossido.
Nuovo colore 2019 Cipria.
- laccato opaco antigraffio nei colori Salvia, Bordeaux e Moka.
Scivolante protettivo in feltro.

Coffee table/ottoman made of structural polyurethane (BAYDUR® 60) available in the following finishes:
- glossy lacquer: Light Blue, Birch, White, Moka, Blue, Plum, Pewter, Petroleum, Granite, Rust, Sand, Celadon, Mustard, Pomegranate, Green, Purple and Oxide Red.
New colour in 2019 – Powder Pink.
- scratchproof matt lacquer in Sage, Bordeaux and Moka colours.
Protective felt glides.

Beistelltisch/Pouf realisiert aus gepresstem PU Hartschaum (Baydur® 60), erhältlich in folgenden Ausführungen:
- Glänzend in den Farben: Hellblau, Birke, Weiß, Mokka, Blau, Pflaume, Zinn, Petroleum, Granit, Rostrot, Sand, Celadon, Senf, Granatapfel, Grün, Violett und Oxyd Rot.
Die neue Farbe 2019: zartes Rosa.
- Kratzfest matt lackiert in den Farben: Salbeigrün, Bordeaux und Mokka.
Gleitschutz aus Filz.

Petite table/pouf réalisé en polyuréthane compact (BAYDUR® 60) moulé, disponible dans les finitions suivantes :
- laqué brillant couleur Bleu Clair, Bouleau, Blanc, Moka, Bleu, Prune, Étain, Pétrôle, Granit, Rostrot, Sand, Celadon, Moutarde, Grenade, Vert, Violet, Rouge Oxyde.
Nouvelle couleur 2019 Poudre.
- laqué mat anti-rayure couleur Sauge, Bordeaux ou Moka.
Patins glisseurs en feutre.

VERSIONE | VERSION "A"

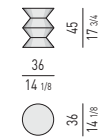

VERSIONE | VERSION "B"

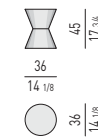

FINITURE FINISHES

LACCATO OPACO ANTIGRAFFIO SCRATCHPROOF MATT LACQUERED



NEW 2019 FINISHES

LACCATO LUCIDO GLOSSY LACQUERED



NEW 2019 FINISH

WEDGE DINING

endo design



Finiture piano:

- marmo Nero Marquina, spessore mm 20, sagomato;
- marmo Stone Grey, spessore mm 20, verniciato poliester lucido trasparente, sagomato;
- marmo Calacatta, spessore mm 20, sagomato;
- vetro stratificato, temperato, bisellato, spessore mm 12+8, ottenuto accoppiando un vetro bronzato con un piano di vetro extra-chiaro;
- MDF, spessore mm 20, impiallacciato in frassino, laccato a poro aperto colore Moka.

Nella versione con piano in vetro, le rispettive lastre sono forate per permettere il fissaggio delle piastre superiori alle gambe.

I piani in marmo e in essenza sono supportati da un pannello strutturale di alluminio stratificato, spessore mm 31, verniciato Nero opaco.

I piani in marmo Ø cm 160, 180 e 200 sono sempre divisi in 3 parti mentre i piani rettangolari cm 260x120, 280x120, 300x120 e i piani a botte cm 290x130 e 310x130 sono sempre divisi in due parti.

Finiture gambe:

- metallo satinato verniciato color Malto, solo in abbinamento ai piani in marmo e in essenza;
- acciaio lucido, solo in abbinamento ai piani in marmo e in essenza;
- metallo impiallacciato wengé spazzolato, laccato a poro aperto colore Moka, solo in abbinamento al piano in vetro.

Le gambe con finitura wengé hanno una struttura interna in metallo satinato, verniciato color Malto, successivamente accoppiata alla lastra di metallo esterna impiallacciata wengé.

Piedini regolabili in metallo verniciato color Malto oppure in acciaio lucido in abbinamento alle finiture delle gambe.

Scivolante protettivo in ABS.

Top finishes:

- Nero Marquina marble, 20 mm thick, contoured;
- Stone Grey marble, 20 mm thick, glossy transparent polyester coating, contoured;
- Calacatta marble, 20 mm thick, contoured;
- laminated, tempered, beveled glass, 12+8 mm thick, composed of a bronzed glass sheet laminated to a top sheet of extra-clear glass;
- 20 mm MDF with ash veneer, open pore Moka colour lacquer finish.

In the glass top version, the respective glass sheets are drilled to allow attachment of the upper mounting plates to the legs.

The marble and wood tops are supported by a laminated aluminium structural panel, 31 mm thick, varnished matt Black.

The 160, 180 and 200 cm Ø marble tops are always divided into three parts, while the 260x120, 280x120, 300x120 cm rectangular tops and the 290x130 and 310x130 cm barrel-shaped tops are always divided into two parts.

Legs finishes:

- satin finish metal varnished Malt colour, available only with marble and wood tops;
- polished steel, available only with marble and wood tops;
- metal with brushed wenge veneer, open pore Moka colour lacquer finish, available only with glass top.

Legs with wenge finish have internal structure in satin finish metal, varnished Malt colour, then laminated to an external metal sheet with wenge veneer.

Adjustable metal feet varnished Malt colour, or polished steel to match the legs finishes.

Protective ABS glides.

Platte in folgenden Ausführungen:

- Schwarzer Marquina Marmor, Stärke 20 mm, formgeschnitten;
- Stone Grey Marmor, Stärke 20 mm, mit transparentem Polyester glänzend lackiert, formgeschnitten;
- Calacatta Marmor, Stärke 20 mm, formgeschnitten;
- Verbundglas, gehärtet, geschliffen, Stärke 12+8 mm, Kombination von bronziertem mit extraweißem Glas;
- MDF, Stärke 20 mm, furniert mit offenporig mokkafarbig lackierter Esche.

Bei der Variante mit Glasplatte, sind die Platten gelocht, um die oberen Platten an den Beinen befestigen zu können.

Die Platten aus Marmor und Holz liegen auf einer strukturellen Stützplatte auf, Stärke 31 mm, mattschwarz lackiert.

Die Marmorplatten mit Ø 160, 180 und 200 cm bestehen immer aus drei Teilen, während die rechteckigen Platten mit den Abmessungen 260x120, 280x120, 300x120 cm und die bootförmigen in den Maßen 290x130 und 310x130 cm immer aus 2 Teilen bestehen.

Beine in folgenden Ausführungen:

- Satiniertes, in der Farbe Malz lackiertes Metall verfügbar nur mit Tischplatten aus Marmor und Holz;
- Stahl glänzend, verfügbar nur mit Tischplatten aus Marmor und Holz;
- Metall mit Belag aus gebürstetem, offenporig mokkafarbig lackiertem Wenge verfügbar nur mit Glasplatten.

Die Beine mit der Ausführung in Wenge haben eine interne Struktur aus satiniertem, in der Farbe Malz lackiertem Metall, die dann mit der externen, mit Wenge belegten Metallplatte verbunden wird.

Verstellbare Metallfüßchen, in der Farbe Malz lackiert oder, passend zur Ausführung der Beine aus glänzendem Stahl.

Gleitschutz aus ABS.

Finitions plateau :

- marbre Nero Marquina, épaisseur 20 mm, façonné ;
- marbre Stone Grey, épaisseur 20 mm, laqué polyester brillant transparent, façonné ;
- marbre Calacatta, épaisseur 20 mm, façonné ;
- verre feuilleté, trempé, biseauté, épaisseur 12+8 mm, obtenu en couplant un verre bronze avec une plaque de verre transparent extra-clair ;
- MDF, épaisseur 20 mm, plaqué frêne, laqué à pores ouverts couleur Moka.

Dans la version avec plateau en verre, les plaques sont percées afin de pouvoir fixer les plaques supérieures sur les pieds.

Les plateaux en marbre et en essence de bois sont doublés d'un panneau structural en aluminium stratifié, épaisseur 31 mm, laqué Noir mat.

Les plateaux en marbre Ø 160, 180 et 200 cm sont toujours divisés en 3 parties, tandis que les plateaux rectangulaires 260x120, 280x120, 300x120 cm et les plateaux tonneau 290x130 et 310x130 cm sont toujours divisés en deux.

Finitions pieds :

- métal satiné laqué couleur Malt, seulement assortis aux plateaux en marbre et en essence de bois ;
- acier brillant, seulement assortis aux plateaux en marbre et en essence de bois ;
- métal laqué wengé brossé, laqué à pores ouverts couleur Moka, seulement assortis au plateau en verre.

Les pieds finition wengé ont une structure interne en métal satiné, laquée couleur Malt, successivement couplée avec la plaque externe en métal plaqué wengé.

Petits pieds réglables en métal laqué couleur Malt ou en acier brillant, assortis aux finitions des pieds.

Patins glisseurs en ABS.

PIANO VETRO BRONZATO | BRONZED GLASS TOP

PIANI ROTONDI | ROUND TOPS

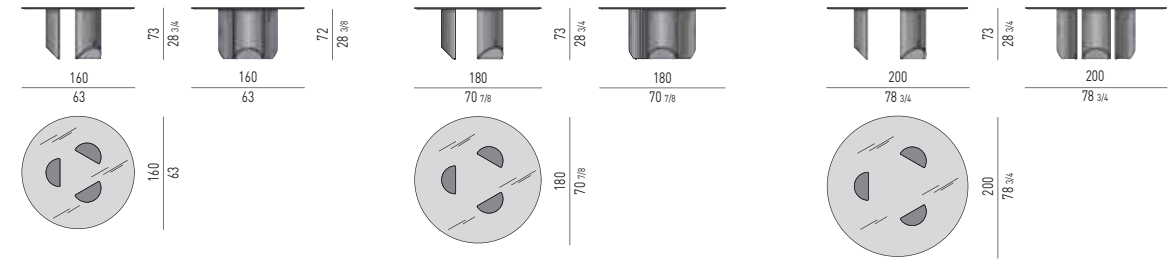

PIANI RETTANGOLARI | RECTANGULAR TOPS

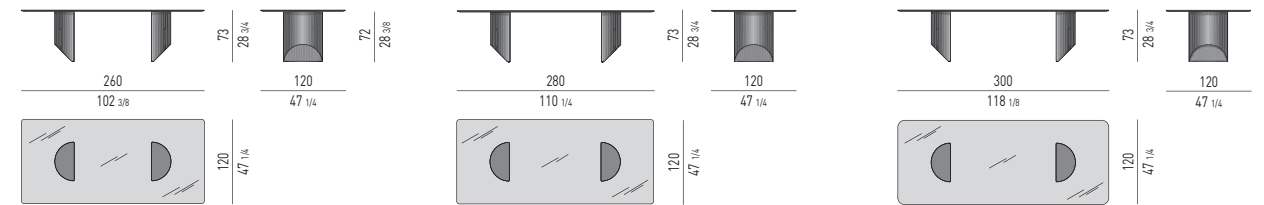

PIANI A BOTTE | BARREL-SHAPED TOPS

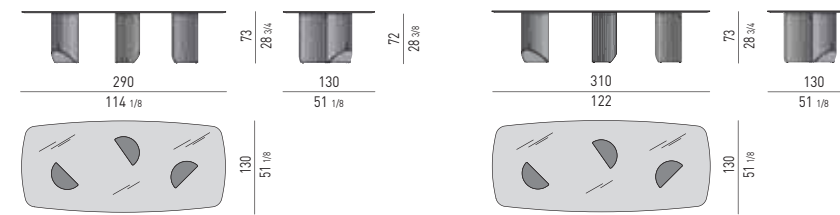

PIANO MARMO CALACATTA | CALACATTA MARBLE TOP

PIANI ROTONDI | ROUND TOPS

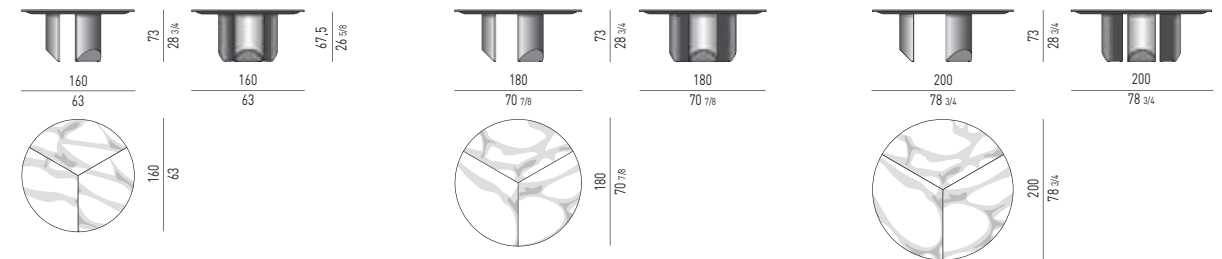

PIANI RETTANGOLARI | RECTANGULAR TOPS

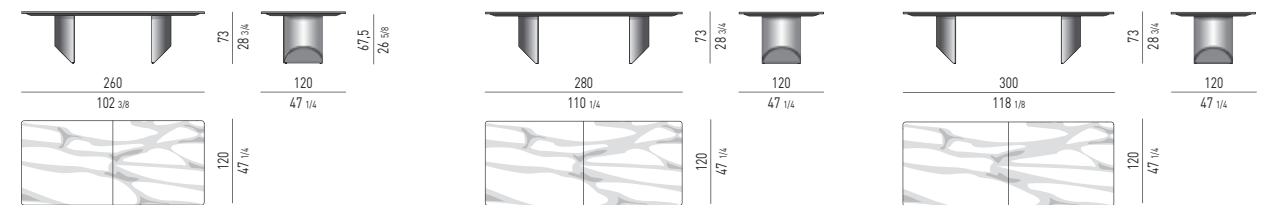

PIANI A BOTTE | BARREL-SHAPED TOPS

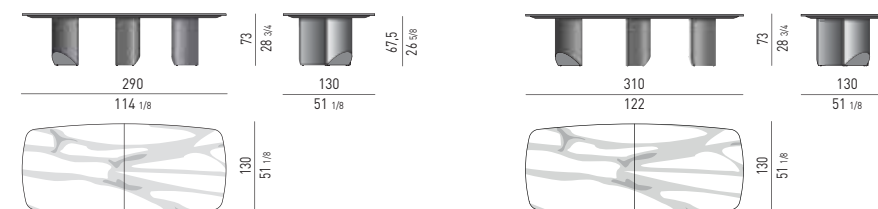

FINITURE PIANO TOP FINISHES

VETRO GLASS



MARMO MARBLE



FRASSINO ASH



FINITURE GAMBE LEGS FINISHES

METALLO SATINATO SATIN METAL



WENGÉ WENGE



* PIANO IN VETRO ABBINATO SOLO ALLE GAMBE WENGÉ
GLASS TOP ONLY COMBINED TO WENGE LEGS

PIANO MARMO STONE GREY | STONE GREY MARBLE TOP

PIANI ROTONDI | ROUND TOPS

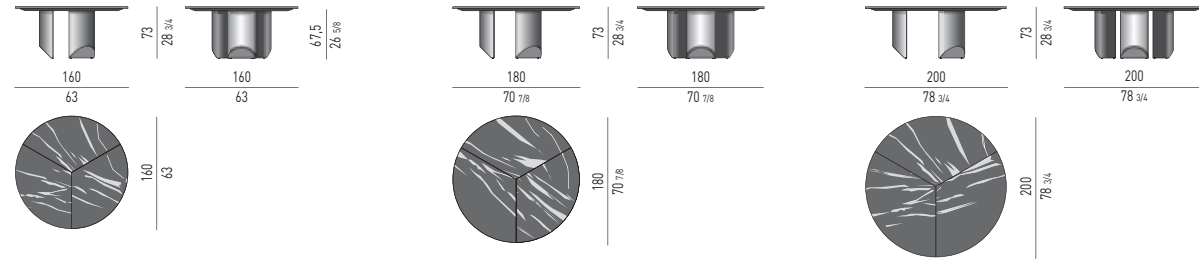

PIANI RETTANGOLARI | RECTANGULAR TOPS

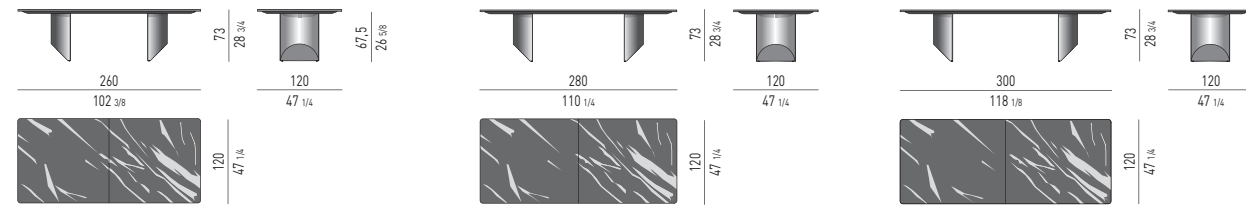

PIANI A BOTTE | BARREL-SHAPED TOPS

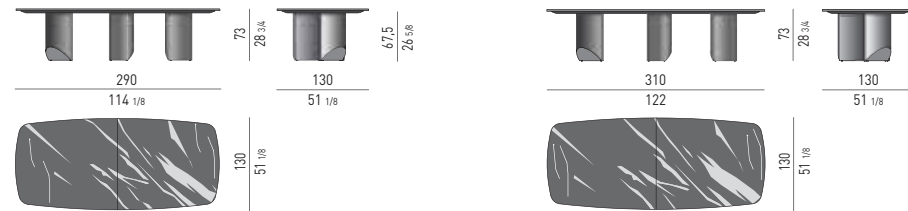

PIANO MARMO NERO MARQUINA | BLACK MARQUINA MARBLE TOP

PIANI ROTONDI | ROUND TOPS

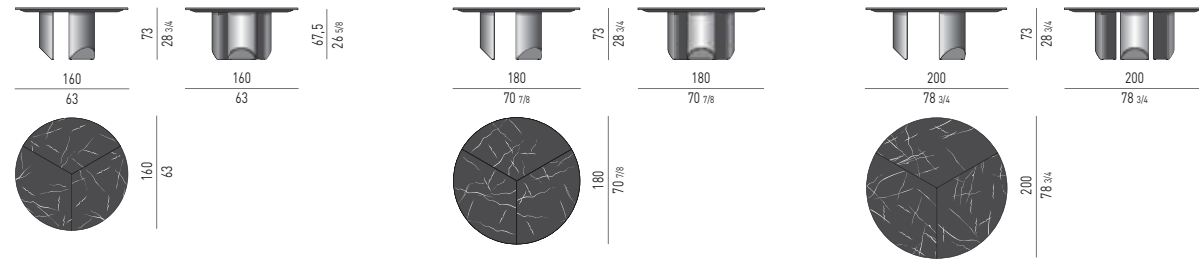

PIANI RETTANGOLARI | RECTANGULAR TOPS

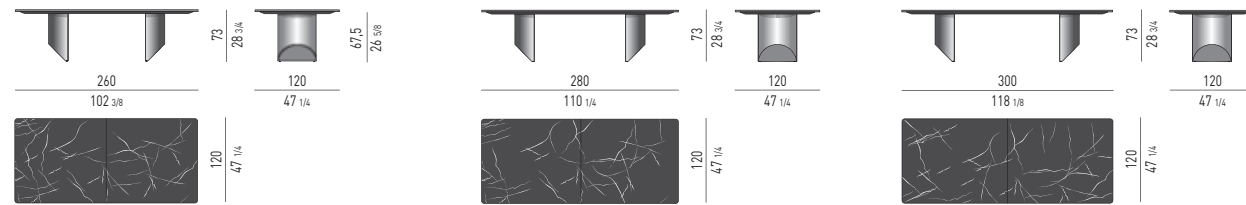

PIANI A BOTTE | BARREL-SHAPED TOPS

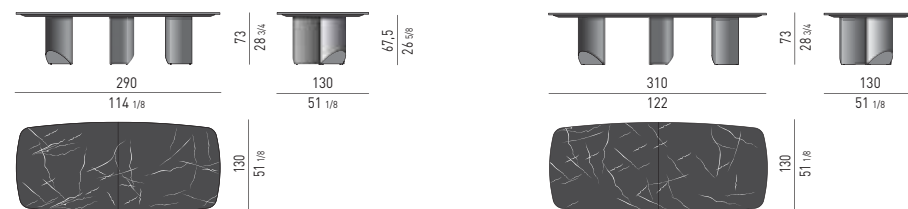

PIANO FRASSINO | ASH TOP

PIANI ROTONDI | ROUND TOPS

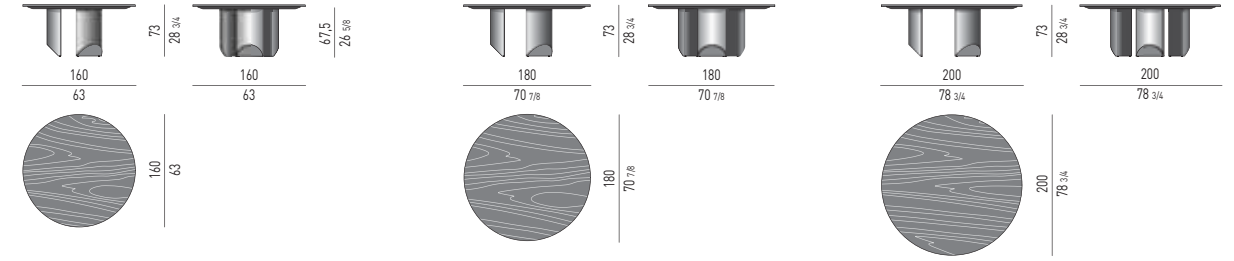

PIANI RETTANGOLARI | RECTANGULAR TOPS

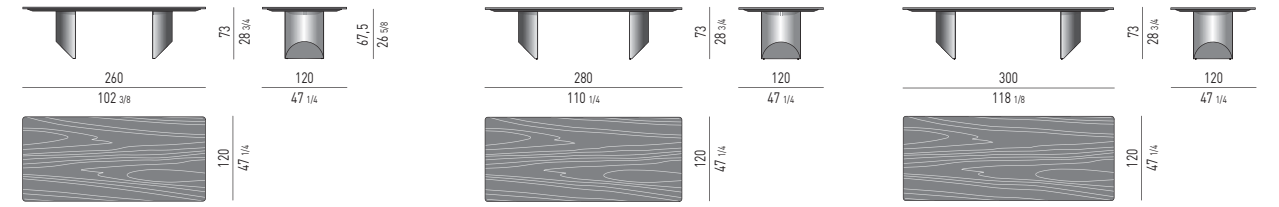

PIANI A BOTTE | BARREL-SHAPED TOPS

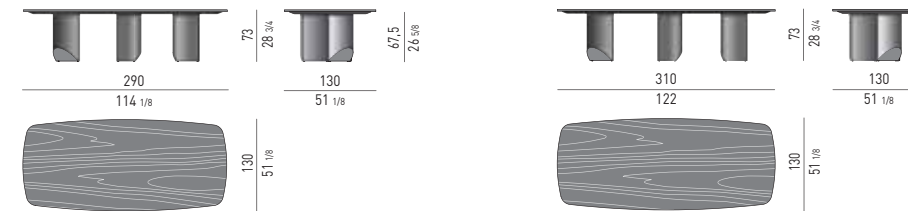



TAVOLO DINING

Finiture piano:

- marmo Calacatta, spessore 20 mm, sagomato;
- marmo Stone Grey, spessore 20 mm, verniciato poliestere lucido trasparente, sagomato;
- MDF, spessore mm 25, impiallacciato in frassino, laccato a poro aperto colore Moka (disponibile solo per i tavoli da Ø cm 160 e 180).

Nei tavoli Ø cm 160 e 180 il piano è accoppiato ad un pannello inferiore strutturale in alluminio stratificato, verniciato Nero opaco.

Base: metallo tubolare, Ø mm 60 - per il tavolo Ø cm 120 - e Ø mm 100 - per i piani Ø cm 160 e 180 -, finitura Black-Nickel lucido o verniciata lucido color Peltro, con piastra inferiore nella stessa finitura e piastra superiore verniciata Nero opaca. La base è dotata di piedini in DELRIN® (materiale plastico ad alta resistenza), H 5 mm, per appoggio a pavimento. In dotazione, piedini sostitutivi H mm 15, suggeriti per appoggio su tappeto.

TAVOLO LOUNGE (UPDATE)

Finiture piano:

- marmo Calacatta, spessore 20 mm, sagomato;
- marmo Stone Grey, spessore 20 mm, verniciato poliestere lucido trasparente, sagomato.
- MDF, spessore mm 25, impiallacciato in frassino, laccato a poro aperto colore Moka (disponibile solo per il tavolo da Ø cm 160).

Il tavolo Ø cm 160 è accoppiato ad un pannello inferiore strutturale in alluminio stratificato, verniciato Nero opaco.

Base: metallo tubolare, Ø mm 60 - per il tavolo cm 130x75 e Ø cm 120 - e Ø mm 100 - per il piano Ø cm 160 -, finitura Black-Nickel lucido o verniciata lucido color Peltro, con piastra inferiore nella stessa finitura e piastra superiore verniciata Nero opaca. La base è dotata di piedini in DELRIN® (materiale plastico ad alta resistenza), H 5 mm, per appoggio a pavimento. In dotazione, piedini sostitutivi H mm 15, suggeriti per appoggio su tappeto.

DINING TABLE

Top finishes:

- Calacatta marble, 20 mm thick, contoured;
- transparent glossy polyester painted finish Stone Grey marble, 20 mm thick, contoured;
- MDF, 25 mm thick with brushed ash veneer, open pore Moka colour lacquer finish (available only for 160 and 180 cm Ø tables).

For the 160 and 180 cm Ø tables, the top is laminated to a lower structural panel in laminated aluminium, varnished matt Black.

Base: metal tube, 60 mm Ø - for the 120 cm Ø table - and 100 mm Ø - for the 160 and 180 cm Ø tops - polished Black-Nickel finish or varnished polished Pewter colour, with lower plate in the same finish and upper plate varnished matt Black. The base comes with DELRIN® (heavy-duty plastic material) feet pads, 5 mm H, for use directly on floor. Also included are 15 mm H replacement feet pads recommended for use on rugs.

LOUNGE TABLE (UPDATE)

Top finishes:

- Calacatta marble, 20 mm thick, beveled;
- transparent glossy polyester painted finish Stone Grey marble, 20 mm thick, beveled;
- MDF, 25 mm thick with brushed ash veneer, open pore Moka colour lacquer finish (available only for 160 cm Ø table).

The 160 cm Ø table, the top is laminated to a lower structural panel in laminated aluminium, varnished matt Black.

Base: metal tube, 60 mm Ø - for the 130x75 cm and 120 cm Ø table - and 100 mm Ø - for the 160 cm Ø top - polished Black - Nickel finish or varnished polished Pewter colour, with lower plate in the same finish and upper plate varnished matt Black.

The base comes with H 5 mm feet pads in DELRIN® (heavy-duty plastic material) for use directly on floor. Also included are H 15 mm replacement feet pads recommended for use on rugs.

DINING TISCH

Platte in folgenden Ausführungen:

- Calacatta Marmor, Stärke 20 mm, formgeschnitten;
- hochglänzend transparenter Polyesterlack Stone Grey Marmor, Stärke 20 mm, formgeschnitten;
- MDF, Stärke 25 mm, furniert mit offenporig mokkafarbig lackierter Esche (nur für die Tische mit Ø 160 und 180 cm erhältlich).

Bei den Tischen mit Ø 160 und 180 cm liegt die Platte auf einer strukturellen Stützplatte aus mehrschichtigem, mattschwarz lackiertem Aluminium auf.

Bodengestell: Metallrohr Ø 60 mm für den Tisch mit Ø 120 cm und Ø 100 mm für Platten mit Ø 160 und 180 cm, Ausführung glänzend Black-Nickel oder glänzend zinnfarbig lackiert, mit einem unteren Plättchen in der gleichen Ausführung und einem oberen mattschwarz lackierten Abschlussplättchen. Das Untergestell liegt mit Füßchen aus DELRIN® (einem hochresistenten Kunststoff), H 5 mm, auf dem Boden auf. Mitgeliefert werden Ersatzfüßchen H 15 mm, empfohlen für Tische, die auf Teppichen stehen.

LOUNGE TISCH (UPDATE)

Platte in folgenden Ausführungen:

- Calacatta Marmor, Stärke 20 mm, abgerundet;
- hochglänzend transparenter Polyesterlack Stone Grey Marmor, Stärke 20 mm, abgerundet;
- MDF, Stärke 25 mm, furniert mit offenporig mokkafarbig lackierter Esche (nur für die Tische mit Ø 160 cm erhältlich).

Bei den Tischen mit Ø 160 cm liegt die Platte auf einer strukturellen Stützplatte aus mehrschichtigem, mattschwarz lackiertem Aluminium auf.

Bodengestell: Metallrohr Ø 60 mm für den Tisch mit 130x75 cm und Ø 120 cm und Ø 100 mm für Platten mit Ø 160 cm, Ausführung glänzend Black-Nickel oder glänzend zinnfarbig lackiert, mit einer unteren Platte in der gleichen Ausführung und einer oberer mattschwarz lackierten Abschlussplatte. Das Untergestell liegt mit Füßchen aus DELRIN® (einem hochresistenten Kunststoff), H 5 mm, auf dem Boden auf. Mitgeliefert werden Ersatzfüßchen H 15 mm, empfohlen für Tische, die auf Teppichen stehen.

TABLE DINING

Finitions plateau :

- marbre Calacatta, épaisseur 20 mm, façonné ;
- marbre Stone Grey, peint polyester transparent brillant, épaisseur 20 mm, façonné ;
- MDF, épaisseur 25 mm, plaqué frêne, laqué à pores ouverts couleur Moka (disponible seulement pour les tables Ø 160 et 180 cm).

Pour les tables Ø 160 et 180 cm, le plateau est couplé avec un panneau structural en aluminium stratifié, laqué Noir mat.

Piètement : métal tubulaire, Ø 60 mm - pour la table Ø 120 cm - et Ø 100 mm - pour les plateaux Ø 160 et 180 cm -, finition Black-Nickel brillant ou laqué brillant couleur Etain, avec plaque inférieure dans la même finition et plaque supérieure laquée Noir mat. Le piètement repose sur de petits pieds en DELRIN® (matériau plastique haute résistance) H 5 mm. Livré avec pieds de remplacement H 15 mm, conseillés sur les tapis.

TABLE LOUNGE (UPDATE)

Finitions plateau :

- marbre Calacatta, épaisseur 20 mm, arrondi ;
- marbre Stone Grey, peint polyester transparent brillant, épaisseur 20 mm, arrondi ;
- MDF, épaisseur 25 mm, plaqué frêne, laqué à pores ouverts couleur Moka (disponible seulement pour la table Ø 160 cm).

Pour la table Ø 160 cm, le plateau est couplé avec un panneau structural en aluminium stratifié, laqué Noir mat.

Piètement : métal tubulaire, Ø 60 mm - pour les tables 130x75 cm et Ø 120 cm - et Ø 100 mm - pour le plateau Ø 160 cm -, finition Black-Nickel brillant ou laqué brillant couleur Etain, avec plaque inférieure dans la même finition et plaque supérieure laquée Noir mat.

La base est équipée de pieds H 5 mm en DELRIN® (matière plastique à haute résistance) pour sols durs. Livrée avec jeu supplémentaire de pieds H 15 mm, conseillés sur les tapis.

TAVOLO DINING / DINING TABLE

PIANO MARMO CALACATTA | CALACATTA MARBLE TOP

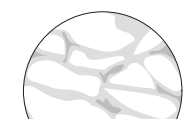
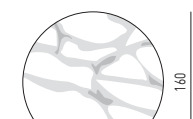
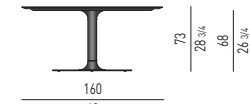
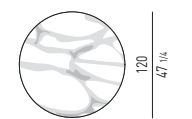
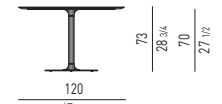

PIANO MARMO STONE GREY | STONE GREY MARBLE TOP

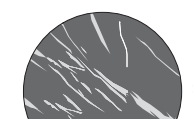
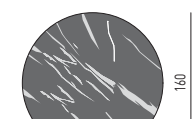
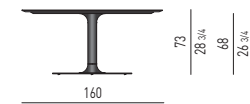
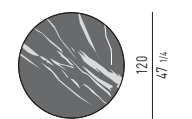
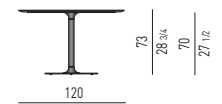

PIANO FRASSINO | ASH TOP

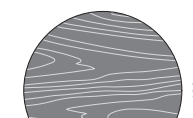
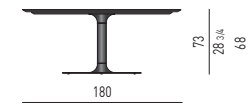
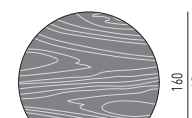
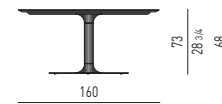

TAVOLO LOUNGE / LOUNGE TABLE (UPDATE)

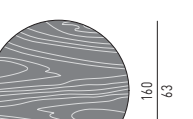
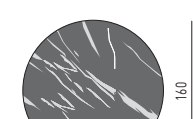
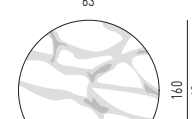

PIANO MARMO CALACATTA
CALACATTA MARBLE TOP

PIANO MARMO STONE GREY
STONE GREY MARBLE TOP

PIANO FRASSINO
ASH TOP

FINITURE PIANO TOP FINISHES

MARMO MARBLE



CALACATTA



STONE GREY

FRASSINO ASH



MOKA

FINITURE BASE BASE FINISHES

METALLO METAL

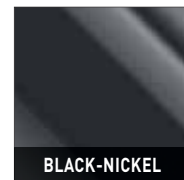

BLACK-NICKEL



PELTRO LUCIDO
POLISHED PEWTER

DARREN

Rodolfo Dordoni design



Struttura: interna ed esterna in MDF, impiallacciato in frassino, laccato a poro aperto colore Moka.
Piano/Vassoio: in alluminio satinato, verniciato color Malto.
Cassetti/Anta a ribalta: in MDF, con frontale esterno laccato lucido color Argilla e finitura interna uguale alla struttura.
 Solo i cassetti interni hanno il frontale in metallo satinato, verniciato color Malto.
 Cassetti superiori ed anta a ribalta con maniglia ricavata dalla fascia che rifinisce il loro bordo, in metallo satinato, verniciato color Malto.
 I contenitori DINING/LIVING/NIGHT hanno i cassetti che scorrono su guide a estrazione totale con chiusura Blumotion.
 Tutti i contenitori DINING sono provvisti di un vassoio portaposate in cuoio color Moka, ad esclusione di quello da cm 186x56 H66 con 3 cassetti.
 Il contenitore BAR ha tre cassetti che scorrono su guide a estrazione totale con chiusura Blumotion, un ripiano in vetro bronzato, spessore mm 10, collocato all'interno dell'anta a ribalta e un vassoio portaposate in cuoio color Moka, riposto all'interno di uno dei due cassetti interni.
Base: in MDF, rivestita in metallo satinato, verniciato color Malto. Piedini regolabili incassati.

Structure: interior and exterior in MDF with ash veneer, open pore Moka colour lacquer finish.
Top/Tray: in satin finish aluminium, varnished Malt colour.
Drawers/Drop-front door: in MDF, front exterior in glossy lacquer Clay colour finish; interior finish is the same as the structure.
 Only the interior drawers have front in satin finish metal, varnished Malt colour.
 Upper drawers and flap door with handle incorporated in the profile, made of satin metal, varnished Malt colour.
 The DINING/LIVING/NIGHT sideboards have drawers that glide on full-extension runners with Blumotion closure.
 All DINING sideboards are accessorized with a cutlery tray in saddle-hide Moka colour, with exception of the sideboard cm 186x56 H66 with 3 drawers.
 The BAR cabinet has 3 drawers that glide on full-extension runners with Blumotion closure, a shelf in bronzed glass, 10 mm thick, located inside the drop-front door, and a cutlery tray in Moka colour saddle-hide located inside one of the 2 interior drawers.
Base: in MDF, clad in satin finish metal, varnished Malt colour. Flush-set adjustable feet.

Struktur: Interne und externe Struktur aus MDF, furniert mit offenporig mokkafarbig lackierter, stark Esche.
Deckplatte/Tablett: Satiniertes, in der Farbe Malz lackiertes Aluminium.
Fächer/Tür hochklappbar: Aus MDF, mit externem Frontteil glänzend lackiert in der Farbe Ton und intern in der gleichen Ausführung, wie die Struktur. Nur die internen Schubladen haben das Frontteil aus satiniertem, in der Farbe Malz lackiertem Metall.
 Obere Schubladen und Klapptür mit Griff der im Profil integriert ist. Hergestellt aus satiniertem Metall, malzfarben lackiert.
 Die Behälter DINING/LIVING/NIGHT haben Schubladen, die auf Vollauszug-Schienen mit Blumotion Dämpfsystem laufen. Sämtliche DINING Sideboards sind mit einem Bestecktablett aus mokkafarbigem Kernleder ausgestattet, bis auf das Sideboard cm 186x56 H66 mit 3 Schubladen.
 Der Behälter BAR besitzt drei Schubladen, die auf Vollauszug-Schienen mit Blumotion Dämpfsystem laufen, ein Fach aus bronziertem Glas, Stärke 10 mm, bedeckt von einer hochklappbaren Tür, und ein mit mokkafarbigem Kernleder ausgelegtes Besteck-Tablett in einer der internen Schubladen.
Grundgestell: aus MDF, beschichtet mit satiniertem, in der Farbe Malz lackiertem Metall. Verstellbare, versenkte Füßchen.

Structure : interne et externe en MDF, plaqué frêne, laqué à pores ouverts couleur Moka.
Dessus/Plateau : en aluminium satiné, laqué couleur Malt.
Tiroirs/Porte abattante : en MDF, façade externe laquée brillant couleur Argile et finition interne comme celle de la structure. Seuls les tiroirs internes ont une façade en métal satiné, laqué couleur Malt.
 Tiroirs supérieurs et portes abattantes avec poigné obtenu sur la bande finition du bord, en métal satiné, vernie couleur Malt.
 Les tiroirs des meubles DINING/LIVING/NIGHT coulissent dans des glissières à sortie totale, fermeture Blumotion.
 Toutes les récipients DINING sont aménagés avec un plateau range-couverts en cuir sellerie couleur Moka, pas compris dans le récipient 186x56 H66 cm avec trois tiroirs.
 Le meuble BAR a trois tiroirs à fermeture Blumotion qui coulissent dans des glissières à sortie totale, une étagère en verre bronze, épaisseur 10 mm, à l'intérieur de la porte abattante et un plateau range-couverts en cuir sellier couleur Moka, situé dans l'un des deux tiroirs internes.
Base : en MDF, revêtu de métal satiné, laqué couleur Malt. Petits pieds réglables encastrés.

FINITURA PIANO TOP FINISH

ALLUMINIO SATINATO
SATIN ALUMINIUM



FINITURA STRUTTURA STRUCTURE FINISH

FRASSINO
ASH



FINITURA ANTE E FRONTALE CASSETTI ESTERNI DOORS AND INTERNAL DRAWERS FRONT FINISH

LACCATO LUCIDO
GLOSSY LACQUERED



FINITURA BASE E MANIGLIE BASE AND HANDLES FINISH

METALLO SATINATO
SATIN METAL



FINITURA RIPIANO INTERNO INTERNAL SHELF FINISH

VETRO
GLASS

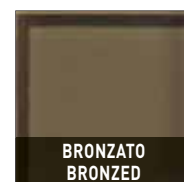

FINITURA FRONTALE CASSETTI INTERNI INTERNAL DRAWER FRONT FINISH

METALLO SATINATO
SATIN METAL



FINITURA STRUTTURA CASSETTI DRAWER STRUCTURE FINISH

FRASSINO
ASH



FINITURA VASSOIO PORTAPOSATE CUTLERY TRAY FINISH

CUOIO
SADDLE-HIDE



CONTENITORI DINING | DINING SIDEBARDS

CONTENITORE ORIZZONTALE CON 2 CASSETTONI | SIDEBORD WITH 2 DRAWERS

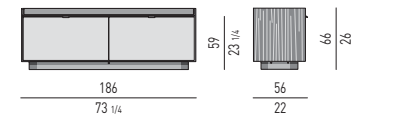

PORTATA MASSIMA CASSETTONI KG 40
DRAWERS MAXIMUM LOAD KG 40

1	
2	2
2	2
2	2

VASSOIO PORTAPOSATE | CUTLERY TRAY
Scoperto / section 1: cm 50x7,5 H2,7
Scoperto / section 2: cm 24,5x8 H2,7

Nr. 1 cassetto (A) che scorre su guide a estrazione totale con chiusura Blum Motion. Portata massima cassetto Kg 30.
 Nr. 1 vassoio portaposate in cuoio color Moka dotato di divisori, riposto nel cassetto (A).
Spazio utile interno cassetto
 VANO (B) cm 30x42 H6

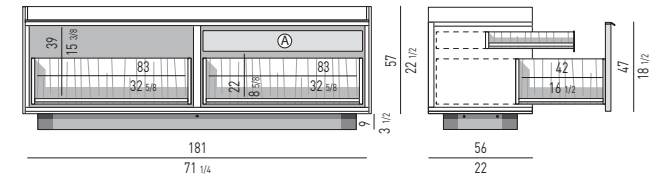

Nr. 1 drawer (A) that glide on fully extractable guides with Blumotion soft-close system. Maximum load drawer is 30 Kg.
 Nr. 1 cutlery tray in Moka colour saddle-hide, with dividers, located in the (A) drawer.
Drawer internal dimension
 COMPARTMENT (B) 30x42 H6 cm

CONTENITORE ORIZZONTALE CON 3 CASSETTONI | SIDEBORD WITH 3 DRAWERS

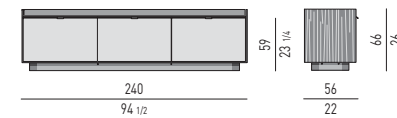

PORTATA MASSIMA CASSETTONI KG 40
DRAWERS MAXIMUM LOAD KG 40

1	
2	2
2	2
2	2

VASSOIO PORTAPOSATE | CUTLERY TRAY
Scoperto / section 1: cm 50x7,5 H2,7
Scoperto / section 2: cm 24,5x8 H2,7

Nr. 2 cassetti (A) che scorrono su guide ad estrazione totale con chiusura Blum Motion. Portata massima cassetto Kg 30.
 Nr. 1 vassoio portaposate in cuoio color Moka dotato di divisori, riposto nel cassetto sinistro (A).
Spazio utile interno cassetti
 (A) cm 70x42 H6
 VANO (B) cm 17x42 H6

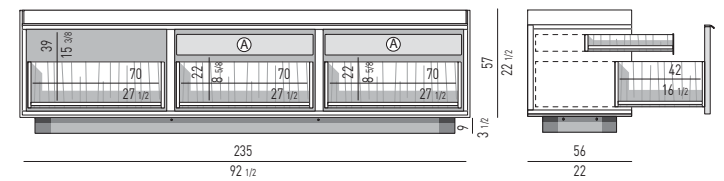

Nr. 2 drawers (A) that glide on fully extractable guides with Blumotion soft-close system. Maximum load drawer is 30 Kg.
 Nr. 1 cutlery tray in Moka colour saddle-hide, with dividers, located in the left (A) drawer.
Drawers internal dimension
 (A) 70x42 H6 cm
 COMPARTMENT (B) 17x42 H6 cm

CONTENITORE ORIZZONTALE CON 3 CASSETTONI | SIDEBORD WITH 3 DRAWERS

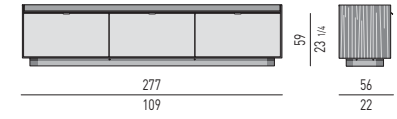

PORTATA MASSIMA CASSETTONI KG 40
DRAWERS MAXIMUM LOAD KG 40

1	
2	2
2	2
2	2

VASSOIO PORTAPOSATE | CUTLERY TRAY
Scoperto / section 1: cm 50x7,5xH.2,7
Scoperto / section 2: cm 24,5x8xH.2,7

Nr. 2 cassetti (A) che scorrono su guide a estrazione totale con chiusura Blum Motion. Portata massima cassetto Kg 30.
 Nr. 1 vassoio portaposate in cuoio color Moka dotato di divisori, riposto nel cassetto sinistro (A).
Spazio utile interno cassetto
 (A) cm 83x42 H6
 VANO (B) cm 30x42 H6

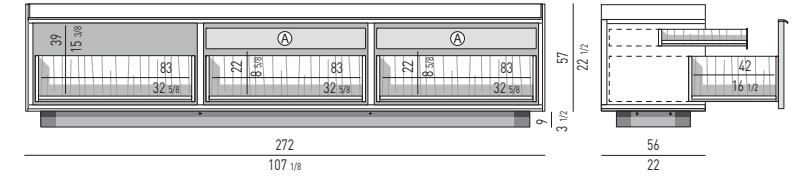

Nr. 2 drawers (A) that glide on fully extractable guides with Blumotion soft-close system. Maximum load drawer is 30 Kg.
 Nr. 1 cutlery tray in Moka colour saddle-hide, with dividers, located in the left (A) drawer.
Drawer internal dimension
 (A) 83x42 H6 cm
 COMPARTMENT (B) 30x42 H6 cm

CONTENITORE ORIZZONTALE CON 1 CASSETTONE E 2 CASSETTI | SIDEBOARD WITH 1 LARGE DRAWER AND 2 SMALL DRAWERS

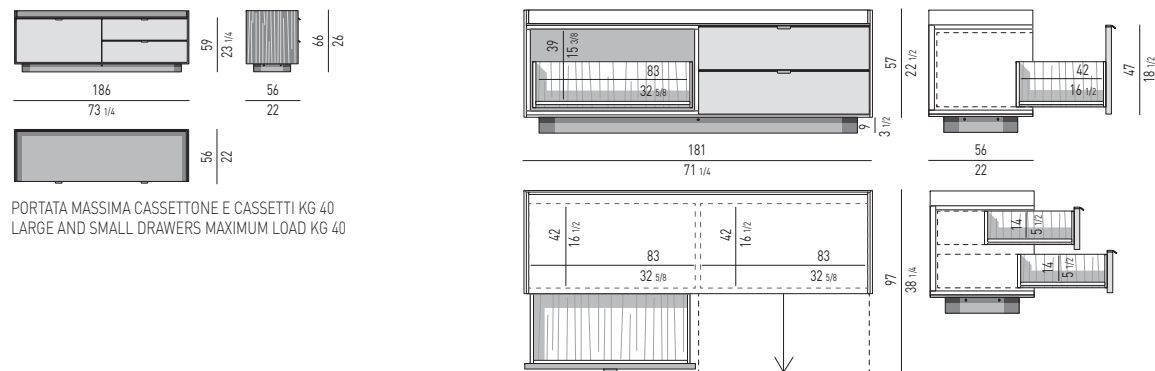

PORTATA MASSIMA CASSETTONE E CASSETTI KG 40
LARGE AND SMALL DRAWERS MAXIMUM LOAD KG 40

CONTENITORE ORIZZONTALE CON 2 CASSETTONI E 2 CASSETTI | SIDEBOARD WITH 2 LARGE DRAWERS AND 2 SMALL DRAWERS

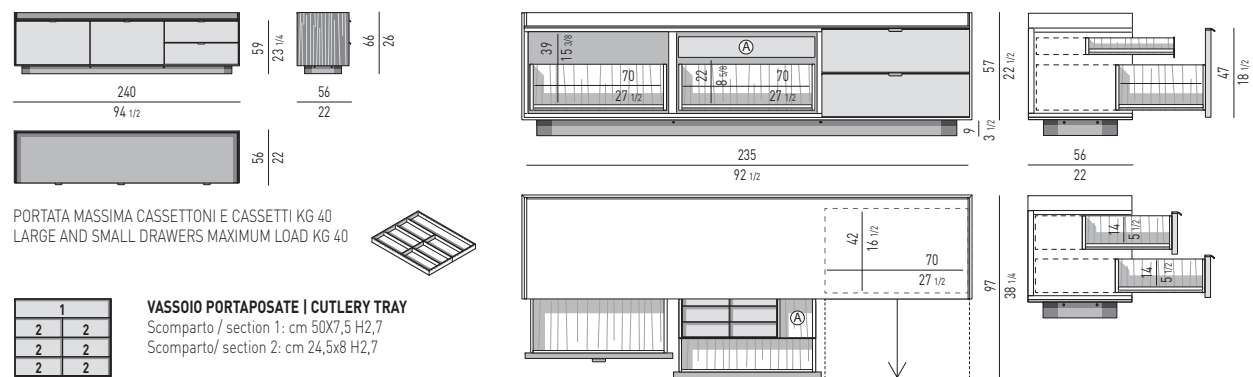

PORTATA MASSIMA CASSETTONI E CASSETTI KG 40
LARGE AND SMALL DRAWERS MAXIMUM LOAD KG 40

VASSOIO PORTAPOSATE | CUTLERY TRAY
Scomparto / section 1: cm 50x7,5 H2,7
Scomparto/ section 2: cm 24,5x8 H2,7

Nr. 1 cassetto **(A)** che scorre su guide ad estrazione totale con chiusura Blum Motion.
Portata massima cassetto Kg 30.
Nr. 1 vassoio portaposate in cuoio color Moka dotato di divisori, riposto nel cassetto **(A)**.
Spazio utile interno cassetto
VANO **(B)** cm 17x42 H6

Nr. 1 drawer **(A)** that glide on fully extractable guides with Blumotion soft-close system.
Maximum load drawer is 30 Kg.
Nr. 1 cutlery tray in Moka colour saddle-hide, with dividers, located in the **(A)** drawer.
Drawer internal dimension
COMPARTMENT **(B)** 17x42 H6 cm

CONTENITORE ORIZZONTALE CON 2 CASSETTONI E 2 CASSETTI | SIDEBOARD WITH 2 LARGE DRAWERS AND 2 SMALL DRAWERS

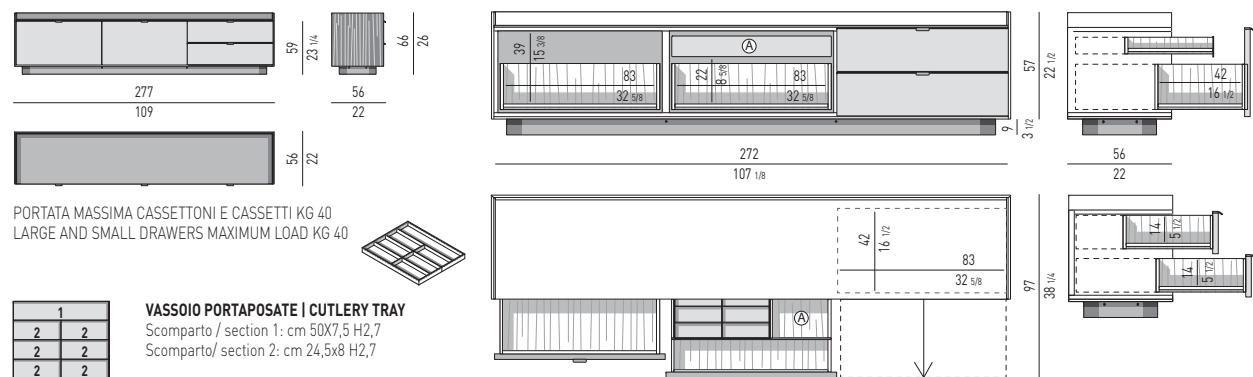

PORTATA MASSIMA CASSETTONI E CASSETTI KG 40
LARGE AND SMALL DRAWERS MAXIMUM LOAD KG 40

VASSOIO PORTAPOSATE | CUTLERY TRAY
Scomparto / section 1: cm 50x7,5 H2,7
Scomparto/ section 2: cm 24,5x8 H2,7

Nr. 1 cassetto **(A)** che scorre su guide a estrazione totale con chiusura Blum Motion.
Portata massima cassetto Kg 30.
Nr. 1 vassoio portaposate in cuoio color Moka dotato di divisori, riposto nel cassetto **(A)**.
Spazio utile interno cassetto
VANO **(B)** cm 30x42 H6

Nr. 1 drawer **(A)** that glide on fully extractable guides with Blumotion soft-close system.
Maximum load drawer is 30 Kg.
Nr. 1 cutlery tray in Moka colour saddle-hide, with dividers, located in the **(A)** drawer.
Drawer internal dimension
COMPARTMENT **(B)** 30x42 H6 cm

CONTENITORE BAR CON 1 ANTA A RIBALTA E 1 CASSETTONE | BAR CABINET WITH 1 FLAP DOOR AND 1 DRAWER

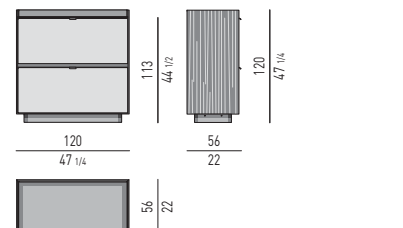

PORTATA MASSIMA CASSETTONE KG 40
DRAWER MAXIMUM LOAD KG 40

VASSOIO PORTAPOSATE | CUTLERY TRAY
Scomparto / section 1: cm 50x7,5xH.2,7
Scomparto/ section 2: cm 24,5x8xH.2,7

Nr. 1 ripiano in vetro trasparente, spessore mm 10.
Nr. 2 cassetti **(A)** che scorrono su guide ad estrazione totale con chiusura Blum Motion.
Portata massima cassetto Kg 30.
Nr. 1 vassoio portaposate in cuoio color Moka dotato di divisori, riposto nel cassetto sinistro **(A)**.
Spazio utile interno cassetto
(A) cm 53x36 H6

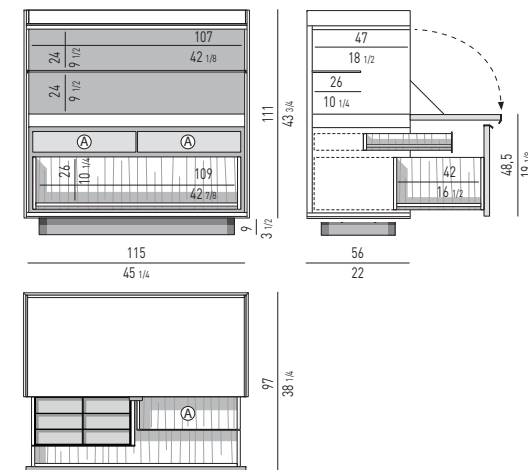

Nr. 1 transparent glass shelf, 10 mm thick.
Nr. 2 drawers **(A)** that glide on fully extractable guides with Blumotion soft-close system.
Maximum load drawer is 30 Kg.
Nr. 1 cutlery tray in Moka colour saddle-hide, with dividers, located in the **(A)** left drawer.
Drawer internal dimension
(A) 53x36 H6 cm

CONTENITORI LIVING | LIVING SIDEBOARDS

CONTENITORE ORIZZONTALE CON 2 CASSETTONI | SIDEBOARD WITH 2 DRAWERS

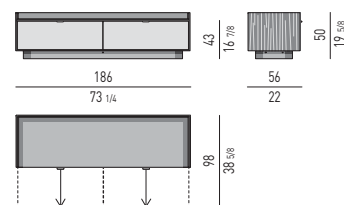

Nr. 2 cassetti che scorrono su guide a estrazione totale con chiusura Blum Motion.
Portata massima cassetto Kg 40.
Spazio utile interno cassetti
cm 83x42 H22

Nr. 2 drawers that glide on fully extractable guides with Blumotion soft-close system.
Maximum load drawer is 40 kg.
Drawers internal dimension
83x42 H22 cm

CONTENITORE ORIZZONTALE CON 1 CASSETTONE E 2 CASSETTI | SIDEBOARD WITH 1 LARGE DRAWER AND 2 SMALL DRAWERS

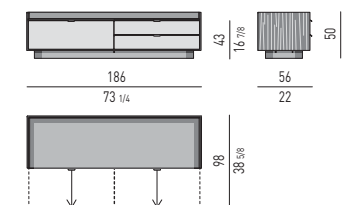

Nr. 3 cassetti che scorrono su guide a estrazione totale con chiusura Blum Motion.
Portata massima cassetto Kg 40.
Spazio utile interno cassetti
Cassetto grande: cm 83x42 H22
Cassetti piccoli: cm 83x42 H14

Nr. 3 drawers that glide on fully extractable guides with Blumotion soft-close system.
Maximum load drawer is 40 kg.
Drawers internal dimension
Big drawer: 83x42 H22 cm
Small drawers: 83x42 H14 cm

CONTENITORE ORIZZONTALE CON 4 CASSETTI | SIDEBORD WITH 4 DRAWERS

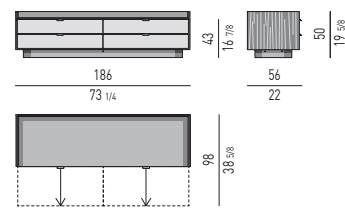

Nr. 4 cassetti che scorrono su guide a estrazione totale con chiusura Blum Motion.
Portata massima cassetto Kg 40.

Spazio utile interno cassetti
cm 83x42 H14

Nr. 4 drawers that glide on fully extractable guides with Blumotion soft-close system.
Maximum load drawer is 40 kg.

Drawers internal dimension
83x42 H14 cm

CONTENITORE ORIZZONTALE CON 3 CASSETTONI | SIDEBORD WITH 3 DRAWERS

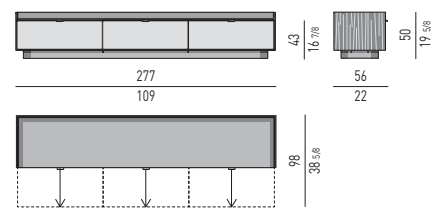

Nr. 3 cassetti che scorrono su guide a estrazione totale con chiusura Blum Motion.
Portata massima cassetto Kg 40.

Spazio utile interno cassetti
cm 83x42 H22

Nr. 3 drawers that glide on fully extractable guides with Blumotion soft-close system.
Maximum load drawer is 40 kg.

Drawers internal dimension
83x42 H22 cm

CONTENITORI NIGHT | NIGHT SIDEBORDS

COMODINI | NIGHTSTANDS

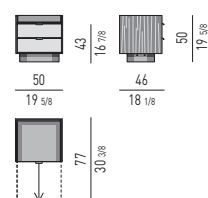

Nr. 2 cassetti che scorrono su guide a estrazione totale con chiusura Blum Motion.
Portata massima cassetto Kg 30.

Spazio utile interno cassetti
cm 39x32 H6

Nr. 2 drawers that glide on fully extractable guides with Blumotion soft-close system.
Maximum load drawer is 30 kg.

Drawers internal dimension
39x32 H6 cm

CONTENITORE ORIZZONTALE CON 3 CASSETTONI | SIDEBORD WITH 3 DRAWERS

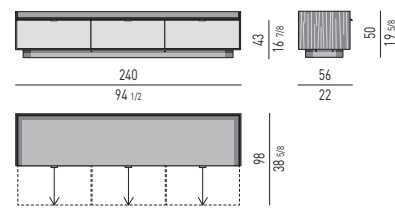

Nr. 3 cassetti che scorrono su guide a estrazione totale con chiusura Blum Motion.
Portata massima per cassetto Kg 40.

Spazio utile interno cassetti
cm 70x43 H22

Nr. 3 drawers that glide on fully extractable guides with Blumotion soft-close system.
Maximum load drawer is 40 kg.

Drawers internal dimension
70x43 H22 cm

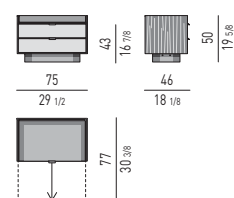

Nr. 2 cassetti che scorrono su guide a estrazione totale con chiusura Blum Motion.
Portata massima cassetto Kg 30.

Spazio utile interno cassetti
cm 64x32 H6

Nr. 2 drawers that glide on fully extractable guides with Blumotion soft-close system.
Maximum load drawer is 30 kg.

Drawers internal dimension
64x32 H6 cm

CASSETTIERE | CHESTS OF DRAWERS

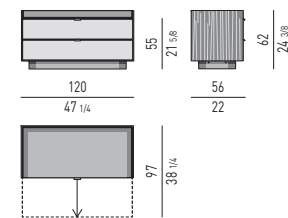

Nr. 2 cassetti che scorrono su guide a estrazione totale con chiusura Blum Motion.
Portata massima cassetto Kg 30.

Spazio utile interno cassetti
cm 109x42 H13

Nr. 2 drawers that glide on fully extractable guides with Blumotion soft-close system.
Maximum load drawer is 30 kg.

Drawers internal dimension
109x42 H13 cm

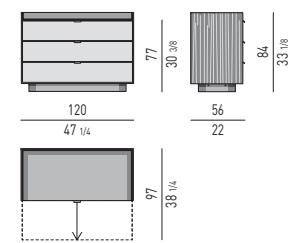

Nr. 3 cassetti che scorrono su guide a estrazione totale con chiusura Blum Motion.
Portata massima cassetto Kg 30.

Spazio utile interno cassetti
cm 109x42 H13

Nr. 3 drawers that glide on fully extractable guides with Blumotion soft-close system.
Maximum load drawer is 30 kg.

Drawers internal dimension
109x42 H13 cm

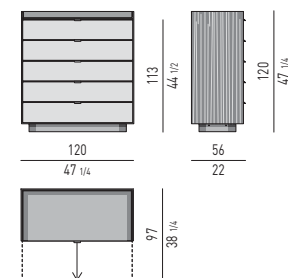

Nr. 5 cassetti che scorrono su guide a estrazione totale con chiusura Blum Motion.
Portata massima cassetto Kg 30.

Spazio utile interno cassetti
cm 109x42 H13

Nr. 5 drawers that glide on fully extractable guides with Blumotion soft-close system.
Maximum load drawer is 30 kg.

Drawers internal dimension
109x42 H13 cm

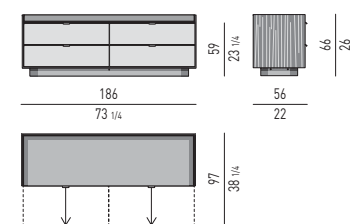

Nr. 4 cassetti che scorrono su guide a estrazione totale con chiusura Blum Motion.
Portata massima cassetto Kg 30.

Spazio utile interno cassetti
cm 83x42 H14

Nr. 4 drawers that glide on fully extractable guides with Blumotion soft-close system.
Maximum load drawer is 30 kg.

Drawers internal dimension
83x42 H14 cm

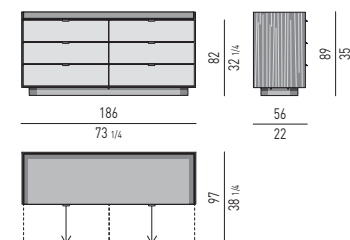

Nr. 6 cassetti che scorrono su guide a estrazione totale con chiusura Blum Motion.
Portata massima cassetto Kg 30.

Spazio utile interno cassetti
cm 83x42 H14

Nr. 6 drawers that glide on fully extractable guides with Blumotion soft-close system.
Maximum load drawer is 30 kg.

Drawers internal dimension
83x42 H14 cm

EASEL

nendo design



Finiture piano:

- marmo Calacatta, spessore mm 16, bisellato;
- marmo Stone Grey, spessore mm 16, verniciato poliester lucido trasparente, bisellato.
I piani sono supportati da un pannello in alveolare di alluminio e sono inseriti all'interno di una struttura di metallo verniciato lucido color Peltro.

Struttura: interna ed esterna in MDF impiallacciato in frassino laccato a poro aperto, colore Moka. I contenitori da cm 240 e 270 hanno un telaio strutturale in metallo, verniciato Nero opaco. Elemento strutturale di sostegno, che include maniglie e gambe, in alluminio verniciato lucido color Peltro.

Il contenitore verticale cm 90x53 H111 ha due ante con apertura push and pull ed ha al suo interno 2 ripiani, spessore mm 25, in MDF impiallacciato frassino, laccato a poro aperto colore Moka.

Il contenitore DINING cm 240x53 H63 ha 2 ante e un cassetto con apertura push and pull.

La consolle LIVING/TV cm 270x53 H41 ha 3 cassette con apertura push and pull. Piedini regolabili in alluminio verniciato lucido color Peltro. Scivolante protettivo in ABS.

Top finishes:

- Calacatta marble, 16 mm thick, beveled;
- Stone Grey marble, 16 mm thick, glossy transparent polyester coating, beveled.

The tops are supported by an aluminium honeycomb panel and are inserted into a metal structure, varnished polished Pewter colour.

Structure: interior and exterior in MDF with ash veneer open pore, Moka colour lacquer finish. The 240 and 270 cm sideboards have a structural metal frame, varnished matt Black.

The structural support element, that includes handles and legs, is in aluminium varnished polished Pewter colour.

The vertical 90x53 H111 cm cabinet has 2 doors with push and pull open. Inside are 2 shelves, 25 mm thick, in MDF with ash veneer and open pore Moka colour lacquer finish.

The 240x53 H63 cm DINING sideboard has 2 doors and a drawer with push and pull open. The 270x53 H41 cm LIVING/TV console has 3 drawers with push and pull open.

Adjustable aluminium feet, varnished polished Pewter colour. Protective ABS glides.

Platte in folgenden Ausführungen:

- Calacatta Marmor, Stärke 16 mm, mit abgeschrägt geschliffenem Oberrand;
- Stone Grey Marmor, Stärke 16 mm, mit glänzend transparentem Polyester lackiert, mit abgeschrägt geschliffenem Oberrand; Die Platten werden gestützt von einer Aluminium-Verbundplatte mit Wabenkern und sind eingelegt in eine glänzend zinnfarbig lackierte Metallstruktur.

Struktur: Interne und externe Struktur aus MDF, furniert mit offenporig mokkafarbig lackierter Esche.

Die Behälter mit 240 und 270 cm besitzen eine Rahmenkonstruktion aus mattschwarz lackiertem Metall.

Ein strukturelles Stützelement, das Griffe und Beine einbezieht, aus zinnfarbig lackiertem Aluminium.

Der vertikale Behälter 90x53 H111 cm verfügt über zwei Türen mit Push-Pull-Mechanismus und hat im Innenraum 2 Fachböden, Stärke 25 mm, aus MDF, furniert mit offenporig mokkafarbig lackierter Esche.

Der Behälter DINING 240x53 H63 cm hat zwei Türen und eine Schublade mit Push-Pull-Mechanismus.

Die Konsole LIVING/TV 270x53 H41 cm besitzt 3 Schubladen mit Push-Pull-Mechanismus. Verstellbare Füßchen aus glänzend zinnfarbig lackiertem Aluminium.

Glitschutz aus ABS.

Finitions plateau :

- marbre Calacatta, épaisseur 16 mm, chanfreiné ;
- marbre Stone Grey, épaisseur 16 mm, laqué polyester brillant transparent, chanfreiné ;
Les plateaux sont doublés d'un panneau en aluminium alvéolaire et intégrés dans une structure en métal laqué brillant couleur Étain.

Structure : interne et externe en MDF plaqué frêne laqué à pores ouverts, couleur Moka.

Les meubles de 240 et 270 cm ont un châssis structural en métal, laqué Noir mat.

Élément structural de soutien qui inclut poignées et pieds, en aluminium laqué brillant couleur Étain.

Le bahut vertical 90x53 H111 cm a deux portes à ouverture push and pull et l'intérieur est doté de 2 étagères, épaisseur 25 mm, en MDF plaqué frêne laqué à pores ouverts couleur Moka.

Le meuble DINING 240x53 H63 cm a 2 portes et un tiroir à ouverture push and pull.

La console LIVING/TV 270x53x H41 cm a 3 tiroirs à ouverture push and pull.

Petits pieds réglables en aluminium laqué brillant couleur Étain.

Patins glisseurs en ABS.

MOBILE VERTICALE | VERTICAL CABINET

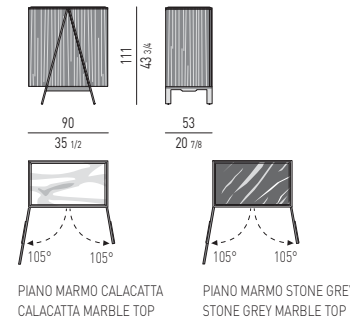

PIANO MARMO CALACATTA | CALACATTA MARBLE TOP
PIANO MARMO STONE GREY | STONE GREY MARBLE TOP

Nr. 2 ripiani in MDF rinforzato, spessore 25 mm, impiallacciati in frassino laccato Moka a poro aperto.

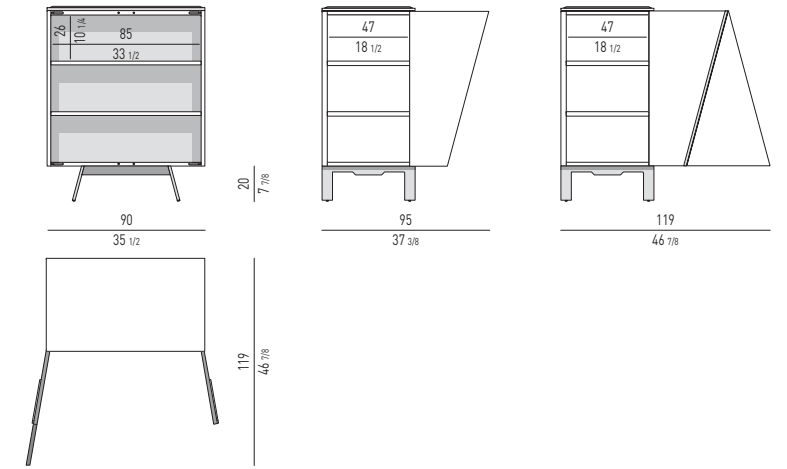

Nr. 2 reinforced MDF shelves, 25 mm thick, ash with open pore Moka laquer finish.

CONTENITORE DINING | DINING SIDEBOARD

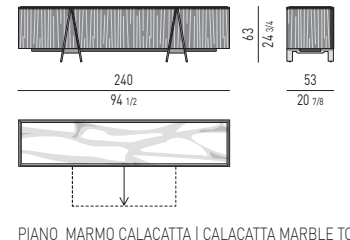

PIANO MARMO CALACATTA | CALACATTA MARBLE TOP

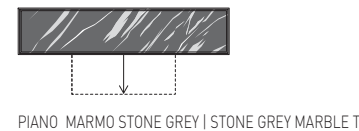

PIANO MARMO STONE GREY | STONE GREY MARBLE TOP

Nr. 1 cassetto portata massima Kg 40, apertura push and pull.
Nr. 2 vani laterali, spazio utile interno cm 58x48 H40.
Spazio utile interno cassetto
cm 101x42 H21

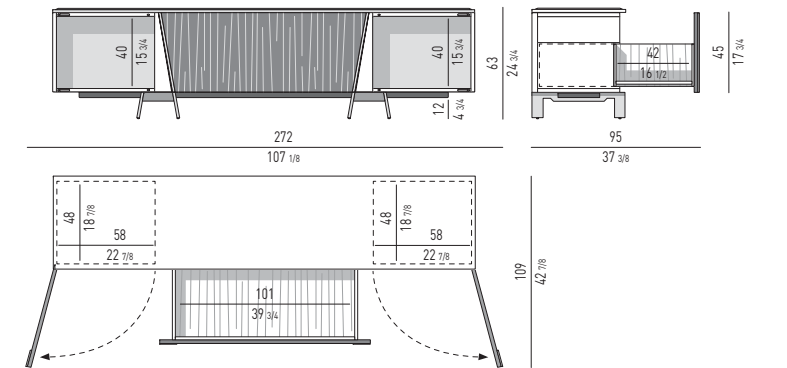

Nr. 1 drawer, maximum load 40 Kg, push and pull opening.
Nr. 2 compartments, useable internal space 58x48 H40 cm.
Drawer internal dimension
101x42 H21 cm

FINITURE PIANO TOP FINISHES

MARMO MARBLE



CALACATTA



STONE GREY

FINITURA STRUTTURA STRUCTURE FINISH

FRASSINO ASH



MOKA

FINITURA GAMBE LEGS FINISH

METALLO METAL



PELTRO LUCIDO
POLISHED PEWTER

CONSOLLE LIVING/TV | LIVING/TV CONSOLE TABLE

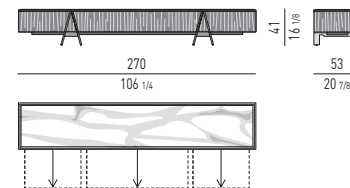

PIANO MARMO CALACATTA | CALACATTA MARBLE TOP

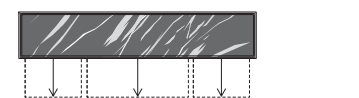

PIANO MARMO STONE GREY | STONE GREY MARBLE TOP

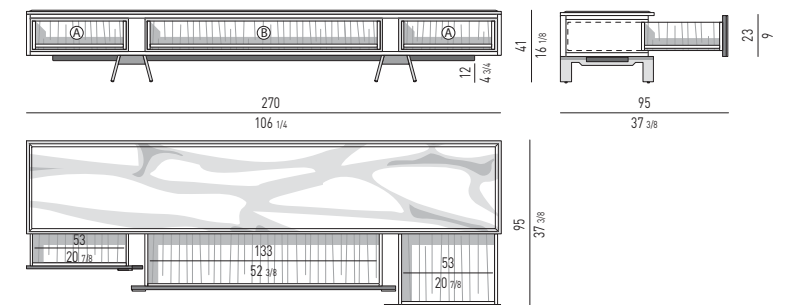

Nr. 3 cassette che scorrono su guide a estrazione totale con apertura push and pull, portata massima Kg 40.
Spazio utile interno cassette
(A) cm 53x42 H13
(B) cm 133x42 H13

Nr. 3 drawers that glide on fully extractable guides with push and pull opening, maximum load 40 Kg.
Drawers internal dimension
(A) 53x42 H13 cm
(B) 133x42 H13 cm



Struttura: in MDF, spessore mm 12, impiallacciato wengé, spazzolato laccato a poro aperto color Moka.
I vani interni dei 3 contenitori sono rivestiti in alluminio, verniciati lucido color Warm Grey, con schienale in MDF laccato lucido color Warm Grey.
Ciascun contenitore è munito di 3 vani (2 vani da cm 32x34 H32 e 1 vano da cm 64x34 H32).
Base: in MDF laccato lucido color Peltro, munita di movimento girevole a 360°.

Structure: in MDF, 12 mm thick, with brushed wenge veneer, open pore Moka colour lacquer finish.
The inner compartments of the 3 cabinets are clad in aluminium, varnished polished Warm Grey colour, with back panel in MDF with glossy lacquer Warm Grey colour finish.
Each cabinet has 3 compartments (2 measuring 32x34 H32 cm and 1 measuring 64x34 H32 cm).
Base: in MDF glossy lacquer Pewter colour finish with 360° swivel movement.

Struktur: Aus MDF, Stärke 12 mm, furniert mit gebürstetem, offenporig mokkafarbig lackiertem Wenge.
Die Innenfächer der 3 Behälter sind mit glänzend in der Farbe Warm Grey lackiertem Aluminium ausgekleidet, mit einer Rückwand aus glänzend in der Farbe Warm Grey lackiertem MDF.
Jeder Behälter verfügt über 3 Fächer (2 Fächer 32x34 H32 cm und 1 Fach 64x34 H32 cm).
Grundgestell: aus glänzend zinnfarbig lackiertem MDF, drehbar um 360°.

Structure : en MDF, épaisseur 12 mm, plaquée wengé brossé, laquée à pores ouverts couleur Moka.
Les rangements des 3 meubles sont revêtus d'aluminium, laqué brillant couleur Warm Grey, avec dos en MDF laqué brillant couleur Warm Grey.
Chaque meuble est doté de 3 rangements (2 rangements de 32x34 H32 cm et 1 rangement de 64x34 H32 cm).
Base: en MDF laqué brillant couleur Étain, dotée d'un mouvement pivotant à 360°.

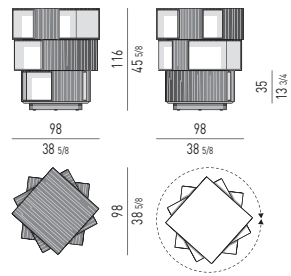

MOVIMENTO GIREVOLE A 360°
360° SWIVEL MOVEMENT

FINITURA STRUTTURA ESTERNA
EXTERNAL STRUCTURE FINISH

WENGÉ
WENGE



MOKA

FINITURA SCHIENALI INTERNI
INNER BACK PANEL FINISH

LACCATO LUCIDO
GLOSSY LACQUERED



WARM GREY

FINITURA VANI INTERNI
INNER COMPARTMENTS FINISH

ALLUMINIO
ALUMINIUM



WARM GREY LUCIDO
POLISHED WARM GREY

FINITURA BASE GIREVOLE
SWIVEL BASE FINISH

LACCATO LUCIDO
GLOSSY LACQUERED



PELTRO | PEWTER



Finiture:
- fianchi in alluminio spessore mm 15, verniciato lucido color Sand, con ripiani in tamburato di MDF, spessore 70 mm, impiallacciato frassino laccato a poro aperto color Liquirizia oppure laccato lucido color Prugna (nuova finitura 2019);
- fianchi in alluminio spessore mm 15, verniciato opaco color Peltro, con ripiani in tamburato di MDF, spessore 70 mm, laccato lucido color Sand oppure color Senape (nuova finitura 2019);
- fianchi in alluminio satinato, spessore mm 15, verniciato color Bronzo Chiaro, con ripiani in tamburato di MDF, spessore 70 mm, impiallacciato ebano composto laccato poliestere trasparente brillante.
Piedini regolabili in Hytrel® (gomma morbida antigraffio).

Finishes:
- aluminium sides, 15 mm thick, varnished polished Sand colour, with shelves in honeycomb MDF, 70 mm thick, ash veneer with open-pore lacquer finish in Licorice colour or glossy lacquer Plum colour (new 2019 finish);
- aluminium sides, 15 mm thick, varnished matt Pewter colour, with shelves in honeycomb MDF, 70 mm thick, glossy lacquer Sand or Mustard colour (new 2019 finish);
- sides in 15 mm thick, satin-finish aluminium, Light Bronze varnished finish, with shelves in 70 mm thick, honeycomb MDF and composite ebony veneer with high-gloss clear polyester finish.
Adjustable feet in Hytrel® (soft scratchproof rubber).

Ausführungen:
- Seitenteile aus Aluminium, Stärke 15 mm, glänzend sandfarbig lackiert, mit Fachböden aus furniertem MDF, Stärke 70 mm, furniert mit offenporig lakritzfarbig lackierter Esche oder glänzend pflaumfarbig lackiert (neue Farbe 2019);
- Seitenteile aus Aluminium, Stärke 15 mm, matt zinnfarbig lackiert, mit Fachböden aus furniertem MDF, Stärke 70 mm, laqué glänzend sand oder senffarbig lackiert (neue Farbe 2019);
- Seitenteile aus satiniertem Aluminium, Stärke 15 mm, hell bronzefarbig lackiert, mit Fachböden aus furniertem MDF, Stärke 70 mm, mit Furnier aus transparent glänzend lackiertem Ebenholzkomposit.
Verstellbare Füßchen aus Hytrel® (weicher, kratzsicherer Gummi).

Finitions :
- flancs en aluminium, épaisseur 15 mm, peint brillant couleur Sand, avec étagères en nid d'abeille MDF, épaisseur 70 mm, plaqué frêne laqué à pores ouverts couleur Réglisse ou laqué brillant couleur Prune (nouvelle couleur 2019) ;
- flancs en aluminium, épaisseur 15 mm, peint mat couleur Étain, avec étagères en nid d'abeille MDF, épaisseur 70 mm, laqué brillant couleur Sand ou laqué brillant couleur Moutarde (nouvelle couleur 2019);
- flancs en aluminium satiné, épaisseur 15 mm, peint couleur Bronze Clair, avec étagères en nid d'abeille MDF, épaisseur 70 mm, plaqué ébène composite peint polyester transparent brillant.
Pieds réglables en Hytrel® (gomme souple anti-rayure).

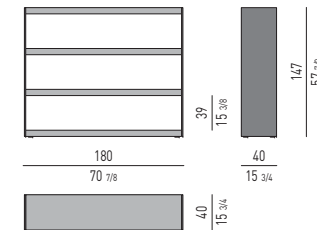

FINITURA FIANCHI
SIDES FINISH

ALLUMINIO
ALUMINIUM

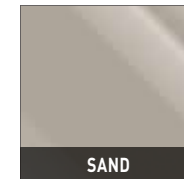

SAND

FINITURE RIPIANI
SHELVES FINISHES

LACCATO LUCIDO
GLOSSY LACQUERED



PRUGNA | PLUM

FRASSINO
ASH



LIQUIRIZIA
LICORICE

NEW 2019 FINISH

FINITURA FIANCHI
SIDES FINISH

ALLUMINIO
ALUMINIUM

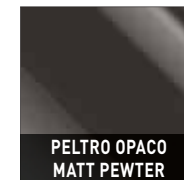

PELTRO OPACO
MATT PEWTER

FINITURE RIPIANI
SHELVES FINISHES

LACCATO LUCIDO
GLOSSY LACQUERED



SENAPE
MUSTARD



SAND

NEW 2019 FINISH

FINITURA FIANCHI
SIDES FINISH

ALLUMINIO SATINATO
SATIN ALUMINIUM

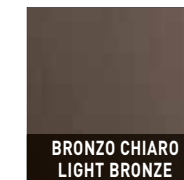

BRONZO CHIARO
LIGHT BRONZE

FINITURA RIPIANI
SHELVES FINISH

EBANO
EBONY



POLIESTERE BRILLANTE
GLOSSY POLYESTER

BLANCHE

Minotti Studio design

Struttura: interna in metallo verniciato a polveri epossidiche colore Warm Grey.
Rivestimento paralume: la parte esterna è rivestita in tessuto di puro Lino naturale al 100% accoppiato a PVC bianco. Il tessuto viene tinto e sottoposto a trattamento anti-sfilo.
Supporti: in metallo verniciato color Black-Nickel lucido. Appoggio a terra tramite piedini in PVC Nero opaco. La lampada da tavolo appoggia esclusivamente su piedini in PVC Nero opaco.
Cavo elettrico: rivestito con calza in tessuto poliestere nero.
Interruttore: cablaggio con interruttore ON/OFF.

Structure: epoxy powder-coated metal, Warm Grey colour.
Lampshade: the exterior is covered in 100% pure natural Linen laminated to white PVC. The fabric is dyed and treated to ensure non-peel adherence.
Supports: metal with varnished polished Black-Nickel finish. Feet in matt Black PVC.
The table lamp comes only with matt Black PVC feet.
Electric cord: covered with a black polyester fabric sleeve.
Switch: wired with ON/OFF switch.

Struktur: Interne Struktur aus mit Epoxidpulver beschichtetem Metall in der Farbe Warm Grey.
Schirm: Die Außenseite ist aus 100% reinem Leinen mit einem weißen PVC-Belag.
Der Stoff wird eingefärbt und gegen Ausfransen behandelt.
Gestelle: Aus glänzend in Black-Nickel lackiertem Metall. Bodenaufgabe mit Füßchen aus matt schwarzem PVC.
Die Tischlampe stützt sich ausschließlich auf die matt schwarzen PVC-Füßchen.
Elektrokabel: Ummantelung aus schwarz Polyester-Stoff.
Schalter: Kabel mit ON/OFF Schalter.

Structure : interne en métal, finition peinture en poudre époxy couleur Warm Grey.
Revêtement abat-jour : l'extérieur est recouvert de tissu 100% lin naturel enduit PVC blanc.
Le tissu est teint et soumis à un traitement anti-éfilochage.
Supports : en métal peint couleur Black-Nickel brillant. Repose sur des pieds en PVC Noir mat.
La lampe de table repose exclusivement sur des pieds en PVC Noir mat.
Fil électrique : recouvert de tissu polyester noir.
Interrupteur : câblage avec interrupteur ON/OFF.

LAMPADINE

Lampada da tavolo cm 60x20 H60
4xMax.20W - LED
E12 (100-120V) \ E14 (220-240V)

Lampada da terra cm 40x40 H80
4xMax.20W - LED
E26 (100-120V) \ E27 (220-240V)

Lampada da terra cm 80x35 H90
4xMax.20W - LED
E26 (100-120V) \ E27 (220-240V)

Lampada da terra cm 33x28 H130
6xMax.20W - LED
E26 (100-120V) \ E27 (220-240V)

Lampada da terra cm 80x35 H170
8xMax.20W - LED
E26 (100-120V) \ E27 (220-240V)

Lampada da terra cm 46,5x33 H170
8xMax.20W - LED
E26 (100-120V) \ E27 (220-240V)

Lampada da terra cm 118x35 H170
16xMax.20W - LED
E26 (100-120V) \ E27 (220-240V)

ATTENZIONE: per ridurre il rischio di surriscaldamento, attenersi alle indicazioni riportate sopra.

LIGHT BULBS

Table lamp cm 60x20 H60
4x Max. 20W - LED
E12 (100-120V) \ E14 (220-240V)

Floor lamp cm 40x40 H80
4x Max. 20W - LED
E26 (100-120V) \ E27 (220-240V)

Floor lamp cm 80x35 H90
4x Max. 20W - LED
E26 (100-120V) \ E27 (220-240V)

Floor lamp cm 33x28 H130
6x Max. 20W - LED
E26 (100-120V) \ E27 (220-240V)

Floor lamp cm 80x35 H170
8x Max. 20W - LED
E26 (100-120V) \ E27 (220-240V)

Floor lamp cm 46,5x33 H170
8x Max. 20W - LED
E26 (100-120V) \ E27 (220-240V)

Floor lamp cm 118x35 H170
16x Max. 20W - LED
E26 (100-120V) \ E27 (220-240V)

CAUTION: to limit the risk of overheating, please follow the instructions indicated above.

LEUCHTMITTEL

Tischlampe cm 60x20 H60
4xMax.20W - LED-Lampen
E12 (100-120V) \ E14 (220-240V)

Bodenleuchte cm 40x40 H80
4xMax.20W - LED-Lampen
E26 (100-120V) \ E27 (220-240V)

Bodenleuchte cm 80x35 H90
4xMax.20W - LED-Lampen
E26 (100-120V) \ E27 (220-240V)

Bodenleuchte cm 33x28 H130
6xMax.20W - LED-Lampen
E26 (100-120V) \ E27 (220-240V)

Bodenleuchte cm 80x35 H170
8xMax.20W - LED-Lampen
E26 (100-120V) \ E27 (220-240V)

Bodenleuchte cm 46,5x33 H170
8xMax.20W - LED-Lampen
E26 (100-120V) \ E27 (220-240V)

Bodenleuchte cm 118x35 H170
16xMax.20W - LED-Lampen
E26 (100-120V) \ E27 (220-240V)

ACHTUNG: Um das Risiko der Überhitzung zu vermindern, die oben genannten Anweisungen einhalten.

AMPOULES

Lampe de table cm 60x20 H60
4xMax.20W - LED
E12 (100-120V) \ E14 (220-240V)

Lampadaire cm 40x40 H80
4xMax.20W - LED
E26 (100-120V) \ E27 (220-240V)

Lampadaire cm 80x35 H90
4xMax.20W - LED
E26 (100-120V) \ E27 (220-240V)

Lampadaire cm 33x28 H130
6xMax.20W - LED
E26 (100-120V) \ E27 (220-240V)

Lampadaire cm 80x35 H170
8xMax.20W - LED
E26 (100-120V) \ E27 (220-240V)

Lampadaire cm 46,5x33 H170
8xMax.20W - LED
E26 (100-120V) \ E27 (220-240V)

Lampadaire cm 118x35 H170
16xMax.20W - LED
E26 (100-120V) \ E27 (220-240V)

ATTENTION : afin de prévenir tout risque de surchauffe, suivre les indications ci-dessus.

LAMPADA DA TAVOLO | TABLE LAMP

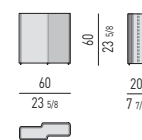

LAMPADINE DA TERRA | FLOOR LAMP

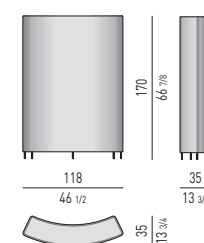
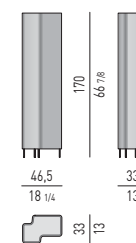
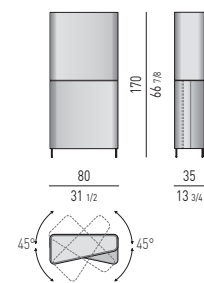
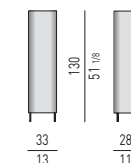
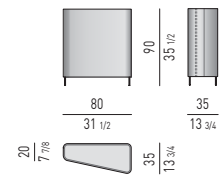
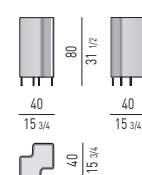

ROTAZIONE PARALUME SUPERIORE DI 45°
UPPER LAMP SHADE ROTATION OF 45°

NEW 2019

CAVO ELETTRICO, RIVESTITO IN POLIESTERE NERO BLACK POLYESTER COVERED, ELECTRIC CORD



LUNGHEZZA CAVO CORD LENGTH



FINITURA PARALUME LAMP SHADE FINISH

TESSUTO FABRIC



100% LINO
LINEN 100%

STRUTTURA INTERNA INTERNAL STRUCTURE

METALLO METAL



WARM GREY

FINITURA SUPPORTI SUPPORTS FINISH

METALLO METAL

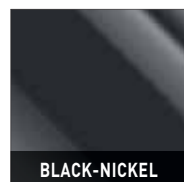

BLACK-NICKEL

FINITURA PIEDINI FEET FINISH

PVC

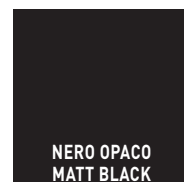

NERO OPACO
MATT BLACK

EMISSIONE LUMINOSA LIGHT OUTPUT

DIFFUSA DIFFUSE



SOLO LAMPADA DA TERRA
FOR FLOOR LAMP ONLY

NEW 2019 BLANCHE



WISP RELIEF

Minotti Studio design



Tappeto composto 100% da lana della Nuova Zelanda, realizzato artigianalmente con metodo Tufting manuale.

Il manto superficiale si presenta con due spessori differenti, mm 12 e 35, che disegnano il caratteristico motivo grafico del tappeto.

Il supporto è composto da poliestere, mentre il sottofondo è trattato con lattice naturale prevulcanizzato anallergico.

Peso complessivo 5,5 kg/m². Il tappeto può essere realizzato su misura (multipli di 50 cm).

Tappeto disponibile nei colori: Gesso, Corda Melange, Salvia, Petrolio, Fumo, Ferro, Titanio Melange e Carbone.

N.B.: La misura complessiva del tappeto potrebbe variare di circa 3 cm data la lavorazione manuale ed artigianale, anche in caso di tappeto realizzato su misura.

TAPPETO SU MISURA

Per la realizzazione di tappeti su misura, si richiede che venga fornito un disegno in formato DWG, comprensivo di misure dettagliate. Il file verrà controllato dall'Ufficio Tecnico che si riserva di approvare o richiedere modifiche al disegno prima di procedere alla produzione del tappeto.

Rug made 100% of New Zealand wool, hand-tufted artisan workmanship.

The surface profile has two different thicknesses (12 and 35 mm), that produce the rug's characteristic graphic motif.

The backing is made of polyester, while the lining material is treated with hypoallergenic prevulcanized natural latex.

Overall weight 5.5 kg/m². The rug can be made in custom sizes (multiples of 50 cm).

Rug is available in the following colours: Chalk White, Cord Melange, Sage, Petroleum, Smoke, Iron Grey, Titanium Melange and Charcoal.

N.B.: Because it is handcrafted, the overall size of the rug can vary by approximately 3 cm, even on custom-sized rugs.

CUSTOM RUG
For custom rugs, the client is asked to provide a design of the rug in DWG format, including detailed dimensions. The file will be reviewed by the Technical Office, which reserves the right to approve or ask that modifications be made to the rug design before entering the production phase.

TEPPICH NACH MASS
Für die Herstellung eines Teppichs nach Maß ist eine Zeichnung im DWG Format erforderlich, mit detaillierten Maßen. Die Datei wird von unserer technischen Abteilung kontrolliert, die es sich vorbehält, die Zeichnung anzunehmen oder Abänderungen anzufordern, bevor mit der Herstellung des Teppichs begonnen wird.

Der Teppich besteht aus 100% Wolle aus Neuseeland und wird im Tufting-Verfahren handgearbeitet.

Der Oberflächenflor zeigt zwei verschiedene Höhen, 12 und 35 mm, die das charakteristische graphische Muster des Teppichs bilden.

Das Grundgewebe ist aus Polyester, das mit einer Unterlage aus vorvulkanisiertem, antiallergischem Naturlatex beschichtet ist.

Gesamtgewicht 5,5 kg/m². Der Teppich kann nach Maß hergestellt werden (ein Vielfaches von 50 cm).

Der Teppich ist in folgenden Farben erhältlich: Gips, Hanfseil Mélange, Salbeigrün, Petroleum, Rauch, Eisen, Titan Mélange und Kohle.

N.B.: Die Maße des Teppichs insgesamt können um etwa 3 cm variieren, da sie, auch nach Maß handwerklich hergestellt und handgearbeitet sind.

TAPIS SUR MESURE
Pour la réalisation de tapis sur mesure, prière de fournir un dessin au format DWG, comprenant les dimensions détaillées. Le fichier sera vérifié par le Bureau technique qui se réserve le droit d'approuver ou de demander des modifications du dessin avant de procéder à la fabrication du tapis.

Tapis tufté main 100 % laine de Nouvelle-Zélande, fabrication artisanale.

La surface arbore deux épaisseurs différentes, 12 et 35 mm, qui dessinent le motif graphique caractéristique du tapis.

La base est composée de polyester, tandis que le dossier en latex naturel prévulcanisé est anallergique.

Poids total : 5,5 kg/m². Le tapis peut être fabriqué sur mesure (multiples de 50 cm).

Tapis disponible dans les couleurs : Plâtre, Mélange Corde, Sauge, Pétrole, Fumée, Fer, Mélange Titane et Charbon.

N.B. : La fabrication étant manuelle et artisanale, les dimensions totales du tapis peuvent varier d'environ 3 cm, même dans le cas de tapis fabriqués sur mesure.

TAPIS SUR MESURE
Pour la réalisation de tapis sur mesure, prière de fournir un dessin au format DWG, comprenant les dimensions détaillées. Le fichier sera vérifié par le Bureau technique qui se réserve le droit d'approuver ou de demander des modifications du dessin avant de procéder à la fabrication du tapis.

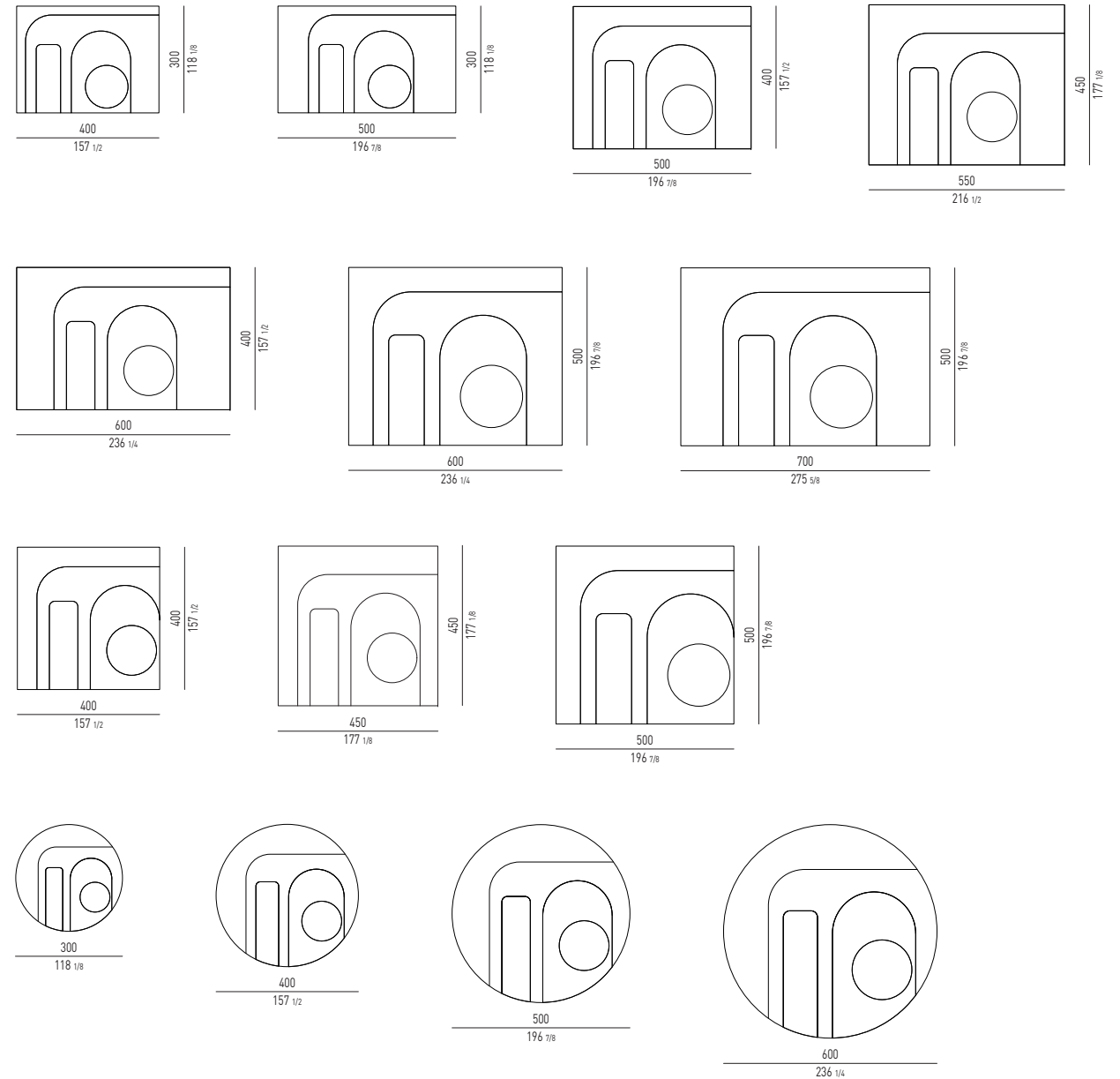

NEW 2019 COLOURS

WISP ROUNDY

Minotti Studio design



Tappeto composto 100% da lana della Nuova Zelanda, realizzato artigianalmente con metodo Tufting manuale.

Il manto superficiale ha spessore 45 mm. Il supporto è composto da poliestere, mentre il sottofondo è trattato con lattice naturale prevulcanizzato anallergico. Peso complessivo 5,5 kg/m².

Il tappeto può essere realizzato su misura (multipli di 50 cm).

Tappeto disponibile nei colori: Gesso, Corda Melange, Salvia, Petrolio, Fumo, Ferro, Titanio Melange e Carbone.

N.B.: La misura complessiva del tappeto potrebbe variare di circa 3 cm data la lavorazione manuale ed artigianale, anche in caso di tappeto realizzato su misura.

TAPPETO SU MISURA

Per la realizzazione di tappeti su misura, si richiede che venga fornito un disegno in formato DWG, comprensivo di misure dettagliate. Il file verrà controllato dall'Ufficio Tecnico che si riserva di approvare o richiedere modifiche al disegno prima di procedere alla produzione del tappeto.

Rug made 100% of New Zealand wool, hand-tufted artisan workmanship. The surface profile is 45 mm thick. The backing is made of polyester, while

the lining material is treated with hypoallergenic prevulcanized natural latex. Overall weight 5.5 kg/m². The rug can be made in custom sizes (multiples of 50 cm). Rug is available in the following colours: Chalk White, Cord Melange, Sage, Petroleum, Smoke, Iron Grey, Titanium Melange and Charcoal.

N.B.: Because it is handcrafted, the overall size of the rug can vary by approximately 3 cm, even on custom-sized rugs.

CUSTOM RUG
For custom rugs, the client is asked to provide a design of the rug in DWG format, including detailed dimensions. The file will be reviewed by the Technical Office, which reserves the right to approve or ask that modifications be made to the rug design before entering the production phase.

Der Teppich besteht aus 100% Wolle aus Neuseeland und wird im Tufting-Verfahren handgearbeitet. Der Schnittflor ist 45 mm hoch. Das Grundgewebe ist aus Polyester, das mit einer Unterlage aus vorvulkanisiertem, antiallergischem Naturlatex beschichtet ist. Gesamtgewicht 5,5 kg/m². Der Teppich kann nach Maß hergestellt werden (ein Vielfaches von 50 cm).

Der Teppich ist in folgenden Farben erhältlich: Gips, Hanfseil Melange, Salbeigrün, Petroleum, Rauch, Eisen, Titan Melange und Kohle.

N.B.: Die Maße des Teppichs insgesamt können um etwa 3 cm variieren, da sie, auch nach Maß handwerklich hergestellt und handgearbeitet sind.

TEPPICH NACH MASS
Für die Herstellung eines Teppichs nach Maß ist eine Zeichnung im DWG Format erforderlich, mit detaillierten Maßen. Die Datei wird von unserer technischen Abteilung kontrolliert, die es sich vorbehält, die Zeichnung anzunehmen oder Abänderungen anzufordern, bevor mit der Herstellung des Teppichs begonnen wird.

Tapis tufté main 100 % laine de Nouvelle-Zélande, fabrication artisanale. Velours de 45 mm d'épaisseur. La base est composée de polyester, tandis que le dossier en latex naturel prevulcanisé est anallergique. Poids total : 5,5 kg/m². Le tapis peut être fabriqué sur mesure (multiples de 50 cm). Tapis disponible dans les couleurs : Plâtre, Mélange Corde, Sauge, Pétrole, Fumée, Fer, Mélange Titane et Charbon.

N.B. : La fabrication étant manuelle et artisanale, les dimensions totales du tapis peuvent varier d'environ 3 cm, même dans le cas de tapis fabriqués sur mesure.

TAPIS SUR MESURE
Pour la réalisation de tapis sur mesure, prière de fournir un dessin au format DWG, comprenant les dimensions détaillées. Le fichier sera vérifié par le Bureau technique qui se réserve le droit d'approuver ou de demander des modifications du dessin avant de procéder à la fabrication du tapis.

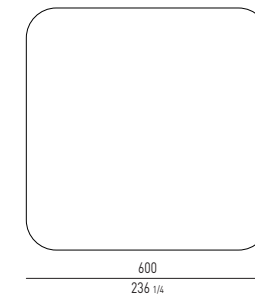
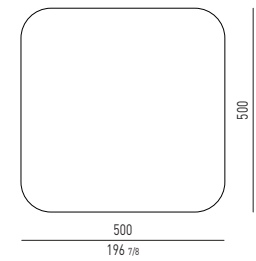
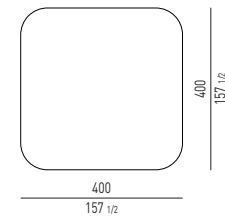
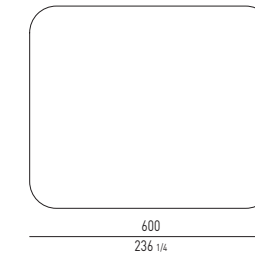
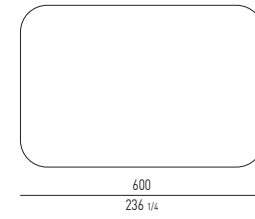
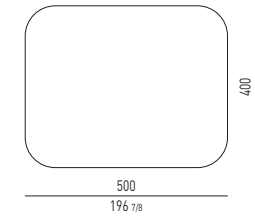
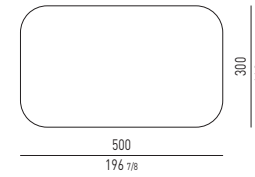

NEW 2019 COLOURS



Tappeto composto 100% da lana della Nuova Zelanda, realizzato artigianalmente con metodo Tufting manuale.

Il manto superficiale ha spessore 45 mm. Il supporto è composto da poliestere, mentre il sottofondo è trattato con lattice naturale prevulcanizzato anallergico. Peso complessivo 5,5 kg/m².

Il tappeto può essere realizzato su misura (multipli di 50 cm).

Tappeto disponibile nei colori: Gesso, Corda Melange, Petrolio, Fumo, Ferro e Titanio Melange. Nuovi colori 2019: Salvia e Carbone.

N.B.: La misura complessiva del tappeto potrebbe variare di circa 3 cm data la lavorazione manuale ed artigianale, anche in caso di tappeto realizzato su misura.

TAPPETO SU MISURA

Per la realizzazione di tappeti su misura, si richiede che venga fornito un disegno in formato DWG, comprensivo di misure dettagliate. Il file verrà controllato dall'Ufficio Tecnico che si riserva di approvare o richiedere modifiche al disegno prima di procedere alla produzione del tappeto.

Rug made 100% of New Zealand wool, hand-tufted artisan workmanship. The surface profile is 45 mm thick. The backing is made of polyester, while the lining material is treated with hypoallergenic prevulcanized natural latex.

Overall weight 5.5 kg/m². The rug can be made in custom sizes (multiples of 50 cm). The rug is available in the following colours: Chalk White, Cord Melange, Petroleum, Smoke, Iron Grey and Titanium Melange. New colours in 2019: Sage and Charcoal.

N.B.: Because it is handcrafted, the overall size of the rug can vary by approximately 3 cm, even on custom-sized rugs.

CUSTOM RUG
For custom rugs, the client is asked to provide a design of the rug in DWG format, including detailed dimensions. The file will be reviewed by the Technical Office, which reserves the right to approve or ask that modifications be made to the rug design before entering the production phase.

Der Teppich besteht aus 100% Wolle aus Neuseeland und wird im Tufting-Verfahren handgearbeitet. Der Schnittflor ist 45 mm hoch. Das Grundgewebe ist aus Polyester, das mit einer Unterlage aus vorvulkanisiertem, antiallergischem Naturlatex beschichtet ist. Gesamtgewicht 5,5 kg/m².

Der Teppich kann nach Maß hergestellt werden (ein Vielfaches von 50 cm). Der Teppich ist in folgenden Farben erhältlich: Gips, Hanfseil Mélange, Petroleum, Rauch, Eisen und Titan Mélange. Die neue Farbe 2019: Salbeigrün und Kohle

N.B.: Die Maße des Teppichs insgesamt können um etwa 3 cm variieren, da sie, auch nach Maß handwerklich hergestellt und handgearbeitet sind.

TEPPICH NACH MASS
Für die Herstellung eines Teppichs nach Maß ist eine Zeichnung im DWG Format erforderlich, mit detaillierten Maßen. Die Datei wird von unserer technischen Abteilung kontrolliert, die es sich vorbehält, die Zeichnung anzunehmen oder Abänderungen anzufordern, bevor mit der Herstellung des Teppichs begonnen wird.

Tapis tufté main 100 % laine de Nouvelle-Zélande, fabrication artisanale. Velours de 45 mm d'épaisseur. La base est composée de polyester, tandis que le dossier en latex naturel prévulcanisé est anallergique. Poids total : 5,5 kg/m².

Le tapis peut être fabriqué sur mesure (multiples de 50 cm). Tapis disponible dans les couleurs : Plâtre, Mélange Corde, Pétrole, Fumée, Fer et Mélange Titane. Nouvelle couleur 2019: Saugé et Charbon.

N.B. : La fabrication étant manuelle et artisanale, les dimensions totales du tapis peuvent varier d'environ 3 cm, même dans le cas de tapis fabriqués sur mesure.

TAPIS SUR MESURE
Pour la réalisation de tapis sur mesure, prière de fournir un dessin au format DWG, comprenant les dimensions détaillées. Le fichier sera vérifié par le Bureau technique qui se réserve le droit d'approuver ou de demander des modifications du dessin avant de procéder à la fabrication du tapis.

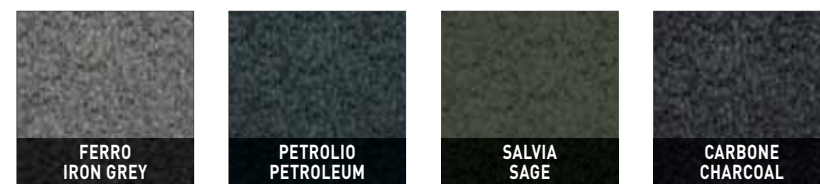
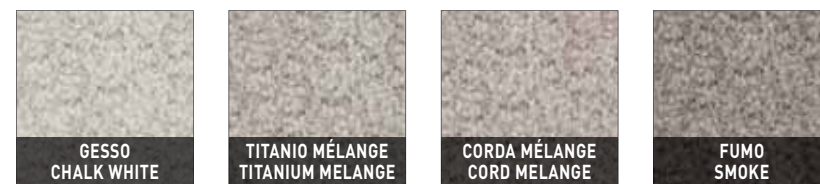
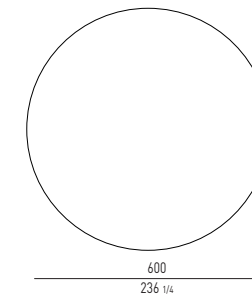
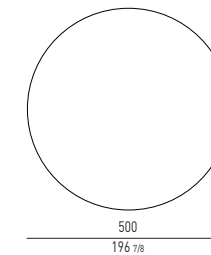
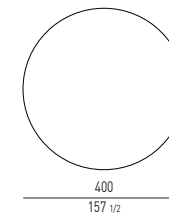
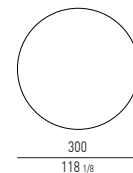
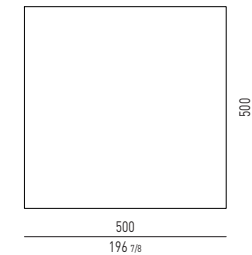
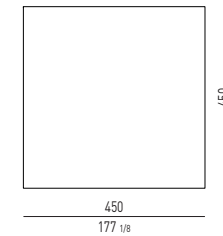
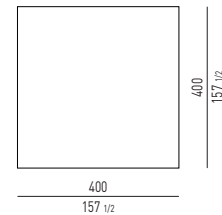
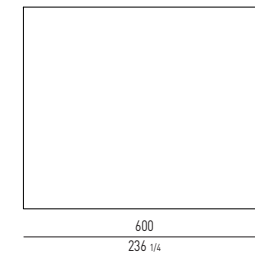
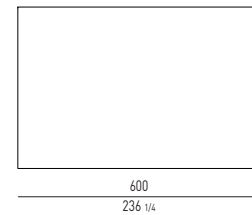
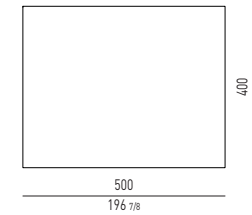
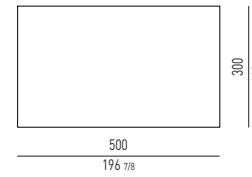

NEW 2019 COLOURS

\ 2019 OUTDOOR TECHNICAL DATA \

QUADRADO

Marcio Kogan / studio mk27 design



Struttura: in massello di teak, (Tectona Grandis - First European Quality), finitura naturale, stabilizzato in forni di essiccazione. Lavorazione eseguita su macchina a controllo numerico, assemblaggio a 45° con incastri a pettine e bloccaggio tramite spinature. La struttura presenta alcuni dettagli decorativi in metallo verniciato color Bronzo Chiaro lucido.

Cuscinitura: cuscini sedile in poliuretano espanso ad alta resilienza e viscofibra idrorepellente ecocompatibile, cuscini schienale completamente in viscofibra idrorepellente ecocompatibile.

Al fine di migliorare la protezione delle imbottiture da acqua e umidità, tutti i cuscini sono rivestiti con una fodera in poliestere con trattamento idrorepellente. Tutti gli accessori utilizzati per la confezione - cerniere, filo - sono idrorepellenti e pertanto idonei all'utilizzo outdoor.

Sfoderabilità: il rivestimento dei cuscini è completamente sfoderabile. **Piedini/Base:** in metallo verniciato color Bronzo Chiaro lucido. Gommino protettivo di colore Nero.

TAVOLI
Piano: in teak naturale con finitura ad olio, spessore cornice esterna mm 48, reticolo interno spessore mm 20.
Gambe: in scatolato di alluminio, rivestite con Polvere di Pietra Lavica.
Struttura: traversi in alluminio verniciato color Peltro lucido.
Piedini regolabili in acciaio inox, verniciati color Peltro lucido.
Scivolanti in ABS.

VASSOI PER TAVOLO
In Pietra Lavica, spessore 30 mm, spazzolata.
Il piano in pietra viene sottoposto ad un trattamento antimacchia, che tuttavia non ne garantisce la totale protezione.

PORTACANDELA PER TAVOLO
In teak naturale con finitura ad olio, con al suo interno una lastra di Pietra Lavica.

INFORMAZIONI TECNICHE SUL TEAK
La maturazione del teak è un processo naturale ed abbastanza veloce e tende a rendere questa essenza più omogenea nel tempo. Come la maggior parte dei legni, il teak non presenta venature e colore uniformi. Pertanto è possibile trovare sfumature di colore non perfettamente omogenee. Questo non deve essere ritenuto un difetto del materiale, bensì un pregio del legno massello.

La tonalità del suo colore iniziale, dovuta all'esposizione alla luce solare ed alla sua maturazione, può presentare delle sensibili variazioni anche in relazione alla latitudine geografica.

INFORMAZIONI TECNICHE SUL TEAK
Teak weathers naturally and fairly rapidly in a process that tends to make it appear more uniform over time. Like most kinds of wood, teak does not have uniform veining and colour. Therefore, it is possible to find slight variations in colour. This should not be considered a flaw but rather a valuable asset of solid wood. After exposure to sunlight and natural aging, the initial colour may undergo noticeable changes, also related to geographical latitude.

TECHNISCHE INFORMATIONEN ÜBER TEAKHOLZ
Teakholz ist einem natürlichen, ziemlich schnellen Reifungsprozess unterworfen, der das Holz über die Zeit hin homogener macht. Wie die meisten Holzarten, zeigt auch Teak keine regelmäßige Aderung und Färbung. Es können also nicht perfekt homogene Farbschattierungen entdeckt werden. Das ist kein Materialfehler, sondern ein Qualitätszeichen des massiven Holzes. Die anfängliche Farbtonung, die durch die Lichteinstrahlung und den Reifungsprozess bedingt ist, kann ebenfalls erhebliche Abweichungen, je nach der geographischen Herkunft, aufweisen.

Structure: in solid teak (Tectona Grandis - First European Quality), natural finish, kiln-dried. Worked on CNC machines, assembled at 45° with finger joints reinforced with dowel pins. The structure features decorative details in metal with glossy Light Bronze colour varnish.

Cushions: seat cushions in high resilience polyurethane foam and water-repellent, eco-friendly viscose fiber, backrest cushions completely made of water-repellent, eco-friendly viscose fiber.

To provide greater protection from water and moisture for the padding, all the cushions are covered in water-repellent polyester fabric. All the accessories - hinges, yarn - are waterproof and therefore suitable for outdoor use.

Covers: cushion upholstery covers are completely removable.

Feet/Base: in metal with glossy Light Bronze colour varnish. Protective Black rubber.

TABLES
Top: in natural teak with oil finish, exterior perimeter frame 48 mm thick, inner platform 20 mm thick.
Legs: in boxed aluminium covered in Lava Stone Powder.

Structure: aluminium crosspieces varnished glossy Pewter colour. Adjustable stainless-steel feet varnished glossy Pewter colour.
ABS glides.

TRAYS FOR TABLE
In Lava Stone, 30 mm thick, brushed finish. The stone top is treated for stain resistance but this does not guarantee total protection.

CANDLE HOLDER FOR TABLE
In natural teak with oil finish, with a Lava Stone slab inside.

INFORMATIONS TECHNIQUES SUR LE TEAK
La maturation du teak est un processus naturel et assez rapide, et a tendance à rendre cette essence plus homogène au fil du temps. Comme la plupart des bois, le teak ne présente pas de veines ni de couleurs uniformes. Il est par conséquent possible de trouver des nuances de couleur non parfaitement homogènes. Cela ne doit pas être considéré comme un défaut du matériau, mais comme une qualité du bois massif. Sa tonalité de couleur initiale, due à l'exposition au soleil et à sa maturation, peut également présenter des variations significatives en fonction de la latitude géographique.

Struktur: Aus massivem Teakholz (Tectona Grandis - First European Quality), Finish Nature, im Trockenofen stabilisiert. Bearbeitung mit numerisch gesteuerter Maschine, Montage im 45° Winkel mit Fingerzinkenverbindung und Blockierstift. Die Struktur ist mit einigen Details aus glänzendem hellbronzefarbig lackiertem Metall dekoriert.

Kissen: Sitzkissen aus Polyurethanschaum mit hoher Belastbarkeit und wasserabstoßender, umweltverträglicher Viskose, Rückenkissen komplett aus wasserabstoßender, umweltverträglicher Viskose.

Um der Polsterung besseren Schutz gegen Wasser und Feuchtigkeit zu bieten, sind alle Kissen mit einem Polyesterbezug mit wasserabstoßender Beschichtung versehen. Alle verwendeten Accessoires - Reißverschlüsse, Nähfäden - sind wasserabweisend, eignen sich also für den Außenbereich.

Abziehbarkeit: Die Kissenbezüge sind voll abziehbar.

Füßchen/Basis: Aus glänzendem hellbronzefarbig lackiertem Metall. Schwarzem Schutzgummi.

TISCHE
Platte: aus Natur-Teak geölt, Breite der Außenumrahmung 48 mm, internes Gitter von 20 mm Stärke.
Pièds: in aluminium moulé, recouverts avec Poudre de Pierre de Lave.

Structure: traverses en aluminium, laqués couleur Étain brillant. Petits pieds réglables en acier inox, laqués couleur Étain brillant. Patins glisseurs en ABS.

PLATEAUX POUR TABLE
En Pierre de Lave brossée, épaisseur 30 mm. Le plateau en pierre est soumis à un traitement antitache qui, toutefois, n'en garantit pas une protection totale.

BOUGEOIR POUR TABLE
En teak naturel fini à l'huile, avec une plaque de Pierre de Lave à l'intérieur.

INFORMATIONS TECHNIQUES SUR LE TEAK
La maturation du teak est un processus naturel et assez rapide, et a tendance à rendre cette essence plus homogène au fil du temps. Comme la plupart des bois, le teak ne présente pas de veines ni de couleurs uniformes. Il est par conséquent possible de trouver des nuances de couleur non parfaitement homogènes. Cela ne doit pas être considéré comme un défaut du matériau, mais comme une qualité du bois massif. Sa tonalité de couleur initiale, due à l'exposition au soleil et à sa maturation, peut également présenter des variations significatives en fonction de la latitude géographique.

INFORMATIONS TECHNIQUES SUR LE TEAK
Teak weathers naturally and fairly rapidly in a process that tends to make it appear more uniform over time. Like most kinds of wood, teak does not have uniform veining and colour. Therefore, it is possible to find slight variations in colour. This should not be considered a flaw but rather a valuable asset of solid wood. After exposure to sunlight and natural aging, the initial colour may undergo noticeable changes, also related to geographical latitude.

TECHNISCHE INFORMATIONEN ÜBER TEAKHOLZ
Teakholz ist einem natürlichen, ziemlich schnellen Reifungsprozess unterworfen, der das Holz über die Zeit hin homogener macht. Wie die meisten Holzarten, zeigt auch Teak keine regelmäßige Aderung und Färbung. Es können also nicht perfekt homogene Farbschattierungen entdeckt werden. Das ist kein Materialfehler, sondern ein Qualitätszeichen des massiven Holzes. Die anfängliche Farbtonung, die durch die Lichteinstrahlung und den Reifungsprozess bedingt ist, kann ebenfalls erhebliche Abweichungen, je nach der geographischen Herkunft, aufweisen.

TECHNISCHE INFORMATIONEN ÜBER TEAKHOLZ
Die anfängliche Farbtonung, die durch die Lichteinstrahlung und den Reifungsprozess bedingt ist, kann ebenfalls erhebliche Abweichungen, je nach der geographischen Herkunft, aufweisen.

Structure: en teck massif (Tectona Grandis - First European Quality), finition naturelle, stabilisé dans des fours à dessiccation. Fabrication réalisée sur machines CNC, assemblage à 45° en queue d'aronde et blocage par tourillons. La structure arbore des détails décoratifs en métal laqué couleur Bronze Clair brillant.

Coussins: coussins d'assise en polyuréthane expansé haute résilience et viscofibre hydrofuge écocompatible, coussin dossier complètement en viscofibre hydrofuge écocompatible. Afin d'améliorer la protection des rembourrages contre l'eau et l'humidité, tous les coussins sont recouverts d'une housse en polyester traité déperlant. Tous les accessoires utilisés pour la confection - fermetures à glissière, fil - sont hydrofuges, par conséquent adaptés à une utilisation à l'extérieur.

Déhoussage: le revêtement des coussins est entièrement déhoussable.

Petits pieds/Base: en métal laqué couleur Bronze Clair brillant. Patin de protection glisseurs Noirs.

TABLES
Plateau: en teck naturel avec finition à l'huile, épaisseur du cadre externe 48 mm, clairvoie épaisseur 20 mm.
Pièds: en aluminium moulé, recouverts avec Poudre de Pierre de Lave.

Structure: traverses en aluminium, laqués couleur Étain brillant. Petits pieds réglables en acier inox, laqués couleur Étain brillant. Patins glisseurs en ABS.

PLATEAUX POUR TABLE
En Pierre de Lave brossée, épaisseur 30 mm. Le plateau en pierre est soumis à un traitement antitache qui, toutefois, n'en garantit pas une protection totale.

BOUGEOIR POUR TABLE
En teak naturel fini à l'huile, avec une plaque de Pierre de Lave à l'intérieur.

INFORMATIONS TECHNIQUES SUR LE TEAK
La maturation du teak est un processus naturel et assez rapide, et a tendance à rendre cette essence plus homogène au fil du temps. Comme la plupart des bois, le teak ne présente pas de veines ni de couleurs uniformes. Il est par conséquent possible de trouver des nuances de couleur non parfaitement homogènes. Cela ne doit pas être considéré comme un défaut du matériau, mais comme une qualité du bois massif. Sa tonalité de couleur initiale, due à l'exposition au soleil et à sa maturation, peut également présenter des variations significatives en fonction de la latitude géographique.

INFORMATIONS TECHNIQUES SUR LE TEAK
Teak weathers naturally and fairly rapidly in a process that tends to make it appear more uniform over time. Like most kinds of wood, teak does not have uniform veining and colour. Therefore, it is possible to find slight variations in colour. This should not be considered a flaw but rather a valuable asset of solid wood. After exposure to sunlight and natural aging, the initial colour may undergo noticeable changes, also related to geographical latitude.

TECHNISCHE INFORMATIONEN ÜBER TEAKHOLZ
Teakholz ist einem natürlichen, ziemlich schnellen Reifungsprozess unterworfen, der das Holz über die Zeit hin homogener macht. Wie die meisten Holzarten, zeigt auch Teak keine regelmäßige Aderung und Färbung. Es können also nicht perfekt homogene Farbschattierungen entdeckt werden. Das ist kein Materialfehler, sondern ein Qualitätszeichen des massiven Holzes. Die anfängliche Farbtonung, die durch die Lichteinstrahlung und den Reifungsprozess bedingt ist, kann ebenfalls erhebliche Abweichungen, je nach der geographischen Herkunft, aufweisen.

TECHNISCHE INFORMATIONEN ÜBER TEAKHOLZ
Die anfängliche Farbtonung, die durch die Lichteinstrahlung und den Reifungsprozess bedingt ist, kann ebenfalls erhebliche Abweichungen, je nach der geographischen Herkunft, aufweisen.

POLTRONA | ARMCHAIR

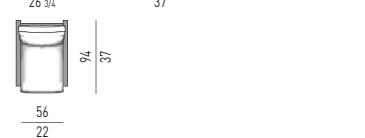
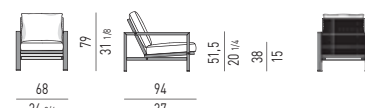

DIVANO | SOFA

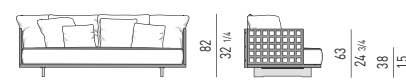

DOPPIO DAYBED | DOUBLE DAYBED

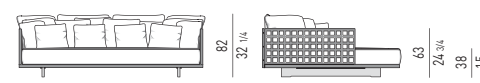

OPTIONAL RAIN COVER

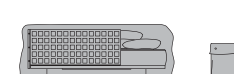

Disponibile per ogni elemento
Available for each element

CUSCINO SCHIENALE OPTIONAL | OPTIONAL BACKREST CUSHION

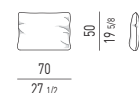

TAVOLI | TABLES

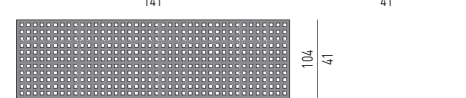
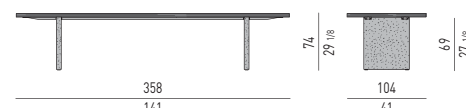
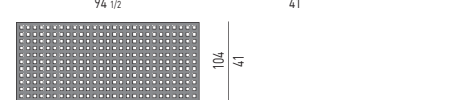
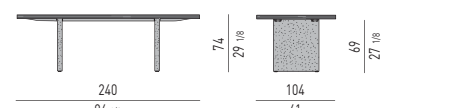

VASSOI PER TAVOLO | TRAYS FOR TABLE



CUSCINI OPTIONAL | OPTIONAL CUSHIONS

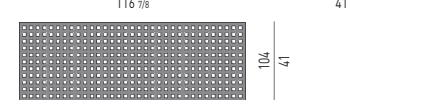
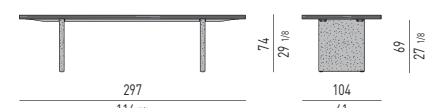

OPTIONAL RAIN COVER



Disponibile per ogni elemento
Available for each element

PORTACANDELA PER TAVOLO | CANDLE HOLDER FOR TABLE

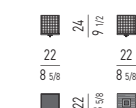

SEDUTE | SEATS

FINITURA STRUTTURA
STRUCTURE FINISH

LEGNO
WOOD

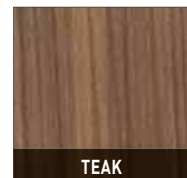

TEAK

FINITURA PIEDINI/BASE
FEET/BASE FINISH

METALLO
METAL

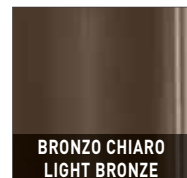

BRONZO CHIARO
LIGHT BRONZE

TAVOLI | TABLES

FINITURA PIANO
TOP FINISH

LEGNO
WOOD

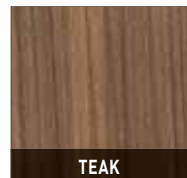

TEAK

RIVESTIMENTO GAMBE
LEGS COVER

POLVERE PIETRA LAVICA
LAVA STONE POWDER



POLVERE PIETRA LAVICA
LAVA STONE POWDER

FINITURA VASSOI
TRAYS FINISH

PIETRA
STONE



PIETRA LAVICA
LAVA STONE

FINITURA PORTACANDELA
CANDLE HOLDER FINISH

LEGNO
WOOD

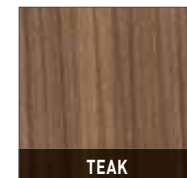

TEAK

TAPE CORD OUTDOOR

nendo design



Struttura: schienale e braccioli in metallo sottoposto a tre fasi di lavorazione: sabbiatura, primer zincante per esterno (favorisce e migliora l'aderenza della vernice di finitura) e verniciatura a polvere poliestere nel color Bronzo Chiaro lucido.

La struttura in metallo è rivestita da una fibra intrecciata, Ø 5 mm, con effetto midollino, disponibile nei seguenti colori: Fango e Liquirizia.

Sedile in legno con cinghie elastiche ad alta componente di caucciù, rivestito in poliuretano espanso a quote differenziate.

Cuscinitura: cuscini sedile e schienale in poliuretano espanso ad alta resilienza e viscofibra idrorepellente ecocompatibile. All' fine di migliorare la protezione delle imbottiture da acqua e umidità, tutti i cuscini sono rivestiti con una fodera in poliestere con trattamento idrorepellente.

Tutti gli accessori utilizzati per la confezione - cerniere, filo - sono idrorepellenti e pertanto idonei all'utilizzo outdoor.

Sfoderabilità: il rivestimento dei cuscini è completamente sfoderabile.

Base/Gambe: realizzate in metallo verniciato color Bronzo Chiaro lucido.

Piedini regolabili in acciaio inox, verniciati color Bronzo Chiaro lucido.

Scivolante protettivo in polietilene di colore Nero.

TAVOLINI

Struttura: in metallo, verniciato color Bronzo Chiaro lucido.

Finiture piano:

- Corian® EC, accoppiando due lastre di spessore 12+12 mm, color Elegant Grey;

- Beola Argentata, spessore mm 30.

Piedini regolabili con scivolante protettivo in polietilene di colore Nero.

Structure: metal backrest and armrests subjected to three processing phases: sand blasting, zinc primer for outdoor use (facilitates and improves adhesion of the finish paint) with polyester powder coat in glossy Light Bronze colour varnish.

The metal structure is covered in a wicker-effect braided 5 mm Ø fibre, available in the following colours: Mud and Licorice.

Seat in wood with high natural rubber content elastic webbing coated in variable density polyurethane foam.

Cushions: seat and backrest cushions in high resilience polyurethane foam and water-repellent, eco-friendly viscose fiber.

To provide greater protection from water and moisture for the padding, all the cushions are covered in water-repellent polyester fabric. All the accessories - hinges, yarn - are waterproof and therefore suitable for outdoor use.

Covers: cushion upholstery covers are completely removable.

Base/Legs: in metal with polished Light Bronze colour varnish. Adjustable stainless-steel feet varnished polished Light Bronze colour.

Black protective polyethylene glides.

COFFEE TABLES

Structure: in metal with polished Light Bronze colour varnish.

Top finishes:

- Corian® EC, 2 laminated sheets 12+12 mm, Elegant Grey colour;

- Silver Beola stone, 30 mm thick. Adjustable feet with Black protective polyethylene glides.

Struktur: Rücken und Armlehne aus, in drei Arbeitsphasen bearbeitetem Metall: Sandstrahlbehandlung, Auftragung eines zinkhaltigen Primers für den Außenbereich (verbessert und begünstigt die Haftung der Endlackierung) und mit glänzendem hellbronzefarbig Polyester-Pulverlackierung.

Die Metallstruktur ist mit einem Ø 5 mm geflochtenen Garn mit Rattan-Effekt bedeckt, erhältlich in den folgenden Farben: Schlamm und Lakritze.

Sitz aus Holz mit elastischen Gurten mit hohem Kautschukinhalt, bezogen mit unterschiedlich dick geschäumtem Polyurethan.

Kissen: Sitz- und Rücken kissen aus Polyurethanschaum mit hoher Belastbarkeit und wasserabstoßender, umweltverträglicher Viskose. Um der Polsterung besseren Schutz gegen Wasser und Feuchtigkeit zu bieten, sind alle Kissen mit einem Polyesterbezug mit wasserabstoßender Beschichtung versehen. Alle verwendeten Accessoires - Reißverschlüsse, Nähfäden - sind wasserabstoßend, eignen sich also für den Außenbereich.

Abziehbarkeit: Die Kissenbezüge sind voll abziehbar.

Bodengestell/Beine: Aus glänzendem hellbronzefarbig lackiertem Metall.

Verstellbare, glänzendem hellbronzefarbig lackierte, rostfreie Stahlfüßchen. Gleitschutz aus schwarzem Polyethylen.

BEISTELLTISCHE

Struktur: Aus glänzendem hellbronzefarbig lackiertem Metall.

Platte in folgenden Ausführungen:

- Corian® EC, zwei Platten, Stärke 12+12 mm, Farbe Elegant Grey;

- Silbergneis, Stärke 30 mm. Verstellbare Füßchen mit Gleitschutz aus schwarzem Polyethylen.

Struktur : dossier et accoudoirs en métal, soumise à un traitement en trois étapes : sablage, primer zinguant pour extérieur (favorise et améliore l'adhérence de la peinture de finition) et peinture poudre polyester couleur Bronze Clair brillant.

La structure en métal est recouverte d'une fibre tressée, Ø 5 mm, avec un effet moelle de rotin, disponible dans les couleurs suivants : Boue et Réglisse.

Siège en bois avec sangles élastiques à haute teneur en caoutchouc, recouvert de polyuréthane expansé à densité différenciée.

Coüssins : coussins d'assise et de dossier en polyuréthane expansé haute résilience et viscofibre hydrofuge écocompatible.

Afin d'améliorer la protection des rembourrages contre l'eau et l'humidité, tous les coussins sont recouverts d'une housse en polyester traité déperlant.

Tous les accessoires utilisés pour la confection - fermetures à glissière, fil - sont hydrofuges, par conséquent adaptés à une utilisation à l'extérieur.

Déhoussage : le revêtement des coussins est entièrement déhoussable.

Piètement/Pieds : réalisés en métal laqué couleur Bronze Clair brillant.

Petits pieds réglables en acier inox, peint couleur Bronze Clair brillant.

Patins glisseurs en polyéthylène Noir.

SEDUTE | SEATS

FINITURE STRUTTURA STRUCTURE FINISHES

FIBRA SINTETICA SYNTHETIC FIBRE



FINITURA BASE/GAMBE BASE/LEGS FINISH

METALLO METAL

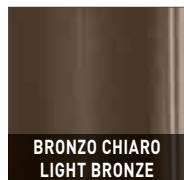

TAVOLINI | COFFEE TABLES

FINITURE PIANO TOP FINISHES

CORIAN® EC



PIETRA STONE



METALLO METAL

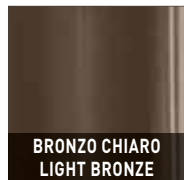

DIVANI | SOFAS

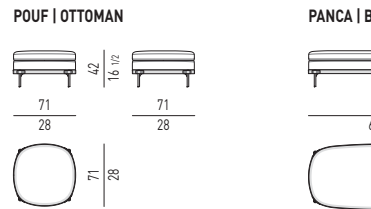
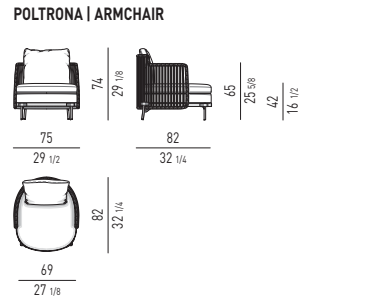
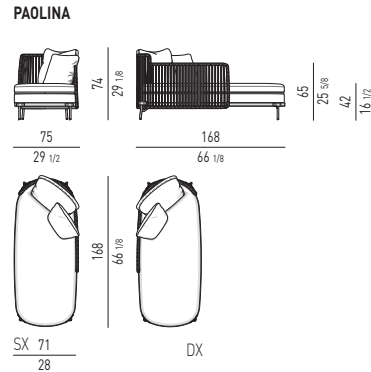
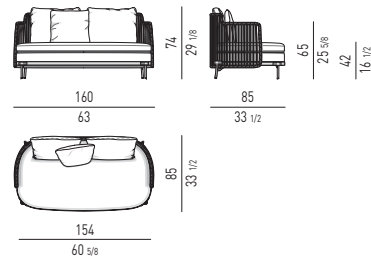

TAVOLINI | COFFEE TABLES

PIANO CORIAN® EC | CORIAN® EC TOP

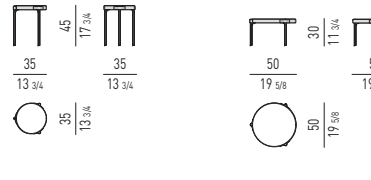

PIANO BEOLA ARGENTATA | SILVER BEOLA TOP

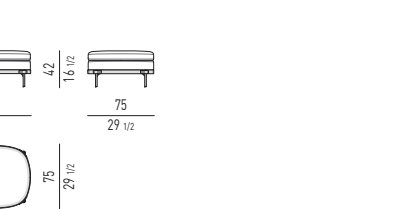
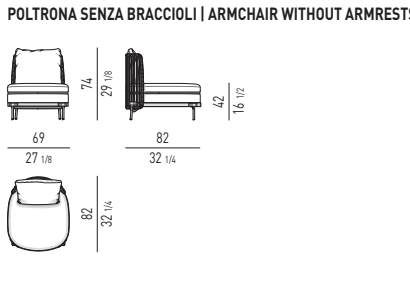
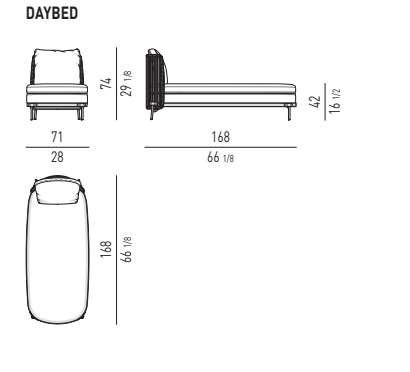
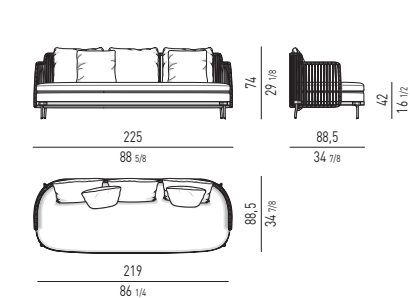
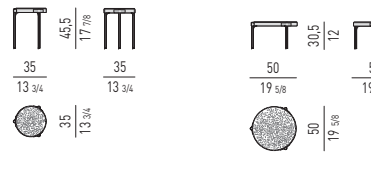

DIVANO OPEN | OPEN SOFA

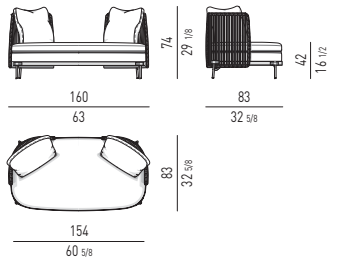

CUSCINI SCHIENALE OPTIONAL | OPTIONAL BACK CUSHIONS

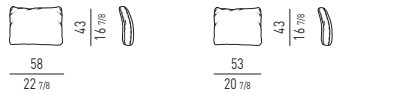

CUSCINO OPTIONAL | OPTIONAL CUSHION



POLTRONCINA | LITTLE ARMCHAIR

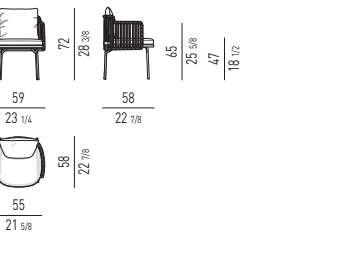

OPTIONAL RAIN COVER

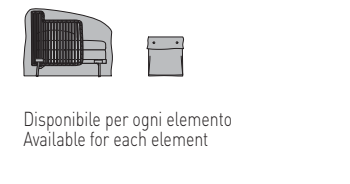

Disponibile per ogni elemento
Available for each element

Art Direction:

MINOTTI STUDIO

INTERIOR DECORATION
COMMUNICATION
GRAPHIC DESIGN
PRODUCT ENGINEERING

Styling: Maria Gabriella Zecca

Photo: Gionata Xerra, assistente Leonardo Duggento

Photo Retouching: Pierpaolo Mazzola

Many thanks to:

Agustina Bottoni - Italy	NasonMoretti - Italy
Alexa Lixfeld - Germany	Nemo lighting - Italy
Arcade part of art Murano - Italy	Nude - Italy
Areti - Austria	Oluce - Italy
Book Village - Italy	Parachilna - Spain
Ceramiche Pierluca - Italy	Penta - Italy
Contardi - Italy	Porzellanmanufaktur Fürstenberg GmbH - Germany
Dal Furlo officina d'arte - Italy	Pulpo - Germany
Davide Groppi - Italy	Rabitti 1969 - Italy
De Vecchi Milano 1935 - Italy	Renzire - Italy
Disderot - France	Rina Menardi - Italy
Firmamento Milano 2017 - Italy	Santa&Cole - Spain
Gardeco - Belgium	Sklo - USA
Gilles Caffier - France	STOFF Copenhagen ApS - Denmark
Flos - Italy	Tecnolumen - Germany
Imperfetolab - Italy	Tooy - Italy
Inventive - France	Venicem - Italy
Kaia Lighting - Austria	Verpan - Denmark
KnIndustrie - Italy	Vetreria Vistosi - Italy
Laboratorio Paravicini - Italy	Wave Murano Glass -Italy
Lladrò - Spain	Woka Lamps Vienna - Austria
Man of Parts - Canada	Wonderglas - United Kingdom
MMairo Marbe & Design - Italy	Zaha Hadid Design - United Kingdom

Special thanks to the artists:

Kubach&Kropp courtesy Galleria Stefano Forni - Italy
Wolfram Ullrich courtesy Dep Art Gallery - Italy
Alberto Biasi courtesy Dep Art Gallery - Italy
Domenico Colanzi courtesy Il Segno Galleria d'Arte - Italy

Minotti S.p.A. si riserva
la facoltà di modificare,
in qualunque momento
e senza preavviso,
le caratteristiche tecniche
dei modelli illustrati
nel presente catalogo.

Minotti S.p.A. reserves
the right to change,
at any time and
without prior warning,
the technical specification
of any product illustrated
in this catalogue.

Minotti S.p.A.

via Indipendenza, 152
20821 Meda (MB) - Italy
t. +39 0362 343499
f. +39 0362 340319
e. info@minotti.it
www.minotti.com

Per ulteriori informazioni
vi invitiamo a visitare il nostro sito web.

for further information please
visit our website.

www.minotti.com

Follow us on:



#MINOTTI

WECHAT



È espressamente vietata
qualsiasi riproduzione,
copia o modifica,
anche parziale,
del presente catalogo.

Any reproduction,
representation
or modification,
in full or partly,
is expressly prohibited.

Printed: June 2019

Copyright © minotti spa 2019
All rights reserved



